LEGAL NOTICES—Cont.

Eugene M. Reimiller, 219 E. 75th St.

FOR MEMBER OF THE BOARD OF EDUCATION
Frederick J. Beaton, 16176 Golden Gate Ave.
Carrie Parsons Broapt, 1005 Arlington Ave.
Robert L. Barns, 672 S. Robert Blvd.
Crawford Coates, 2467 W. 9th St.
Frank E. Conkling, 1276 Linda St.
Charles F. Conley, 721 Grand St., Canon.
Donald R. Gillies, 5149 Harcourt.
Walker R. Flint, 4466 Moore Dr.
Sam Glasterman, 2437 Dalehurst St.
Gresly Kolts, 2538 Cornwallis Dr.
Letitia J. Lotle, 1127 Magnolia Ave.
Arthur Belleville McNeil, 542 White Knoll Dr.
Minnie T. Rubin, 2425 Hooper St.
James R. Townsend, 2367 Union View Ave.
J. L. Van Norman, 427 S. Soto Ave.
Frank H. White, 634 N. Cummings St.
N. Jackson Wright, 762 S. Vermont Ave.

FOR MEMBER OF THE BOARD OF EDUCATION
(Unexpired Term Ending June 30, 1929.)
Clair L. Peck, 440 S. Arden Blvd.

FOR JUDGES OF THE MUNICIPAL COURT
Office No. 1, Charles D. Ballard, 1929 Ivar Ave.
Office No. 2, Samuel R. Blake, 1131 S. Burnside Ave.
Office No. 3, Thomas L. Ambrose, 4317 W. 6th St.
Office No. 4, Dallas S. Stafford, 4391 Wilmans Dr.
Office No. 5, Geo. S. Richardson, 1116 W. Vernon Ave.
Office No. 6, William R. Bryson, 3923 Berkeley Ave.
Office No. 7, Dudley E. Valentine, 3417 Angus St.
Office No. 8, Wm. Frederickson, 219 W. 5th St.
Office No. 9, Raymond I. Turner, 1672 N. Curson Ave.
Office No. 10, Franklin Bauer, 5116 S. Vermont Ave.
Office No. 11, W. D. McConnell, 931 W. 41st St.
Office No. 12, Henry M. Willis, 1331 W. 41st Ave.
Office No. 13, Guy F. Rush, 118 S. Serrano Ave.
Office No. 14, A. J. Stelzer, 1119 Crest Dr.
Office No. 15, James P. Costello, 2319 Wooster St.
Office No. 16, Milton Bryan, 120 S. Hobart Blvd.
Office No. 17, Carl M. Sheldon, 941 Established monoplane, Will S. Tipton, 617 S. Boylston St.
Office No. 18, Paul Shanley, 810 S. Grand Ave.
Office No. 19, W. J. Shaver, 666 Benton St.
Office No. 20, Lee R. Taylor, 2121 Verdun Ave.
Office No. 21, Carl A. Stutsman, 1411-N. Curson Ave.
Office No. 22, R. Marcus Crarlpt, 524 W. 112th St.
Office No. 23, Elias V. Rossbach, 1 W. Arden Blvd.
Office No. 24, Myron Westover, 61 E. St. Andrews Pl.

In witness whereof I have hereunto set my hand and affixed the seal of the City of Los Angeles, this 5th day of April, 1927.
JOHN T. DOWNTOWNE,
City Clerk of the City of Los Angeles.

NOTICE OF REDEMPTION OF BONDS

NOTICE is hereby given that the following-named bonds of the SOUTHERN CALIFORNIA IMPROVEMENT COMPANY, issued pursuant to the provisions of the Deed of Trust hereinafter mentioned, have been drawn for redemption and for payment on the 1st day of June, 1927, at the office of the Security-Pacific National Bank, Portland Cement Building, Los Angeles, Cal., at their par value, with the coupon premium thereof and the said bonds will cease to bear interest after the said 1st day of June, 1927. The bonds so drawn for redemption are numbered as follows:

1	113	118	117	122	123
125	126	127	131	132	133
134	135	140	141	142	143
144	145	146	147	148	149
150	151	152	153	154	155
156	157	158	159	160	161
162	163	164	165	166	167
168	169	170	171	172	173
174	175	176	177	178	179
180	181	182	183	184	185
186	187	188	189	190	191
192	193	194	195	196	197
198	199	200	201	202	203
204	205	206	207	208	209
210	211	212	213	214	215
216	217	218	219	220	221
222	223	224	225	226	227
228	229	230	231	232	233
234	235	236	237	238	239
240	241	242	243	244	245
246	247	248	249	250	251
252	253	254	255	256	257
258	259	260	261	262	263
264	265	266	267	268	269
270	271	272	273	274	275
276	277	278	279	280	281
282	283	284	285	286	287
288	289	290	291	292	293
294	295	296	297	298	299
300	301	302	303	304	305
306	307	308	309	310	311
312	313	314	315	316	317
318	319	320	321	322	323
324	325	326	327	328	329
330	331	332	333	334	335
336	337	338	339	340	341
342	343	344	345	346	347
348	349	350	351	352	353
354	355	356	357	358	359
360	361	362	363	364	365
366	367	368	369	370	371
372	373	374	375	376	377
378	379	380	381	382	383
384	385	386	387	388	389
390	391	392	393	394	395
396	397	398	399	400	401
402	403	404	405	406	407
408	409	410	411	412	413
414	415	416	417	418	419
420	421	422	423	424	425
426	427	428	429	430	431
432	433	434	435	436	437
438	439	440	441	442	443
444	445	446	447	448	449
450	451	452	453	454	455
456	457	458	459	460	461
462	463	464	465	466	467
468	469	470	471	472	473
474	475	476	477	478	479
480	481	482	483	484	485
486	487	488	489	490	491
492	493	494	495	496	497
498	499	500	501	502	503
504	505	506	507	508	509
510	511	512	513	514	515
516	517	518	519	520	521
522	523	524	525	526	527
528	529	530	531	532	533
534	535	536	537	538	539
540	541	542	543	544	545
546	547	548	549	550	551
552	553	554	555	556	557
558	559	560	561	562	563
564	565	566	567	568	569
570	571	572	573	574	575
576	577	578	579	580	581
582	583	584	585	586	587
588	589	590	591	592	593
594	595	596	597	598	599
600	601	602	603	604	605
606	607	608	609	610	611
612	613	614	615	616	617
618	619	620	621	622	623
624	625	626	627	628	629
630	631	632	633	634	635
636	637	638	639	640	641
642	643	644	645	646	647
648	649	650	651	652	653
654	655	656	657	658	659
660	661	662	663	664	665
666	667	668	669	670	671
672	673	674	675	676	677
678	679	680	681	682	683
684	685	686	687	688	689
690	691	692	693	694	695
696	697	698	699	700	701
702	703	704	705	706	707
708	709	710	711	712	713
714	715	716	717	718	719
720	721	722	723	724	725
726	727	728	729	730	731
732	733	734	735	736	737
738	739	740	741	742	743
744	745	746	747	748	749
750	751	752	753	754	755
756	757	758	759	760	761
762	763	764	765	766	767
768	769	770	771	772	773
774	775	776	777	778	779
780	781	782	783	784	785
786	787	788	789	790	791
792	793	794	795	796	797
798	799	800	801	802	803
804	805	806	807	808	809
810	811	812	813	814	815
816	817	818	819	820	821
822	823	824	825	826	827
828	829	830	831	832	833
834	835	836	837	838	839
840	841	842	843	844	845
846	847	848	849	850	851
852	853	854	855	856	857
858	859	860	861	862	863
864	865	866	867	868	869
870	871	872	873	874	875
876	877	878	879	880	881
882	883	884	885	886	887
888	889	890	891	892	893
894	895	896	897	898	899
900	901	902	903	904	905
906	907	908	909	910	911
912	913	914	915	916	917
918	919	920	921	922	923
924	925	926	927	928	929

WILLIAM H. METCALF,
Secretary.

SHELL Union Oil Corporation.
Notice is hereby given that the Board of Directors of Shell Union Oil Corporation has declared a dividend of $1.50 per share on the preferred stock, payable May 20, 1927, to stockholders of record at the close of business April 30, 1927.
HAVING sold my interest in Auto Exchange Co., 1164 S. Main St., I will not be responsible for any debts contracted by said firm. A. L. FURTINE.
KEYTON, leaving city and not coming back, will not be responsible for debts contracted by wife, Mrs. Lois Keyton after April 11th. Signed BILL KEYTON.
SELL LOT.
ON and after April 12, 1927, I will not be responsible for any debts contracted by my wife, Mary Jane Voralik. Signed FRANK J. VORALIK.
I WILL not be responsible for debts contracted by my wife after this date, April 12th, 1927. Ira T. Moore.

TOO LATE—To Classify

$45. ROBERTA APTS., Hollywood. Modern single apts., corner 4 street phone; light & gas. $522 Sierra Vista. Close 8 car. 5522 Sierra Vista.
DESIRABLE rm. in mod. home by gentleman; bath, shower, garage; $15. 1415.
$35. NICELY furn. 4-rm. duplex; gas, lge. lot. 1536 N. La Brea. GR. 5004.

ELEVEN OF ENTRANTS PASS TEST

Sixty-seven Other Detective Lieutenants Fail in Quiz for Positions as Captains

Eleven of the seventy-eight detective lieutenants who recently took the civil service examination for the position of captain of detectives announced passing grades, it was announced yesterday at the office of the Civil Service Commission.

Detective Lieutenant H. J. Yeaton, assigned to duty as special investigator for the Police Commission, stands at the head of the list with a grade of 82.2.

The others who passed and their grades as announced were as follows: J. Frank Williams, 81.2; David A. Davidson, 80.4; Homer B. Detar, 79.4; Andrew J. Farrell, 78.8; Edward M. Slaughter, 78.8; John R. Kilpatrick, 78.4; Joseph J. Jones, 77.2; Alonzo D. Gentry, 76.4; Francis T. Mahon, 76.1, and Enoch B. Mortensen, 75.1.

The examination was limited to detective lieutenants only and has been tentatively approved by the Civil Service Commission. Final approval will be given in one week unless requests are received for a review of the grades.

There are five vacancies to be filled from the list of those who received passing grades, it was stated at the office of the Civil Service Commission.

COMPLETES ROLE

Bobbie Agnew has just completed the featured male role in "She's my Baby," which Joe Rock produced for Sterling Pictures, Inc.

The Los Angeles Times

"Sail on, sail on, and on and on."

FRIDAY MORNING, APRIL 15, 1927. C DAILY, 5 CENTS. SUNDAY, 10 CENTS.

In Three Parts—44 Pages
PART I—TELEGRAPH SHEET—12 PAGES

GREATER SOUTHERN CALIFORNIA

Liberty Under Law—Equal Rights—True Industrial Freedom

AIR RECORD SHATTERED

Americans Win Endurance Test

Two Civilian Aviators Stay Continuously Aloft for 51-Hour Period

Military Officials Elated at Victory Achieved With Commercial Plane

NEW YORK, April 14. (AP)—Two civilian aviators who wouldn't "leave the ship" until it was dead of the gas tank dry, today rode to an easy world record for continuous flying when they passed, as they flew over world record for continuous flying when they passed, as they flew over Roosevelt Field, their own scheduled fifty-hour record, then the previous French duration record of 51 hours and finally, their own scheduled fifty-hour stunt in the air. The record-breaking flyers were civilian aviators Walter Hinchman and Clarence Duncan Chamberlin, who made a light, trim, all-metal, enclosed monoplane, named the Columbia, by Giuseppe M. Bellanca.

They came down perilously as they neared the end, spun out perilously as they came lower and lower in the air, and finally, when only a half a mile above Roosevelt Field, they banked back to America the "Miss Columbia" at 51h. 11m. 29s.

PERFECT LANDING

Then, pursuing in the last of a circling course back and forth down the turf mat of Roosevelt Field, they scooted down to a perfect landing, and two or three breathless banks and dips, at low altitude, and taxied along the same crowd-lined runway from which they had taken off Thursday morning.

Their supplies for a day and a half, a day of clouds and threatening weather, a misty night in the heavens and fog-penetrating rain all the way, and through last night and moonlight the two young pilots, isolated in the cockpit on the control platform, ate sandwiches and drank coffee, chocolate bars, and lunches and drinks of the same limited diet they had with no relief for the two entered thing. Back and forth, twenty-four, forty-eight, fifty hours, over the Atlantic coast of Long Island.

Their prompt objective of course was to look forward to.

WORLD FIRES THEIR

Then Chamberlin were try-ing for our time, not distance, they were going as long as there was a drop of gasoline left of the 385 gallons in the fuel tanks. They had their schedule, and in addition to mileage, as they idled slowly over the fields, equal to Paris and, roughly, to the middle of the trip was available from time to time to army and navy observers, who gathered in the flat, fairly fields. Below the flyers dropped messages, many of which they were in a sign language, by means of a passing plane, and

(Continued on Page 1, Column 4)

THE DAY'S NEWS SUMMED UP

WEATHER—Cloudy. Wind at Burbank, velocity, 4 miles. Barometer, highest, 29.97; lowest, 29.92. Forecast: For Los Angeles and vicinity, Partly Cloudy. For complete data, see last page of Part II.

Radio, Page 11. Part II. Society Page, Clubs and Society, 6 and 7, Part II; Marriages and Births, Page 12, Part II; Deaths, Page 12, Part II.

Oil News, Page 17, Part II; Financial, Page 12, Part II; Real Estate, Page 13, Part II.

Sports, Page 13, 14, 15, 16, Part II.

Auto Club check shows heavy use of motorists obey rules of pedestrian. Page 14, Part I.

Rites of Los Angeles presbytery to be held by Rev. Hugh K. Walker of general assembly at Detroit. Page 1, Part I.

Bodies of motor accidents. Page 1, Part I.

Woman gets $100 in holdup. Page 2, Part II.

Bandmen book bookkeeping with blow. Page 2, Part II.

Million dollar construction for Los Angeles Better Homes Week. Page 1, Part II.

Theft of stock swindle charged to superior Court. Page 1, Part I.

Women vote to get as host to delegates to Legion convention. Page 1, Part II.

Bandit gang squeezed out of business. Page 1, Part I.

Aqueduct fellowship is guilty of dynamite charges in bail-bond case. Page 1, Part I.

REMEMBER THIS

Small ambitions may follow than none, but the man who measures his by inches doesn't go very far.

New Altitude Mark Believed Set by Navy

WASHINGTON, April 14. (AP) A new altitude record for seaplanes carrying a load of 500 kilograms (1102 pounds) was believed by the Navy Department to have been made today by Lieut. George R. Henderson at the Anacosta naval air station.

The Navy considers that Henderson, taking off in the department's new 02U-1 Chance-Vought "Corsair" seaplane, bettered the existing mark of 20,200 feet for this class of planes by several hundred feet.

The plane's sealed records have been turned over to the Bureau of Standards for calibration.

SCORE DIE IN QUAKE

Argentina, Chile Shaken

More Than Hundred Injured in Strongest Earth Shock in Thirty Years

Reports from Interior May Increase Death Toll; Towns in Panic

MENDOZA (Argentina) April 14. (AP) At least sixteen persons were killed and more than fifty injured in an earth tremor which shook this city at 2:30 a.m. today and lasted twenty seconds.

The full toll of the quake, which was the strongest felt in Mendoza in thirty years, was not definitely known late today. Police reports showed that several buildings collapsed and many others were damaged.

FAMILIES FLEE HOMES

Messages from outlying districts indicated that the quake had caused deaths and injuries in them but gave no detailed information.

Tranquility was restored during the day, and the inhabitants, who had fled panic-stricken from their homes, returned to find walls cracked, windows broken and furniture damaged.

The greater part of the city was plunged into darkness by the quake and a violent wind added to the terror.

Reports trickling in from the interior of the Province of Mendoza, indicated that the toll of dead and injured was likely to reach 100.

CHURCH WRECKED

San Nicolas Church, which was prepared for Holy Thursday services, was wrecked and only the early hour

(Continued on Page 2, Column 5)

TRAGEDY AT CAPITOL

Lobbyist Kills Girl and Self

Harry Hill, 61 Years of Age, and Marybelle Wallace, 29, Bullet Victims

Shooting Casts Pall Over Session of Legislature; Both of Los Angeles

SACRAMENTO, April 14. (AP)—Tragedy stalked through the legislative halls of the State Capitol today when Harry Hill, 61-year-old lobbyist of Los Angeles, shot and killed Miss Marybelle Wallace, 29-year-old Senate journal clerk of Hollywood, then turned the pistol upon himself, inflicting a wound from which death ensued an hour and a half later. Four shots rang out while both houses of the Legislature were in session. They reverberated through the vast rotunda of the Capitol Building and to the two chambers of the Legislature sounded like explosions.

The shooting occurred on the fourth floor of the State Capitol, in a narrow circular corridor surrounding the rotunda. It was just outside of the room in which the young Hollywood woman maintained her office as an attache of the upper house.

THREATENED GIRL

Personal relations extending over a number of years prompted the shooting, it was declared by friends of the young woman. Earlier in the day, the 61-year-old lobbyist, formerly a saloonkeeper at Mojave and later a theater owner at Bakersfield, threatened to take the life of the attractive young Senate attache.

On the Capitol grounds before the morning session opened, Assemblyman George W. Rochester met Hill. Hill then was morose and said that he would kill the Hollywood woman. Just then she appeared on the grounds on the way to her office. Eppying Hill she slipped away.

At 4 o'clock this afternoon Miss Wallace had just returned to the engrossing and enrolling room of the Senate, on the fourth floor adjoining her office, with a batch of Senate bills. She told one of the women there that there was a man outside that she wished to avoid. She slipped out cautiously, and ran into his arms.

RUSHES TO AID

Four shots rang out. At the first shot, John U. Calkins, member of the State Crime Commission, who was in a room several doors away, dashed out. Before he reached the scene the four shots had been fired.

He found the bodies of the Hollywood woman and the elderly lobbyist piled across the narrow corridor. The woman was dead with three bullet wounds in the breast. Hill's head was torn open by the fourth shot. He appeared dead, but when Assemblyman C. D. Hall, a physician from Santa Ana, reached the fourth floor he found Hill yet alive and breathing.

Within an hour and a half, Hill died at the County Hospital without regaining consciousness.

Hill, for a number of sessions, has been lobbying here before the Legislature representing Los Angeles interests. At this session he was lobbying for the interests of furniture dealers of the southern metropolis.

The tragedy cast a pall over both houses of the Legislature, but the legislative wheels ground on, members and attaches who had dashed to the scene returning, some with blanched faces, and the sessions in both chambers continued an hour and a half.

LETTERS SHOW PLAN

A number of letters were found in the pockets of Hill, indicating that he had planned the double slaying.

One of these was a farewell note addressed to the Coroner:

"You will please take care of my body.

"I hate to do this, but it was hate! hate! hate! She double-crossed me."

The note went on in a scrawl, but continued to ask the Coroner to make a thorough investigation of the case to determine what was responsible for his act.

The other letters were addressed to persons in Los Angeles and were not opened by the Coroner, who said he would forward them. They were addressed to Wallace Truslow and A. W. Taylor, both of 3516 East First street, and to J. Thompson, Los Angeles. Another was addressed to George C. Wray, general delivery, Sacramento.

THREATS RECALLED

It was disclosed today that during the past two years Hill had frequently made threats to take the woman's life. Within ten minutes of the shooting, when one of the women attaches had mentioned that the session would soon be over and they would be through with it all, Miss Wallace remarked:

"Yes, if I don't get shot in the meantime."

Hill had managed a number of local political campaigns in Los Angeles. He was thrice married, his first two wives having died and the third being divorced. He is survived by a son 30 years of age, whose whereabouts is not known here.

Inquest into the case was set by the Coroner here for next Monday.

PARENTS SAY GIRL REJECTED HILL'S SUIT

Harry Hill, who yesterday shot and killed Marybelle Wallace in the State Capitol, then fired a bullet into his own brain, forced unwelcome attentions on the girl for five years, her father, Thomas Wallace, declared at the family home, 5675 De Longpre avenue, Hollywood, last night.

Mr. and Mrs. Wallace, the slain girl's parents, and five sisters were overcome with grief at the tragedy, which took the life of their daughter and sister.

Miss Wallace, her father said, had consistently rejected Hill's proposals of marriage and at one time ordered him put out of her home, forbidding him to call her on the telephone.

Then Miss Wallace obtained a po-

(Continued on Page 2, Column 5)

Hydro(electric)phobia

MOROCCO SWEPT BY HURRICANE

Score of Sailors Lost; Estimates Place Damage at $10,000,000

PARIS, April 14. (AP)—Death and destruction have been spread along the Moroccan coast by a great storm, described as the most violent in more than a decade. The storm has swept over Morocco and on into Spain.

Madrid dispatches say that twenty sailors have been definitely reported lost off the coast of Morocco. Scores more may have perished in the destruction of houses by winds of hurricane force, or have gone down with the hundreds of small fishing vessels which are missing.

Shipping contributed heavily to the storm damage list, which early estimates place around $10,000,000. Four steamers reported blown ashore are the Collingdale (British,) beached near Melilla; the Spanish hospital ship Castilla; the Norwegian steamer Baito and the Greek vessel Nicolas Peteras.

The wind which accompanied the "red rain" from Morocco caused considerable damage among the flimsy houses of Southern Spain, and advices from Spanish Morocco say bitter cold has followed upon the storm and caused much suffering. Inhabitants of interior Spanish Morocco are cut off from supplies.

The Spanish government has ordered relief measures.

The "red rain" mentioned as falling in Spain in this week's storm also has fallen in the French Riviera. It probably is due to dust being carried across the Mediterranean from Africa.

Two Men and Woman Die as Plane Crashes

MINEOLA (Long Island) April 14. (AP)—Two men and a woman were killed in an airplane crash near Mitchel field this afternoon. The dead are the pilot, John H. Andrews, Carl C. Stoll, Jr., of Louisville, Ky., and Mrs. Mary Seaman of Greenport, Long Island.

The plane was flying about 175 feet above the motor parkway when it crashed.

Motion Pictures Show Action of Human Stomach

PALO ALTO, April 14. (AP)—Physicians of the San Francis Peninsula viewed a motion-picture film of a functioning human stomach last night. The pictures were taken by Dr. Lewis Gregory Cole of New York.

The film will next be shown at the California Medical Association convention in Los Angeles on the 24th inst.

This is the day to phone or send want ad copy for the Sunday Times

Editor Warns Against Back to City Move

HONOLULU, April 14. (AP)—A warning against any "back to the city" movement was voiced here today by Marshall Dana, associated editor of the Portland Journal, speaking before the reclamation section of the Pan-Pacific conference.

He pointed out that what is viewed as overproduction is almost always defective distribution. Dana also spoke upon the Columbia River project.

A country's natural beauty should be considered as capital and as such should be utilized efficiently, said Dr. K. Uyehara, speaking before the recreation group.

The importance of medical education was emphasized in addresses delivered before the educationalists.

Search Spreads for Leaders of 'Sacred School'

OAKLAND, April 14. (AP)—Statewide search is being made for "Ermengarde" and "Zareda," leaders of the Sacred School of the White Brotherhood, an asserted love cult. The two women, whose names are Mrs. Gertrude White and Mrs. Irma Gibbs, disappeared several days ago, just before they were scheduled to appear in an Oakland court for arraignment on charges of contributing to the delinquency of a 17-year-old girl.

Russell Alley, "Omar" in the asserted love cult, was free on bail again today after having been consigned to a cell when his bondswoman asked the return of her money Tuesday. The second bond was furnished by Alley's brother, C. C. Alley, of Los Angeles.

Ashes of Pilot Will be Strewn on Ridge Route

MODESTO, April 14. (AP)—The ashes of Eddie Neher, 25 years of age, former Turlock aviator and pilot for the Pacific Air Transport Company, killed more than a week ago, when his ship crashed near Gustine, will be scattered from the air over the Ridge Route near Los Angeles tomorrow afternoon.

This was announced today by Lou Foote, Turlock commercial aviator, and friend of Neher. Foote will meet a mail plane at Fresno and will ride into Los Angeles, throwing the ashes as the ship passes over the ridge.

Neher and his passenger, Alfred Schaller, official of the Pacific Air Transport Company, were killed when their plane crashed.

DAVID BELASCO SUED BY HOTEL FOR RENT

NEW YORK, April 14. (AP)—Memories of a happy married life of forty-seven years have caused David Belasco intense agony whenever he revisited the apartment at the Marie Antoinette, which he and Mrs. Belasco occupied for twenty years prior to her death last year. That is his defense in a suit by the hotel for $1667 rent under a lease.

HUSBAND MUST EARN VOTE

SEATTLE, April 14. (AP) — Senator Dill must be a good Senator in order to have his bride, the former Rosalie Jones, vote for him. She always scratches tickets. And: "The Senator hasn't got me in his pocket. Mine is one vote he will have to get in every election."

STILL BILL PASSED BY ASSEMBLY

Possession or Operation Felony Under Provisions of Jones Measure

SACRAMENTO, April 14. (AP)—The Assembly today gave final passage to a bill by Senator H. C. Jones of San Jose that would make possession or operation of a still a felony.

Two attempts to amend the measure, one reducing the penalty and the other increasing it, failed, and the roll call showed 58 for the measure and 16 against.

Assemblyman T. M. Wright, leading the fight for the bill, declared that it is necessary to make the laws more stringent to "stop the intolerable violation of them."

"Bootlegging in California," Wright asserted, "is flourishing like a green bay tree. It is debauching the youth of the State and we must hit it and hit it hard."

"We might defeat this law," William Hornblower of San Francisco declared, "if the Anti-Saloon League didn't maintain the most powerful lobby in Sacramento."

"You hypocrites in this Legislature," he said, "should make it a felony to drink booze and include yourselves among the criminals."

Assemblyman Frank Coombs warned the drys in the House that a most serious problem faced them in providing legislation that would cure the evils caused by prohibition.

Will Rogers Remarks:

LAFAYETTE (Ind.) April 14.—[To the Editor of The Times:] Hurrah for our aviators who broke continuous flight record! Fifty-one hours—that breaks the Arizona Senators' continuous air record in the last Senate filibuster. That was not a contribution to science like this was. Theirs was just a tribute to poor Senate rules.

No automobile ever went fifty-one hours without stopping or refueling or meeting a train at a grade crossing or something. Yet we spend a billion dollars on good roads for them. Why not a subsidy to commercial aviation? Congress is waiting two more wars to see if they are practical. This better make us think. Fifty hours—they can send em here from any pation in Europe. Regards from George Ade and Purdue.

WILL.

CANTONESE CHIEF REJECTS FIVE POWERS' DEMANDS

Proposes International Inquiry Into Nanking Incident While Denouncing Bombardment

HANKOW, April 14. (AP)—Eugene Chen, replying tonight to the recent notes of the powers demanding reparations and apologies for the Nanking incident, proposed formation of an international commission to investigate the affair. Chen's reply to the American and British notes declared those nations "bombarded defenseless Nanking." To the French and British he asserted they had "bombarded defenseless Shameen" (foreign settlement at Canton.) Otherwise the reply was identical in all respects to the powers involved.

The Cantonese Foreign Minister stressed that such incidents would occur as long as unequal treaties exist and proposed a commission to revise them. He would not admit that Nationalist (Cantonese) troops were responsible for the Nanking incident.

NORTH CHINA TROOPS FIRE ON AMERICAN SHIP

(Copyright, 1927, by Chicago Tribune.)

PEKING, April 14. (Exclusive)—The Northern China troops allied with the Peking government, who are holding Pukow, across the Yangtze River from Nanking, are firing on all passing vessels.

The American destroyer Noa was fired on and it replied with machine guns. Chinese land batteries opened fire on the British destroyer Verity, above Chinkiang. The Verity returned the fire.

(Pukow was reported to have been captured from the Cantonese or southern forces by the northern troops on Tuesday. It was reported on Wednesday from Shanghai that the Cantonese by a surprise attack had won it back again, and this was confirmed from Shanghai yesterday.)

PLAN FOR RECEPTION

An attempt by the northerners to recapture Nanking is expected momentarily.

Intimations are that the Hankow Cantonese government is seeking to split the powers so that Great Britain and America will be left alone in possible action against the Cantonese for the Nanking outrages.

Regarding Great Britain and America, Chen has intimated that his reply will take an insolent tone, accusing them of wanton, uncalled-for wickedness in the Nanking incident and utterly ignoring the outrages leading to the bombardment. The legation quarter was guarded heavily last night by foreign troops as a result of an attempted demonstration by natives over the Nanking incident. Police suppressed the mobs, however.

AUTHORIZED LOOTING

The Americans and British have established that the Nanking destruction was authorized by Gen. Chang Chien, commanding the sixth army, chiefly composed of Hunanese, who told his men that if they captured Nanking they could have nine hours' freedom to loot the foreigners.

Depositions have been mailed to America to show that officers accompanied the looters. The soldiers, it is said, were authorized to kill foreigners, while the attacks on missionary women and girls was accomplished openly. It also has been fairly well established that this was done deliberately as part of a plot by the radicals to discredit Gen. Chiang Kai-Shek, the Cantonese commander and head of the moderate section of the party.

Unquestionably America and Great Britain are ready to go the limit on naval reprisals, but America is unwilling to join in the military operations. Instead, it is believed that America is urging the missionary and business institutions to withdraw completely from China until the nation puts its house in order.

WAR LORD'S TROOPS AGAIN ON NORTH BANK OF YANGTSE

WASHINGTON, April 14. (AP)—Nationalist forces are withdrawing from Nanking and Chinkiang and northern troops have reoccupied the north bank of the Yangtse from Yangchow to a point opposite Wuhu, Admiral Williams, commander-in-chief of American naval forces in the Orient, reported tonight to the Navy Department.

He said that seventy radical labor agitators were killed and more than 300 wounded in street fighting with Cantonese troops in the Chapel district of Shanghai yesterday.

"A mob of about 1000 adherents of the general labor union attacked a small military post, demanding return

(Continued on Page 2, Column 6)

NO LET-UP IN BLIZZARD

Mountain States Snowbound

Fifth Day of Storm Blocks Traffic and Brings Peril to Stock

Western Nebraska Blanketed; Forty-Year Record in Black Hills Beaten

DENVER, April 14. (AP)—Midwinter scenes were general tonight throughout Wyoming and Colorado as the worst blizzard of the year continued to block highways, threaten loss of much life stock and interrupt air mail service and railroad and motor bus transportation.

This was the fifth consecutive day that the storm had raged over Wyoming, turning to apprehension the satisfaction of ranchers at more moisture for crops and ranges. It was the fourth day of snow and sleet in Eastern Colorado.

Despite the ferocity of the storm, which temporarily marooned many motorists and motor buses on the plain, only one death had resulted tonight. H. T. Higginbotham of Stephensville, Tex., was killed, when a motor bus struck him near Greeley, Colo.

The blizzard was the worst April storm in seven years at Cheyenne, where more than fourteen inches of snow had fallen. Twenty-two inches was recorded at Sheridan, where roads were choked and busses stranded. There was no train service from Sheridan to the west, with a Burlington train held at Alliance, Neb.

Lusk, in Eastern Wyoming, was without its mail as Chicago and Northwestern trains were held up. Snow there was two and a half feet on the level and in some drifts it reached the house tops. Merchants got out their bobsleds to make deliveries.

Deep drifts detained a Burlington train at Hereford, Colo., but elsewhere in the State service was not suspended.

WESTERN NEBRASKA BLANKETED WITH SNOW

OMAHA, April 14. (AP)—E. Jupiter Pluvious, reinforced by a belated thrust from King Winter, was having a field day in Nebraska today.

Western Nebraska was blanketed by a wet snow, averaging from six to seventeen inches in depth while the rest of the State was soaked by the heaviest rain of the year. Travel and communication in many sections were at a standstill. Air mail schedules were annulled, main-line trains late, many acres of land inundated and scores of range cattle reported to have perished. Scores of automobiles were stalled by the roadside and bus lines failed to function.

FORTY-YEAR RECORD SMASHED IN BLACK HILLS

RAPID CITY (S. D.) April 14. (AP) Records of forty years' standing were broken today as the Black Hills lay under a mantle of snow that ranged from sixteen inches at Sturgis to twenty-four inches at Custer and

(Continued on Page 2, Column 6)

CARROLL STILL IN COMA

Theatrical Producer Stricken on Way to Prison Fails to Recover After Thirty-four Hours

GREENVILLE (S. C.) April 14. (AP)—Still suffering from "an acute collapse or coma," Earl Carroll, New York theatrical producer, tonight seemed assured of a week to ten days of attention in a Greenville hospital before resuming his journey to Atlanta to begin serving a prison term for perjury in connection with his bath-tub party.

For the first time since Carroll was taken from his train at noon yesterday, his physicians late today issued an official statement declaring the producer's condition had been diagnosed as a serious nervous breakdown.

ACUTE COLLAPSE

"The patient is in an acute collapse of coma and these attacks most frequently occur in the type of illness from which he suffers," the statements said, adding that the illness resulted from the "severe mental strain under which he has been laboring for the last two months."

Carroll entered the thirty-fourth hour of coma early tonight. Physicians said he had improved since he was removed from the train but that his condition still was serious.

Several members of Carroll's family, including his wife, have come to his bed

MISSISSIPPI FLOOD WATER MENACES RICH DISTRICT

Swollen River Strains at Dykes as Crest of Tide Rushes on Toward South

MEMPHIS (Tenn.) April 14. (AP)—From Cairo to the sea the most menacing flood in the recent years is sweeping down the Mississippi River and its tributaries tonight, urged on by continuous rainfalls throughout the basin. High stages in the Lower Ohio Valley from Evansville, Ind., to Cairo, Ill., upward movement in the Mississippi from Cairo to St. Louis, increased volume of waters from smallers streams above Cairo and the unloading of heavy surplus of the Arkansas and White rivers from Helena and Vicksburg forebode a stage which may reach or surpass the records of 1922 and 1923.

Government levees along the Father of Waters continue to hold tonight, but engineers kept vigilant watch. The guardians reported the great dykes in fine condition, but they placed men and machines at strategic points to reinforce any weakness which might develop under the immeasurable weight of waters.

BREACHES REPORTED

Reports of three breaches in the defenses at as many points in the greater valley were received here today.

The levee of the Arkansas River at Haroldton, in Crawford county, Ark., cracked tarly today and 400 yards of the earthen wall were swept aside as the floods rushed over thousands of acres of bottom land.

Fifty feet of the North St. Francis levee fell away near Tulot on the St. Francis River. The waters spread over the already inundated sunken lands of 25,000 acres and bore down upon the town of Truman, which but recently saw recession of a similar overflow.

Tasting victory after two weeks' vain beating at the levee, the Mississippi at Columbus, Ky., overwhelmed the private dyke there and swept into that low-lying fishing village through a breach made by workers to ease the force of the water.

PREPARE FOR BREAK

Maj. D. H. Connolly, chief engineer, ordered the placing of a quarter boat opposite Hickman, Ky., with workmen and 50,000 sacks as a precautionary measure.

The Memphis meteorologist, F. W. Brist, predicts a stage of forty-four feet here early next week, 1.4 feet above the present stage.

Between 500 and 1000 persons have been forced to flee from their homes in Fort Smith and Van Buren, Ark., because of the Arkansas River flood in Northwest Arkansas, the Fort Smith Weather Bureau reported today. Fort Smith's water supply was menaced when the river threatened to invade the power plant there.

As the Mississippi rose at Helena, levee officials there tonight placed guards on every mile of the dyke to patrol the whole length of the defense which protects that Arkansas community.

One hundred persons are reported marooned at Blaine, Okla., a village eight miles north of Keota on the Arkansas River, where a bridge has been swept away and the town threatened. Water was said to be two feet deep in Blaine. Homes in Hartshorne, Okla., were reported standing in two feet of water.

HIGH WINDS PRESAGE DAMAGE

NEW ORLEANS, April 14. (AP)—With high winds driving waves into the levees one of the highest rises in the history of the turbulent stream moved down the Mississippi River and its tributaries in the lower valley tonight.

Despite a forecast of high water exceeding the record-breaking levels of 1922 and in spite of the wave wash caused by the winds, engineers believed that the raised levees with the auxiliary spillway below Pointe A La Sache, would carry the water safely through the lower valley.

The river reached a stage of 52.5 today at Natchez. Relief workers of the American Red Cross arrived there last night and will be assigned to various points along the river from Yazoo City to Baton Rouge. T. R. Buchanan, assistant national director of disaster relief, was in charge.

No serious trouble was reported on the levees in the neighborhood of Natchez today.

HISTORIC TOWN SWEPT BY WATERS

COLUMBUS (Ky.) April 14. (AP)—This 105-year-old town, a fishing and trading center along the Mississippi, has lost its fight with the flooded river and tonight was under several feet of water.

From a bluff behind the town, or along the levee, the 625 residents did not have time to reflect that their place once was considered as the possible capital of the United States or the part it involuntarily played in turning Kentucky from a "neutral" to a Union State during the Civil War.

Reports from below here were that the levee had been opened, permitting water to flow through, after a break at a weak place in the dyke threatened to sweep away the town.

Columbus and Hickman, a few miles down the river figured in the early history of the Civil War. Some historians say the seizure of these towns by the Confederates in September, 1861, was the first "violation" of Kentucky's "neutrality" and caused the newly elected Legislature to take a stand with the Union.

Federal forces captured Columbus in February, 1862, and swung heavy chains across the river between here and Benton, Mo., to keep Confederate gunboats from passing.

NORTHEASTERN OKLAHOMA SUFFERS

OKLAHOMA CITY (Okla.) April 14. (AP)—Northeastern Oklahoma tonight was bearing most of the flood burden that has borne down on virtually the entire State during the last two weeks.

Conditions were acute on the Arkansas River near the Arkansas State line, where the village of Blaine, Okla., was reported to be cut off entirely from the outside world by flood waters.

The entire male population of Fort Gibson, a small town near Muskogee, ceased all other work this afternoon to build a levee in an effort to repel threatened invasion of the Grand River into a rich farming section east of the town.

At Miami, the Neosho River today attained the highest level it has reached there since the memorable flood in the year of 1904. Stores and filling stations at the south end of its main street were flooded and a number of families were forced to move to higher ground. It was not believed that the business section or the better residential district was in danger, however. Continued rains have caused creeks in the mining section north of Miami to rise, interfering with the zinc and lead mining operations.

PLUMBING
Dependable Plumbing when Installed by Haverty.
VAndike 1171
For Estimator
HAVERTY
Eighth and Maple
Hollywood ..... HEmpstead 1130
Glendale ..... Glendale 2970
Pasadena ..... Fair Oaks 161
Beverly Hills ... OXford 2781
Alhambra ..... Alhambra 1891

A genuine Acidophilus concentrate especially recommended by physicians for intestinal disorders.
Delivered to your home, 30c a cake
A-DOF-LUS CHEESE
L. A. CREAMERY CO.

Here Is a Way To Escape High Costs!

Supposing you want a davenport for the living room; a swing for the porch; a phonograph, trombone or violin—

Supposing you need lumber to build a shed; a typewriter to speed up office work; machinery, garden implements, tools—

Wouldn't it be great to pay about one-fourth or one-half LESS than you thought it would cost?

Do as thousands of business men and housewives do every day: *Read the "Miscellaneous For Sale" columns of Times Want Ads.* In case you haven't been doing that, a genuine surprise awaits you.

Times Want Ads
Telephone—MEtropolitan 0700

Wives First to Greet Winners of Flying Record

[P. & A. photo by A. T. & T. transmission]

Daring Airmen Win Record

Their wives were the first to greet Bert Acosta and Clarence Chamberlin when at last they alighted after breaking all records by staying in the air more than fifty-one hours. Here they are pictured following the flight, left to right, Mrs. Acosta, Acosta, Chamberlin and Mrs. Chamberlin. The picture was sent by wire from New York over the lines of the American Telephone and Telegraph Company.

MINERS IN WATER TRAP TAKEN OUT

Nineteen Men Rescued from Flood Deluge Far Underground

HENRYETTA (Okla.) April 14. (AP) After being trapped for eight hours by flood waters, ninety-six feet below ground, nineteen men were led to safety late today by John Cameron, a veteran miner.

While two holes were being dug into the ground to reach the men, Cameron, vaguely recalled there was a connection between the abandoned shaft of the Duncan McKay mine and the Aid Wise mine in which the men were prisoned. The old shaft was quite away but Cameron went down into the dark passageways and wandered around with a flashlight to guide him. Hearing the voices of the nineteen men, he called to them to stand by. Finally he made his way to them.

With the habits of a veteran miner he had no trouble in retracing his steps through the abandoned corridors, rescuing the men.

The nineteen men were working this morning in the Old Wise mine near here when Coal Creek, swollen out of its banks by recent rains, poured into the shaft of an old abandoned mine near by. The water quickly found its way through the subterranean chambers, which honeycomb this district, into the mine where the men were working.

The men were thought to have been drowned until just before noon when communication was established.

COOLIDGE WILL NOT VISIT IN FAR WEST

SAN FRANCISCO, April 14. (Exclusive) — Indications that President Coolidge has given up all thought of coming to the Far West this summer were contained in a letter received today by Marvelous Marin, an organization of citizens in Marin county. An offer of an estate in the Redwood empire was made several days ago. In the letter of regret, the President, through Secretary Saunders, said it would be impossible to get so far away from Washington.

AIR ENDURANCE MARK SET

(Continued from First Page)

once a plane was sent to find out near the finish, "how much gas?"

Once, at dusk last night, dropping from 3000 feet, Chamberlin decided to communicate with his wife. Swooping low over a cottage in Westbury, where she had been staying, he leaned out the window of the cabin and shouted down a few words of greeting to three women in the yard.

WIFE LEFT OUT

Mrs. Chamberlin, who told reporters shortly after dawn she was "certainly not excited," was not among the women. She was at Mitchel Field, she lamented today.

"Wasn't I sorry?" she exclaimed. "Gee, but I was mad."

When the plane alighted at 12:42 today, police ropes were ignored and a large crowd surrounded the plane and its daring occupants.

The slight figure of Chamberlin with weary legs and arms spradding the air, was picked out of the cabin, and carried about on the joggling shoulders of a half-dozen men.

Acosta, who piloted the ship down, was next taken out, and trudged along a terrain of seeming hills and dales of "bumpy air," supported by a policeman, a negro chauffeur, several friends, and his wife, almost lost behind a huge bouquet.

Photographed, questioned, the two men, beaming but dazed, gave themselves up to the protection of their friends, who piloted them through a fog of dust into separate limousines and rushed them away.

MILITARY OFFICIALS ELATED AT RECORD

WASHINGTON, April 14. (AP)—Highest gratification was expressed here today by Washington aviation officials over the feat of Bert Acosta and Clarence Chamberlin, American civilian aviators, in breaking the world's airplane endurance record.

Officials were particularly pleased, they said, because the achievement had been made possible without government aid. This fact, they said, showed the advancement of civilian aviation.

"I'm simply delighted," said Edward P. Warner, assistant Secretary of the Navy in charge of naval aviation.

Admiral William A. Moffett of the Navy Bureau of Aeronautics, joined with his chief in complimenting the two aviators and in expressing the hope that American manufacturers will follow the example set by these two civilian airmen.

CIVIL ACHIEVEMENT

"This demonstrates that aviation—civil aviation, commercial aviation—is going over the top in the United States," Admiral Moffett said. "This victory was achieved without the aid of the government aviation agencies. The machine they used is of American design, a design intended for commercial development. This is what we have all been waiting for and hoping for."

Both the Secretary and the admiral were particularly pleased that the air-cooled engine used by the endurance flyers was a design which the Navy had helped to develop in its preliminary stages. Both have believed that the motor would add materially to the progress of the science of aviation.

"It is to be hoped that other commercial companies engaged in aviation production will go after other world's records," Mr. Warner said. "Manufacturers should demonstrate their products and there is no better way to do it than by smashing world's records. Progress in the science of aviation, in this way, would be tremendously stimulated."

The flight was termed as "perfectly great," by Air Secretary Davidson of the War Department.

NEW FEATS PLANNED

"It is a tremendous satisfaction to have the world's record brought back to this country. It is even more encouraging to know that the record was recovered by civilian aviators in civilian planes," he said.

Maj.-Gen. Mason M. Patrick, chief of the Army Air Corps, said the Air Corps is greatly pleased "to know that American pilots in American-built planes have shown that they can bring the record back to America."

The Acosta-Chamberlin performance is the forerunner of America's capture of other flying records, in the opinion of Porter Adams, president of the National Aeronautical Association.

"The Aeronautical Association is proud of the two flyers who have brought back the record to America," Mr. Adams said. "It is indicative of an increased public interest in aviation."

Mr. Adams also declared that it is a significant fact that civilians broke the record because this showed "that private aviation interests as well as the military service are striving for progress in flying."

FRENCH LAMENT FAILURE TO CROSS SEAS

PARIS, April 14. (AP)—"What a pity they didn't head for France instead of patrolling Long Island," exclaimed Capt. Georges Pelletier Doisy, French aviator, when he learned of the breaking of the world's endurance flight record today by Bert Acosta and Clarence D. Chamberlin at Mineola.

"They might have reached Paris," added the noted long-distance flyer.

"That's another record we will go after this year," commented Lieut. Lucien Bossoutrot, holder of many flying records. In 1920 he set a world's record for continuous flight with 24h. 19m. and 7s. Comments by other flyers at Le Bourget Airdrome likewise welcomed competition from the United States.

QUAKE SHAKES TWO REPUBLICS

(Continued from First Page)

of the quake prevented what might have become a great disaster since the church would have been thronged to the door later in the day.

In one section of the city alone fourteen houses collapsed.

The populace still was panic-stricken tonight, most of the people refusing to return to their homes in fear of a recurrence of the shock.

CHILEAN COAST ALSO SHAKEN UP

SANTIAGO (Chile) April 14. (AP)—A strong earth shock, lasting almost a minute, which was felt over a 1000-mile stretch of the Chilean coast today took the lives of at least nine persons and caused the injury of fully sixty more.

The quake was felt over an area from Copiapo southward to Valdivia and caused property damage and injury in the cities of Santiago, Valparaiso, San Bernardo and elsewhere.

Police reports gathered in Santiago from various parts of the city set the number of dead here at seven and the injured at fifty-five, while two persons, a mother and her 3-months-old baby, were killed in San Bernardo when their house collapsed.

Of the fifty-eight persons injured in Santiago, three were injured when the wall of a police station collapsed. Several other police stations were damaged and the government building, in which the Ministry of Finance has its offices, was slightly damaged.

The shock, which was felt in Valparaiso at 1:40 a.m., caused somewhat of a panic among th einhabitants, who, fearing repetition of the disastrous quake of 1906, rushed to the streets.

A strong temblor, also at 1:40 a.m., was felt at Los Andes, whose inhabitants rushed to the streets, where they remained throughout the night.

DOUBLE KILLING IN STATEHOUSE

(Continued from First Page)

sition as journal clerk through State Senator Harry Lyons and went to Sacramento. Hill also went to the capital as a lobbyist for public utilities and contracting concerns in Southern California. There he continued his advances, to be repulsed again, and a quarrel ensued, which resulted in the double tragedy.

Immediately after word of the tragedy swept the Wallace household, relatives of the slain girl departed for Sacramento to bring the body back to Los Angeles for burial.

Others of Miss Wallace's relatives remained in Los Angeles to complete moving the Walace household from the DeLongpre address to 215 North Rampart street, plans for which had been started before the tragedy at Sacramento.

Hill, who lived at the Chelsea Hotel while in Los Angeles, had been a familiar figure about the City Hall for years and was on friendly terms with many members of the present administration.

DEFIANT REPLY GIVEN POWERS

Cantonese Chief Asks Inquiry Into Nanking Incident

Berates Britain and America for Bombardment

Denies Nationalist Soldiers Responsible for Outrages

(Continued from First Page)

of arms recently taken from them," the message said.

"The military opened fire with machine guns, and the mob dispersed and started sniping, but the snipers were hunted down by the military and quiet was restored. The general strike continues but is only partly successful."

CHINA CRISIS TO BE REACHED AT NANKING TODAY

SHANGHAI, April 14. (AP)—After several days of hectic developments that included Cantonese reverses along the Yangtse battle front and interparty bloodshed in Shanghai between Cantonese moderates and radicals, China's civil warfare today was comparatively quiet.

Whether it was merely the lull before the possible storm of tomorrow's scheduled meeting at Nanking, called by Gen. Chiang Kai-Shek, Cantonese generalissimo, for the expected purpose of destroying the power of the radicals within the Cantonese regime, remains to be seen.

QUIET AFTER RAID

Although Shanghai was quiet after yesterday's raids by Chiang's soldiers on the "Reds" which resulted in the death of 100 Chinese and the demonstration at Chiang's military headquarters in which twenty persons were killed, reports from Hankow indicated further apprehension on the part of foreigners.

A telegram from Hankow said that Frank P. Lockhart, American consul-general there, had served notice on American residents in the city that the American naval authorities at Hankow would not attempt to defend any point except the Consulate in the event of trouble.

The message added that the naval authorities felt they did not have sufficient forces available to undertake any defenses except in the case of an actual evacuation and that the American Chamber of Commerce in Hankow had protested against this, asking for full protection of property.

A strong force of Japanese sailors is patrolling the Japanese concession of Hankow behind heavy barricades. Advices from the city said that the Japanese were determined not to surrender the concession to the Cantonese if any attempt should be made to take it.

QUIET ALONG YANGTSE

News from the Yangtse battle front, where the northerners in the past few days have been pressing closely on the Cantonese, were meager. Official foreign sources said that there was a big troop movement west of Chinkiang on the Yangtse where a northern attack is expected soon, but no fighting was reported.

Persistent rumors were current that the Cantonese, who lost Pukow, across the river from Nanking, to the northerners on Tuesday, have retaken the city. The Foreign Affairs Office of the Cantonese at Shanghai said that advices had been received reporting Pukow to be in the hands of their troops, but no confirmation of this could be obtained.

REPORTS OF RUSSIAN PLOTTING ALARM JAPAN

TOKIO, April 14. (Exclusive)—Numerous reports of Russian plots in North Manchuria are reaching Japan, giving evidence of the highest nervousness in the relations between the Russians, Chinese and Japanese. The Japanese army is installing a series of radio stations along the Korean border. The Japanese consuls at Harbin, Mukden And Chang Chun will meet at the latter point for a consultation. The soviet consul-general at Harbin hurriedly departed for Moscow with the consul at Mukden arranging for an immediate departure.

The Russian Communist Union at Chang Chun, including many employees of the Chinese Eastern Railway, is reported to have held a secret meeting planning to blow up bridges at the outbreak of the expected war between Russia and China.

The Chinese frontier guards are being reinforced. The Siberian border districts are being evacuated by Japanese women and children and the men are preparing to follow. The Korean Communists and independents are resuming their anti-Japanese agitations throughout Manchuria.

Mitsui Mitsubishi, the newspaper, has announced the cessation of all trade with Russia, ostensibly because the soviet foreign trade monopoly makes the business unprofitable. This practically brings to a conclusion the efforts at commercial relations with Russia. The Japanese merchants in Manchuria are refusing everything except immediate orders.

JAPANESE GARRISON IN MANCHURIA DOUBLED

TOKIO, April 14. (AP)—The Japanese garrison in Manchuria, will be doubled for the time being. The Fourteenth Division departed today for Manchuria to relieve the Tenth Division, whose term of service there has expired, but in view of the situation in China, the Tenth Division will remain temporarily.

STOCK PERILED IN SNOWSTORM

(Continued from First Page)

Hill City. Belle Fourche reported twenty inches and Hot Springs and Deadwood eighteen.

Since Monday, twenty-five inches of snow has fallen here, bringing the total to forty-three inches in the past fifteen days, a condition unprecedented in the records of the weather beaureau established here forty years ago.

Vehicular traffic was at a standstill and railroad service was delayed by huge drifts. Temperatures hovered at the freezing mark and stockmen expressed anxiety over their herds.

BRAIN FEVER FATAL TO FATHER AND SON

SAN FRANCISCO, April 14. (AP)—Brain fever, which fourteen months ago took the life of his father, Dr. George B. Somers, clinical professor of obstetrics and gynecology of the Stanford medical school, today caused the death of Burbank Hooper Somers, Harvard graduate.

Watch Washington Blvd.—[Advertisement.

EVERY MORNING IN THE YEAR Los Angeles Times
This Times Building, First and Broadway
90c per month DELIVERED BY CARRIER Single Copies, Daily 5 Cents, Sunday, 10 Cents
By mail to Postal Zones 1 to 4, including California, Arizona, Nevada, Utah, $12.00; Monthly $1.05; in Zone 5, including Colorado, Idaho, New Mexico, Oregon, Washington, Yearly $16.00; Monthly $1.50; in Zones 6, 7 and 8, United States, Canada and Mexico, Yearly $18.00, Monthly $1.60. Foreign
Entered as second-class matter Dec. 4, 1891, at the Postoffice at Los Angeles, under the Act of March 3, 1879.
FRIDAY MORNING, APRIL 15, 1927. VOL. XLVI.

DOLLAR HITS CHINA POLICY

Ship Magnate Says We Need Backbone in Orient That His Company Won't Leave

SAN FRANCISCO, April 14. (AP)—Capt. Robert Dollar, president of the Dollar Steamship Company, today scored government officials for their Chinese policy, declaring, at the time the Dollar liner President Grant was steaming southward to take on 1600 marines for China, that what was need in the Orient is backbone." Capt. Dollar, 83 years of age, white-haired and dignified, was quoted by newspaper men as using mild profanity as he aired his views. He read a confidential dispatch from the Dollar Line's Tientsin office.

'American Minister and consul-general, after conference, have instructed Americans leave soon as possible, anticipate serious troupls."

REPORTERS STOP EARS

"That got my Scotch up," Dollar snapped. "Idea of the government telling me I've got to quit China. Why, before I'd get out of China I'd tell the government to—"

The reporters stopped up their ears at this juncture, and when Capt. Dollar had finished his remarks on that subject, they resumed listening.

"Here's the cable we sent back to Tientsin," Dollar continued. "We can't consent to vacate parts of China and desert American interests. We stay in China to stay permanently, and the American government must protect us. Ultimately the Red Bolshevist will be destroyed."

After reading the message, Dollar continued his remarks. "We've got buildings, offices, warehouses there. We and the Standard Oil have adopted a policy of permanence in China. We didn't lease or rent property. We bought.

MAD CLEAN THROUGH

"And now, because the government thinks we're going to have a little trouble, we're told to get out. But I'm not going to. I'm mad clean through about our policy in China. What we need is a little backbone. Tell these devils they shan't do these things. Wishy-washy people will tell you the British and we shouldn't send troops. Why not? If I'm a peaceable, law-abiding citizen, I don't care if there is one or a hundred policeman in front of my home. But if I'm planning to commit a crime, I don't want any. That's China."

Capt. Dollar expressed belief that the Americans would escape trouble with China, and blamed the Far East disorder on the Russian Reds. He said the Cantonese had accepted Russian backing because they had to have help, and that the Bolsheviats were egging on the Chinese to violence.

LOCAL MISSIONARIES STILL LEAVING CHINA

Fearful of a repetition of the Nanking incident, during which foreigners were subjected to ruthless assaults by Chinese soldiers, scores of American missionary workers are continuing to be transferred out of interior points of China, according to cablegrams received here yesterday by Dr. George Campbell, secretary of the Interdenominational Missionary Association of Los Angeles.

Included among the numerous missionaries that have deserted the trouble-infested area of interior China is Miss Dorothy Campbell, daughter of Dr. Campbell, who has been transferred from Swatow to Iloilo on the Island of Panay, pear the Philippines.

Graduating from the Bible Institute here last June, Miss Campbell was immediately sent to Swatow to engage in missionary work. When agitation against the foreign population subsides, likely she will return to Swatow.

SIX MAROONED

Another cablegram received by Dr. Campbell states that six missionaries are marooned several thousand miles from Shanghai, probably at Chungking or Chentu in the interior, having refused to abandon the country with other foreigners before the outbreak of trouble. Among these are F. J. Bradshaw, a former resident of Los Angeles, and H. J. Oppshaw.

POLISH MAYOR SLAIN

WARSAW (Poland) April 14. (AP) President Cynarski of the city of Lodz was stabbed to death while leaving his home. An investigation was immediately ordered.

"Carla"...
A Three-Eyelet Footsaver
MANY are the fine points of this charming model, so suave of outline, so admirable in construction. No wonder it's popular
In patent ... $12.50
Blonde, gray, parchment and white kid, $10.50
Widths AAAA to C
Sizes 9 to 3
INNES SHOE CO.
642 So. Broadway
5101 Hollywood Boulevard
453 E. Colorado St., Pasadena

Sure Relief

BELL-ANS
FOR INDIGESTION
25¢ and 75¢ Pkgs. Sold Everywhere

Correct Apparel for Young Men
Young Men! Smart Suits or Topcoats—$10 Cash and Ten Weekly Payments...
No Interest!
No Extra Charge
See Schedule Below:
"Ten Payment Plan Prices" Are the Same As Cash Prices
$35 suit or topcoat—$10 cash—$2.50 weekly
$40 suit or topcoat—$10 cash—$3.00 weekly
$45 suit or topcoat—$10 cash—$3.50 weekly
$50 suit or topcoat—$10 cash—$4.00 weekly
$60 suit or topcoat—$10 cash—$5.00 weekly
Suits and Topcoats—Second Floor
Hats and Furnishings—Main Floor
Harry Stenge
647 SO. HILL NEAR SEVENTH
INCORPORATED
Open Saturday Evenings

Angeles Times DAILY FOUNDED DEC. 4, 1881.
Broadway Phone MEtropolitan 6000
IVERED BY CARRIER Single Copies, Daily, 5 Cents Sunday, 10 Cents
cluding California, Arizona, Nevada, Utah, Lower Monthly $1.50; in Zones 6, 7 and 8, Monthly $1.65. Monthly $1.50. POSTAGE PREPAID.
ce, 4, 1887, at the Postoffice at Los Angeles, Cal., e Act of March 3, 1879.
5, 1927. VOL. XLVI. NO. 101.

TS CHINA POLICY

Ve Need Backbone in Orient and Company Won't Leave

.—(AP)—Capt. Robert Dollar, president of the day scored government officials for their Chi- time the Dollar liner President Grant was on 1600 marines for China, that what "we ne." Capt. Dollar, 83 years of age, winte- ed by newspaper men as using mild profanity ad a confidential dispatch from the Dollar a missionary, who is well known here.

Dr. Campbell also has a son, David, who is at Anking with the China Inland Commission studying the Chinese language with 100 other students. Following his graduation from Occidental College last June he was sent to the Orient.

The family home of the Campbells here is at 2038 West Avenue 33. Dr. Campbell himself was been engaged in missionary work for forty years, he says.

POLISH MAYOR STABBED

WARSAW (Poland) April 14. (AP)—President Cynarski of the city of Lodz was stabbed to death today while leaving his home. An investigation was immediately ordered.

"Carlo"...
A Three-Eyelet Footsaver
MANY are the friends of this charming model, so suave of outline, so admirable in construction. No wonder it's popular!
In patent. . . . $12.50
Blonde, gray parchment and white kid, $14.50
Widths AAAA to C
Sizes to 9
INNES SHOE CO.
642 So. Broadway
8301 Hollywood Boulevard
452 E. Colorado St., Pasadena

Sure Relief
6 BELL-ANS Hot water Sure Relief
BELL-ANS FOR INDIGESTION
25¢ and 75¢ Pkgs. Sold Everywhere

Apparel for Young Men
Men! Smart Suits
coats—$10 Cash
Weekly Payments...
o Interest!
Extra Charge
chedule Below:
ment Plan Prices"
ame As Cash Prices
coat—$10 cash—$2.50 weekly
coat—$10 cash—$3.00 weekly
coat—$10 cash—$3.50 weekly
coat—$10 cash—$4.00 weekly
coat—$10 cash—$5.00 weekly
d Topcoats—Second Floor
d Furnishings—Main Floor
y Stenge
ILL INCORPORATED NEAR SEVENTH
n Saturday Evenings

FOURTEEN LEADERS FAVOR COOLIDGE'S RE-ELECTION

California's Committeeman Calls President Logical Candidate; Sees No Obstacles

WASHINGTON, April 14. (Exclusive)—William H. Crocker, Republican National Committeeman for California, believes another term for President Coolidge would not be considered by the country as a third term; that the third-term issue would not be a serious obstacle to the renomination and re-election of Mr. Coolidge, and that Calvin Coolidge is the logical candidate for his party to nominate next year.

This was disclosed in Mr. Crocker's reply to a questionnaire sent to him and to all other members of the Republican National Committee by The Washington Star.

Of the fourteen members of the national committee have replied and every man who has responded, save one so in sentiments similar to Mr. Crocker. The States from which replies have come, in addition to the District of Columbia, are Alabama, Arizona, Arkansas, California, Connecticut, Florida, Michigan, Mississippi, Missouri, New Jersey, Texas, Vermont, Virginia and West Virginia.

SEND THREE QUESTIONS

The Star sent to the members of the national committee three questions:

"(1) Is your opinion would another term of office for President Coolidge constitute a 'third term' as the term is generally understood?

"(2) Is your opinion would the so-called 'third term' issue be a serious obstacle either to the nomination or re-election of President Coolidge in 1928?

"(3.) In your opinion is President Coolidge the logical candidate of the Republican party for President in 1928?"

Some committeemen replied at length; others, including Mr. Crocker, made categorical answers. As other members are heard from their attitude will be made public by the paper making the poll.

One or two of the committee members said that, doubtless, opponents of the President will undertake to make as much as they can of the third-term issue, but add they do not think that it will prove a "serious obstacle to his renomination and re-election."

COLORADO VIEW

Clarence C. Hamlin, member for Colorado, said in his reply:

"In my opinion the reasons underlying the third-term tradition can only apply to three elective terms, and consequently another term for President Coolidge would not constitute a third term as understood by the fathers. Indeed, in the light of history and in view of the tottering of thrones and the scrapping of crowns during the past few years, the argument against a third term has lost much of its original potency. I do not think that the third-term issue would be a serious obstacle to either the nomination or the re-election of President Coolidge in 1928 and, in my opinion, he is the logical candidate of the Republican party for the Presidential nomination in that year.

"I am firmly convinced that he can have the nomination for the asking and that unless there is a radical change in industrial conditions between now and November, 1928, there will be absolutely no doubt of his election. In Colorado no one else is thought of."

Dr. E. B. Clements, member for Missouri, said after answering the first two questions "no" and the third "yes:" "In my judgment if President Coolidge is a candidate he will be nominated practically unanimously and re-elected President of the United States."

WHAT VERMONT SAYS

From the President's native State, Vermont, Earl S. Kinsley of Rutland replied as follows:

"James Beck in answer to the statement made by Nicholas Murray Butler, made clear the status of the Vice-President succeeding to the Presidency. The 'third-term' issue is not seriously in the minds of the people who are content with the government 'as is' and the opposition will make no headway in attempting to change their minds. The Republican party must stand on the record of the Coolidge administration of four years and unless the President declines to permit his name to go before the convention other candidates will not be seriously considered. J. W. Darling's cartoon showing the President on a safety zone in the center of a street waiting for the car named 'Nomination' to pick him up while other candidates were lined up on the sidewalk without a chance of getting on expresses the suspicion perfectly."

Thomas E. Campbell, member from Arizona, expresses the opinion that the people of Arizona do not seriously consider that another term of office for President Coolidge would constitute a third term and that the third-term issue would not constitute a serious obstacle to the renomination and re-election of President Coolidge. He adds, however, "although his opponents, of which there will be one or more, would without much doubt lay stress upon the same."

Mr. Campbell says that he considers the President the logical candidate of the party in 1928.

THE TAG TELLS THE TRUTH

A Copyrighted "Truth Tag" is placed in every car in the Greer-Robbins Company's organization. It is there for your protection. It tells you all you want to know about the car. It tells at a glance: 1—Price When New. 2—Year Registered. 3—Price Now. 4—Serial and Engine Numbers. 5—Actual Condition of the Car. 6—Former Owners. 7—Standard Equipment. 8—Date First Sold.

The Greer-Robbins "Truth Tag" eliminates doubt and uncertainty and gives the purchaser of a used car complete information and protection.

BUY YOUR USED CAR WITH SAFETY

Know the history of your used car. Know the previous owner. Know the exact condition. Our "Truth Tag" policy answers all of these facts. Doubt and uncertainty are removed. Any used Chrysler in our fourteen stores is sold with "Truth Tag" surety.

1926 "70" ROADSTER $1095
1926 "70" COUPE $1195
1926 "70" ROADSTER $1250
1926 "70" ROYAL COUPE $1295

AND MANY OTHER CHRYSLER BARGAINS

The Greer-Robbins Company

846 So. Western
1218 So. Main
6243 Hollywood Blvd.
1260 So. Figueroa
4000 So. Vermont

Open Until 9 P.M. and all day Sunday.

WEST VIRGINIA FIRE CAUSES HEAVY LOSS

MORGANTOWN (W. Va.) April 14. (AP)—An entire business block here was wiped out by fire early today, causing damage variously estimated at between $1,500,000 and $2,000,000. A theater, jewelry store, hardware store, music store and other buildings were razed.

THE CADDY
A lightweight Norwegian Tan Calf
$15

WING TIP AND DISTINCTIVE PUNCHING MAKE THIS A VERY SMART MODEL FOR SPRING. IT OFFERS TOO, ALL THE WEAR AND COMFORT YOU NATURALLY EXPECT FROM A FRENCH, SHRINER & URNER OXFORD.

Exclusively at
"Desmond's"
616 Broadway

EX-WIFE SMILES ON COUNT SALM

Couple Meet in Court and He Denies Marrying Her for Money

PARIS, April 14. (AP)—Count Ludwig Salm-Hoogstraeten, divorced by the former Millicent Rogers, declared he married the American heiress for love alone and that no thought of money ever entered his mind.

Leaving the room where the couple appeared before the judge Monday for possible reconciliation, as required by French law, the Count held open the door for the Countess. In return she gave him a dazzling smile. Then he is reported to have told a friend:

"I believe she still loves me. "I am sure she is the only woman I ever did or can love. Money never entered my mind as far as she was concerned."

CYCLONE IN NEW HAVOC

Arkansas, Texas Towns Suffer

Scores Injured as High Wind Sweeps States, Razing Buildings

Dead of Village Struck by Twister Buried in Rock Vaults

LITTLE ROCK (Ark.) April 14. (AP) A half-dozen or more persons were injured and as many houses and other buildings demolished by a windstorm of almost tornado proportions which swept through a section of Little Rock this afternoon.

The storm also struck in the vicinity of Dexter, Ark., wrecking several buildings.

TEXAS TOWNS HIT BY WIND

TEXARKANA (Ark.) April 14. (AP)—Violent windstors at Greenwood, Ark., and Mount Pleasant and Avery, Tex., today damaged buildings and injured more than a score of persons. Several buildings were blown down and a score were said to have been injured at Greenwood.

TWO KILLED AT EAST PRONG, TEX.

UTOPIA (Tex.) April 14. (AP)—Two persons were killed in a tornado that struck East Prong, Tex., yesterday. The dead are Lon Steadman and his wife.

ROCK SPRINGS DEAD LAID IN GRAVES

ROCK SPRINGS (Tex.) April 14. (AP) Virtually all of its dead buried without benefit of clergy in graves dynamited out of solid rock by United States soldiers, its injured either in hospitals in San Antonio or in temporary quarters here, and the curious who crowded through the morgues and about the ruins departed, what is left of the citizenry turned today to the task of rebuilding Rock Springs, torn from its mountain seat by a tornado Tuesday night.

The number of dead here is forty-seven, with eight others known to be dead in San Antonio and other cities, making a total of fifty-five.

With the excitement over, the keenest sorrow merged into the cruel necessities of the present and the town tried to show a brave countenance through its mask of death.

Standing amid the ruins of his grocery and feed store, Mayor J. N. Lockley asked the Associated Press to convey the thanks of the citizens to the whole outside world for their offers of help and their promises of aid.

BUSINESS TO GO ON

"No one will know who has not seen it, how complete has been our annihilation," he said. "But business will go on in Rock Springs. I have been here since 1896. I am going to stay.

"I have lost much—almost all—but Rock Springs was built because there was a need for a town in this section. I believe it will be rebuilt and rebuilt better than ever before."

Mayor Lockley said the total value of the property destroyed was $1,500,000. This is virtually all the property of the town, as the Assessor's books show a valuation of $600,000, based in a 60 per cent assessment.

Officials of both banks say the town will be rebuilt and that they will start work at once.

It has no salvage value, and to date not a single person who had a dollar's worth of tornado insurance has been found. The loss is worse than total, for the expense of cleaning up and getting ready to rebuild will be more than the value of the recovered property.

The superintendent of schools doesn't know when the school will reopen; he is too busy aiding the other homeless. The ministers don't know when they will have church service. There is no place to conduct one and the first services to be conducted in Rock Springs will be the memorial service for its dead.

NO WATER

There is no water, no electricity, and the only telephone is the one in the rear of the wrecked telephone exchange, over which this story was dictated to the Associated Press.

The streets have been cleared of a part of their debris to permit automobiles to get through with supplies. A large bonfire has been going all day near the square, where piles of rubbish are being burned.

Aid has come in from several nearby towns. Women from Sonora have sent in clothes and food. Kerrville has sent $5000 cash, with word that $2500 more will come. Offers of aid have come from everywhere, but the most that can be done is but a pittance in comparison with the colossal loss to so small a community.

DRAFTING MEXICANS ASSERTED

Reported Conscription of Laborers Into American Army to Bring Protest

MEXICO CITY, April 14. (Exclusive)—Mexico will make representations to the United States government concerning the reported induction of Mexican citizens into the ranks of the American army being sent to China, according to an announcement at the Interior Department.

Inspectors at the border, the announcement says, have been informed that American authorities in Texas have "captured" in groups of 100 to 200 farm hands who have crossed the border in search of work, have taken them to army headquarters on the representation that they would be given work, and have packed them off to San Francisco with China as their ultimate destination.

The announcement says the investigation will be continued until absolute confirmation is obtained, at which time the Mexican government will take measures to put an end to the practice.

Baby chicks, hatching eggs, and foundation stock, are offered by reliable poultry breeders in FARM and ORCHARD MAGAZINE of the Sunday Times.

TWINS WAIT FOR BUGGY RIDE

Moral To This Story Is Wait Till Stork Arrives Before Equipping Nursery

REDONDO BEACH, April 14. F. W. Gordon today inserted a want ad asking for a twin baby buggy in exchange for a single one. He also inserted an announcement that Mr. and Mrs. F. W. Gordon are the parents of twin boys, Frederick William and Edmond Walter, born yesterday.

REMEDIES IN TRAFFIC ILLS CITED

Experts Give Findings on Parking and Urge Jail for Vicious Auto Drivers

CHICAGO, April 14. (Exclusive)—Prohibition of automobile parking in busy business districts, like the Volstead law, can never be fully enforced, and traffic accidents will continue unabated until laws with teeth and jail sentences for vicious drivers stop reckless operation of cars.

These conclusions offered by nationally recognized experts in the automobile traffic field were principles of chief importance brought out in today's closing session of the city traffic conference, under the auspices of the National Automobile Chamber of Commerce and attended by traffic authorities from a score of leading American cities. Conference visitors wound up their meeting by asking the Hoover conference on street and highway safety to urge national adoption of uniform caution and direction signs, and by recommending that every city in the country make an immediate study of its individual traffic problems and join in making driving laws uniform and practical from one end of the country to the other.

H. B. Peabody, treasurer of Detroit Garages, Inc., told of his personal experience with parking prohibition in eleven of the largest cities, and recommended the building of "automobile hotels" in traffic-congested districts to relieve the roadways.

"To entirely forbid parking in business districts is like the prohibition law," he declared. "It is unpopular and it is not self-enforcing such as boulevard and through-street stop regulations."

SPANKING HIS WIFE COSTS MAN DIVORCE

SAN FRANCISCO, April 14. (Exclusive)—Mrs. Ethel V. Ball contended before Superior Judge Johnson today that by the time a woman gets to be a mother she is almost beyond the age where she can submit gracefully to a spanking—particularly that kind where a husband lays his wife across his knees. Judge Johnson agreed with her and awarded a divorce decree.

MINE CONTEST SITE SET

PITTSBURGH, April 14. (AP)—This year's safety first and mine rescue contest, in which 100 teams from all parts of the world are expected to participate, will be held in Pittsburgh. Last year's event was held in San Francisco. The date for the 1927 contest has not yet been set.

PARIS MAY ASK NEW DEBT DEAL

Idea Advanced by Poincare and Marsal

Arbitration Sought Through Neutral Power

Counts on British Support Against America

(Copyright, 1927, by New York World)

PARIS, April 14. (Exclusive)—Another debt conference and then perhaps arbitration soon may be proposed to the United States by the French government. The idea has been advanced by former Premier and Finance Minister Marsal. Premier Poincare is said to favor it.

While France recognizes her debt, but does not accept the American thesis concerning reimbursement in gold for material provided by the United States, Marsal explained, he is urging the French government to propose the arbitration of a neutral power since America cannot recognize the League of Nations and does not consider the Hague tribunal competent.

Switzerland is suggested as an arbitrator. Alternatives would be a court drawn from Holland or the Scandinavian countries, or even selected by the Pope. It is interesting to note that France seems to count on British support.

Marsal, who is a close friend of Poincare, affirms that France-British financial interests are identical. He says a financial union between Paris and London is indispensable to the economic restoration of the world.

"It is by mutual support that France and England will be able to resist the exaggerated claims of certain American financiers," he said, "that they may be able to obtain an equitable settlement of the debt problem."

FLOYD HALL VICTOR

Murder Charge Dismissed But He Must Serve Out Life Term

SACRAMENTO, April 14. (AP)—The murder charge against Floyd Hall, whose three trials failed to convict for the slaying of H. K. Litzberg, local merchant, was dismissed today on motion of Dist.-Atty. McAllister.

The first jury agreed on Hall's guilt but disagreed on the punishment. The judge sentenced Hall to hang but on appeal the sentence was reversed. A second and third jury were unable to agree.

Unless charges are filed against Hall in Placer or Nevada counties for assault, he will be returned to San Quentin to serve out a life term imposed for the murder of a San Bruno policeman.

METAL TIES SUCCESS

Delaware and Hudson Plan to Adopt Material for Railroad

SCHENECTADY (N. Y.) April 14. (AP)—The Central Electric Company today announced successful development of metal railroad ties from used rails.

The Delaware and Hudson has decided to adopt the new ties, it was stated, as the result of experiments made by William Dalton of the General Electrical Company and H. S. Clarke, engineer for the railroad.

The metal ties cost 60 cents to fabricate, wooden ties cost $2.80. The scrap value of the metal, however, is $2.50, but this may still be recovered after the metal has been used in a tie.

NEW Feature Section *In Color*

"The Road to Galilee"
Easter message by John S. McGroarty with beautiful cover design in color.

What's Happening in China
Incidents behind the scenes at Shanghai, Nanking and Peking told by Upton Close.

In the Sunday Times
APRIL 17, 1927

"The Training of John Kieran"
A baseball story with the tang of the diamond and all its thrills by James Hopper.

Training Wild Animals
Veteran Californian tells how denizens of jungle possess kindly traits.

8 PAGES *Colored Comics*

HALBRITER'S

HATS for EASTER
from Sunny Italy and London town come the hats that Halbriter's has imported especially for Man's Easter wear. Distinctive shades and shapes are featured for the discerning individual.
$8.50 up.
HALBRITER'S
MEN'S WEAR
633 South Olive Street
A Necktie in a shade and pattern to harmonize with suit and hat is an Easter habiliment of importance $2.50 up.

Gifts for Easter

Spring and a Silverwoods-Stetson
$10
New shades in harmony with the season--distinctive and different--new ideas for young men
Silverwoods-Stetsons have the style and quality that well-dressed men appreciate
SILVERWOODS
Entire six floors: SIXTH AND BROADWAY

BEN-HUR COFFEE
deliciously good!

ROASTED in LOS ANGELES by JOANNES CORPORATION

DON'T WEAR EYEGLASSES
GET THE BOOK, "STRONG, HEALTHY EYES WITHOUT GLASSES." IT GIVES DR. RICHARDSON'S COMPLETE COURSE OF INSTRUCTIONS ON HOW TO STRENGTHEN THE EYES AND ELIMINATE EYEGLASSES. SEND $1 TO THE EYESIGHT AND HEALTH SCHOOL, DEPT. E, BOX 375, KANSAS CITY, MO.

New this morning at the Broadway

Wilma Lee

Presents interesting ideas in things New for Easter—just a few days away

LACE, GEORGETTE AND PLEATS

ensemble and dinner gown in one

So very new—so utterly Parisien! With tiered and pleated skirt—three-quarter coat and over-blouse of lace—its color navy blue. $45.00.

The Broadway—Misses' Frocks—Third Floor

GOSSARD'S TEDETTE

for slim and average figures

An entirely new idea in the Gossard line of beauty. Supple, soft, controlling, yet made without a bone or elastic insert. Of satin tricot, priced $5.00.

The Broadway—Corsets—Fourth Floor

THE ENSEMBLE BLOUSE

of crepe Elizabeth—embroidered

One of the most charming garments Wilma Lee has discovered! Its personality—versatility! With a pleated skirt it makes a dress—with a suit—a three piece costume! Pastel in mood. $13.50.

The Broadway—Blouses—Third Floor

ROSARIES FOR EASTER

sterling silver or gold-filled

No more beautiful or appropriate gift for Easter than a rosary. Crosses and chains beautified with colored or pearl beads—some in silver cases. 50c to $5.00.

The Broadway—Jewelry—Aisle 2

Wilma Lee. Authority On Things New

Broadway Department Store
BROADWAY—FOURTH and HILL

UNIONS FINALLY GAIN VICTORY

One Bill Passes Assembly After Weeks of Defeat

Federation Expected to Take Out Spite on Young

Murphy Brands Legislature Most Reactionary

BY C. A. JONES
"Times" Staff Correspondent

SACRAMENTO, April 14. (Exclusive)—The busy and vigilant union-labor lobby at last gained a victory for one of its bills today after weeks of defeat and rebuke when the Assembly, by a vote of 44 to 35, adopted and sent to the Senate Assembly Bill No. 177, by Assemblyman McDonough, which would declare void a contract wherein the employee promised not to join a labor union.

The union-labor lobby is headed by Paul Scharrenberg, secretary of the State Federation of Labor, and Gov. Young's appointee to a fat post on the San Francisco Harbor Commission. They came to Sacramento, arrogant and haughty, with a list of forty bills they wanted "put over." Their attitude, however, created much resentment among the representatives of the rural communities, who have often voted against them.

AIMED AT OPEN SHOP

Assembly Bill No. 177 is aimed at the open shop. Its history through the Legislature shows that it was reported from the Labor and Capital Committee but, upon motion of Assemblyman Little of Los Angeles, it was referred to the Judiciary Committee for further consideration. Little protested that it was in conflict with the United States Constitution. Atty.-Gen. Webb, however, ruled that it was constitutional and the committee sent it back to the floor. Since that time Scharrenberg and his satellites have been carrying on a campaign of intimidation. If an Assemblyman votes in opposition to their desires he is immediately surrounded by the lobbyists who threaten and malign him.

In order to get their bill through the Assembly it was necessary to have a call of the house and even then their margin was not large. The bill now goes to the Senate.

The situation is truly desperate for the labor lobbyists and they have been considering a movement of retaliation. The report was general last week that Senators Murphy and Maloney, labor men of San Francisco, were preparing to vote against Young's tax-repeal measure for pure spite.

NO HOPE FOR UNIONS

Senator Murphy could contain himself no longer yesterday afternoon in the Senate when that body adopted Assemblyman Scudder's bill, which removes the egg industry from the provisions of the eight-hour law and ranks it with similar legislation connected with the handling of perishable foodstuffs. The bill, a severe defeat for labor, was passed by a vote of 23 to 11, and now goes to the Governor for his signature.

Murphy charged that the present Legislature, from which labor expected so much, "was the most reactionary in twenty years."

"We can't hope to get anything for labor from this Legislature," he charged. "We wish to hold only what we have and hope for a better time ahead for California. You legislators who have opposed our program had better go back to the Industrial Association, the Better America Federation and the corporations and tell them that their victory is complete."

Stranded Ships Find New Help in Airplanes

SAN FRANCISCO, April 14. (Exclusive)—Tests expected to have far-reaching effects in the saving of lives aboard stranded ships were conducted successfully here today by Crissey Field airplanes and Coast Guard cutters. A life line was carried through the air 4000 feet and dropped successfully aboard a cutter simulating a helpless passenger ship. This distance is twice the maximum effective range of a gun-shot life line.

A Coast Guard cutter was anchored in the bay four-fifths of a mile from Crissey Field. Sergt. Joseph Kolinsky then took off in a plane carrying the line used to swing a breeches buoy, one end of the line being anchored ashore. Kolinsky zoomed successfully over the cutter, dropped the line squarely aboard deck and it was made fast.

The significance of the test lies in the much greater distance over which a breeches buoy can be operated to transfer humans from a stranded ship to shore.

Tamalpais Park Bill Approved by Gov. Young

SACRAMENTO, April 14. (AP)—Gov. Young has approved the $20,000 appropriation contained in a bill to create a State park on Mt. Tamalpais which was sent to the Assembly today by the Assembly Committee on Ways and Means.

The appropriation is contingent on the raising by public subscription of $40,000 toward the fund for the purchase of 554 acres on the slope of the picturesque Marin county mountain.

OUSTED PROBATIONARY TEACHER LOSES CASE

SACRAMENTO, April 14. (AP)—That probationary teachers have no recourse to the courts of California after being dismissed for cause by boards of trustees following fair and impartial hearings provided for by law, was the effect today of a ruling of the Third District Court of Appeal. The decision was handed down in reaffirming the Tehama County Superior Court in disposing of the suit of W. J. Alexander against the Manton Joint Union School District of Tehama and Shasta counties.

PROUD OF STAINED GLASS

DUBLIN, April 14. (AP)—The Irish Free State has chosen its stained-glass industry as most representative of the country. It will furnish windows for the Industrial Labor Office of the League of Nations at Geneva.

LEGISLATIVE BILLS PASSED

SACRAMENTO, April 14. (AP)—The Assembly today passed the following bills:

Assembly Bill No. 1199, Jost, prohibits diversion of underground waters from one district to another, when such diversion would redound to the detriment of the first district.

Assembly Bill No. 1181, Wright, revises salary scale of Santa Clara county officers.

Assembly Bill No. 79, Foster, provides that the Department of Agriculture shall fix a standard tare weight for containers and that sealers of weights and measures must attend annual meetings of their associations and such other meetings as the Director of Agriculture shall direct.

Assembly Bill No. 774, Kelsey, makes minor changes in Workmen's Compensation Act.

Assembly Bill No. 1041, Easley, provides that when application is made for bridge franchise across a navigable stream, Board of Supervisors shall notify State Engineer, who shall within ten days after notice designate the width of draw and the length of the span.

Assembly Bill No. 1257, R. J. Anderson, revises salary scale of Shasta county officers.

The Senate passed and sent to the Assembly the following measures:

Senate Bill No. 136, Young, reducing weekly bag limit on ducks to thirty-five, with a daily limit of twenty-five.

Senate Bill No. 608, Baker, regulating the installation of fish ways and fish ladders in irrigation works and other obstructions in streams.

Senate Bill No. 683, Murphy, providing that moneys impounded in rate case disputes shall when awarded and not claimed after four years escheat to the State for school purposes in counties instead of going back to the public-utility corporations which collected the rates.

Senate Bill No. 19, Fellom, providing for placing before the people at the next election a proposed $10,000,000 bond issue to eliminate grade crossings.

Assembly bills given final passage by the Senate included the following:

Assembly Bill No. 159, Little, revising the laws of the State in relation to the sales of goods to make the statutes uniform with the laws of other States. Most changes are technical.

Assembly Bill No. 186, Little, providing that traveling expenses of superior judges who leave the county seat to hold court in other sections of the county shall be paid out of the County Treasury. This provides for expenses of the Superior Court sessions in Long Beach.

Assembly Bill No. 442, Roland, providing that the clerk of the court may pass upon inventor, in administration of estates not exceeding $2500.

Assembly Bills Nos. 493, 981, 983, 984, 985 and 986, all by Roland, eliminating the requirement of the County Clerk in many civil procedures from posting three notices, and make necessary only the posting of one notice at the Courthouse.

Assembly Bill No. 838, Feigenbaum, a new act permitting organization of corporations on a nonprofit basis when approved by the Corporation Commission and subject to investigation by the Attorney-General for charitable and eleemosynary purposes by twenty-five or more persons.

Assembly Bill No. 449, Brock, an act to authorize and control deposit of public funds in banks.

Assembly Bill No. 1194, Deuel, abolishing the land settlement board and vesting its powers in the Department of Agriculture.

Assembly Bill, No. 84, Little, authorizing cities and other political subdivisions to maintain and operate municipal or public airports.

Assembly Bill No. 386, Crittenden, amending the Street Improvement Act in some technical changes.

Assembly Bill No. 408, Dillinger, providing for annexation to cities of the sixth class.

Assembly Bill No. 429, Dillinger, authorizing the city of Placerville to execute certain trusts in relation to lands granted to the city.

Assembly Bill No. 918, Scofield, repealing an act providing for fixing setback lines on property and condemnation procedure therefor.

Assembly Bill No. 793, Crittenden, amending the Street Improvement Bond District Act to provide for facilitating assessment procedure.

Assembly Bill No. 999, Bishop, authorizing the city of Alameda to sell to the city of Oakland a marsh island between the two communities.

Assembly Bill No. 570, Little, granting permanent tenure to classroom teachers after a two or three-year probationary period in the district.

GOV. YOUNG SIGNS STATE BUDGET BILL

Appropriation Measure Provides $193,770,460 to Cover Two Years' Expenses

SACRAMENTO, April 14. (AP)—Gov. Young today signed the budget bill appropriating $193,770,466 for the expenditures of the State during the ensuing two fiscal years.

Signing of the bill releases the pent-up flood of measures on the calendars of both houses which entail appropriations and which under the Constitution cannot be passed by either house of the Legislature until the budget bill is enacted by signature of the executive.

In a statement issued after the signing of the bill, Gov. Young said:

"In signing the budget bill or general appropriation bill for the biennium 1927-1929 I take particular pleasure in the fact that a genuine economy budget has been made with complete frankness. Every item of proposed expenditure is included. The printed budget has been widely distributed to chambers of commerce and business organizations. In spite of the relatively small increase provided there has been almost universal expression of approval. It has been my conviction for a long time that the most complete statement of the finances of the State should be made to the people of the State. We have followed this policy in the presentation of the budget and in the correction of the defects recently revealed in our revenue system. I am today more than ever convinced that the people appreciate this frankness."

If gas or electricity is not available for your home, note the convenient substitutes advertised in FARM and ORCHARD MAGAZINE of the Sunday Times.

CARRINGTON'S WIFE WINNER

Colonel, Though, Saves Cash in Divorce Decision

Both Parties to Action Still Keep Reputations

Balm Suit Against Brother Reported Dropped

CHICAGO, April 14. (Exclusive)—Mrs. Anna Walsh Snyder Carrington receives her divorce.

Col. Edward C. Carrington doesn't lose his money.

And both of them, legally, keep their reputations.

This "everybody wins" decision in the Carrington case was the result of an eleventh-hour conference which terminated this morning in Judge George Fred Rush's courtroom, when attorneys for the colonel and his wife, each of whom was zealously seeking freedom, informed the court that some mutually satisfactory arithmetical sums had been done, and that both parties were willing to drop their supplemental charges of infidelity.

Mrs. Carrington, by a decree entered shortly thereafter, won her divorce on her original charge of cruelty, as proved in two instances. But she did not receive the $300,000 settlement for which she had earlier been fighting.

The colonel who, by terms of the agreement, stood on his original divorce bill, charging his wife with desertion, lost the technical side of the case, but won his freedom and, it is reported, retained a goodly share of the $300,000.

All parties to the suit declined to comment upon the monetary part of the agreement, except to insist that it was highly satisfactory. Met with an early, vague report that the colonel's wife had been awarded $100,000, a friend of Col. Carrington said: "Strike off that last zero and you'll be near the real thing." Later, and apparently authentic grapevine rumors placed the sum in the neighborhood of $10,000. Attorney Paulus Koenig, counsel for the colonel, declined to discuss the settlement. Nor would Attorney George L. Schein, counsel for Mrs. Carrington, make any statement.

The bitterness of the days of testimony tapered off today in a more or less jovial reunion of the Carrington family in court today. The colonel hazarded a smile in the direction of his brother, Campbell, whom he had named as co-respondent. Mrs. Carrington, with her daughter, Eleanor Snyder, shook hands with Attorney Koenig and thanked him for his chivalry. It was unofficially but definitely stated that the colonel had dropped his suit against his brother for alienation of his wife's affections.

YOUTH CONVICTED ON CHECK CHARGE

OAKLAND, April 14. (AP)—Jack J. Michaelson, alias Frank Mason, reported to be the son of a wealthy Chicago family, was convicted in the Superior Court here today on the charge of issuing a worthless check. Michaelson was arrested in San Francisco January 6 on the eve of his scheduled marriage to Paula Blenio, former Follies star.

Watch Washington Blvd.—[Advertisement.]

Shampoo Your Hair This New, Safe Way

25¢

Removes Soap Curd Completely. Restores natural lustre to all shades of hair.

A FAMOUS dermatologist has lately developed a new, *safe* way to shampoo hair.

Alcohol, alkali, ether, bleaching acids, and other harmful ingredients so often present in shampoos are discarded. A new scientifically blended liquid shampoo containing natural cleansing and healing oils carried in a soft water solvent has been perfected. It's called SunGlint. Used alone it's the quickest lathering, most absorbent shampoo known.

But to make its effectiveness more complete a twin product is being introduced called Sunland California Lemon Rinse. This California lemon juice rinse dissolves the lustre-hiding soap curd, always present after *any* shampoo, then removes the curd completely.

With these two scalp and hair cleansing products used together, you restore the full natural lustre to your hair in an entirely new, safe way. You obtain a result impossible with *any* other shampoo.

Permanent waves are left intact, even improved. Straight or curly hair is given a new, sunny glint of cleanliness.

You'll prefer this new and better way to shampoo once you've tried it. Do so today.

To make it handy for you to test these twin hair beautifiers together, we've packed them in a tidy TwinPacket. Each TwinPacket contains three shampoos and three rinses, and costs but 25c at your drug or department store.

Ask for the TwinPacket today!

SUNLAND LABORATORIES, Inc.
Seventh, Figueroa and Wilshire
Los Angeles, California.

SUNLAND'S TWIN PACKET
SUNGLINT SHAMPOO—SUNLAND CALIFORNIA LEMON RINSE

Larger Bottles, Too

It is more economical to get SunGlint Shampoo and Sunland California Lemon Rinse in the larger size bottles for 50c each. Better stores have both.

TWO Suits for the ONE Price

$29

50 Cuts to Both made Two COLORS

Is DAN PARKER'S spectacular, bona fide presentation to you

Tomorrow

And it is made possible, Because:

"DAN PARKER TAKES THE GOODS FROM THE MILL AND PUTS IT ON YOUR BACK IN HIS *UPSTAIRS* SHOP. Saving you $10.00 to $15.00 by eliminating the Eastern broker, the local jobber—the "cut, make and trim" house and the "high price, ground floor landlord."

DAN PARKER'S ARMY OF SUPPORTERS, WILL SLAY "OLD MAN" OVERHEAD AND PROFIT "TO THE TUNE OF ANOTHER $15.00 or $20.00, TOMORROW, BY QUADRUPLING THE USUAL VOLUME.

Here's your chance to have an "informal" blue suit—and a novelty suit of any other color—both of equal quality made to your measure—TO FIT SATISFACTORILY—for the ONE PRICE, $29.50 and up.

Dan Parker

355 So. Spring
UPSTAIRS
Cor. of Fourth

OPEN SAT 'Til 9 P.M.

Local

BOOL'S

OUR MITTMEN DEPART TODAY

ers, Malone, Evans, Tre
ino in Boston Tourney

Carry Coast Colors i
ational Championships

ers Claim Delegation i
Strongest in Years

knights of the padded mitt
Malone of the Los Angele
Club, Coast amateur middle
weight cham-
pion; Mike Wat
ers, star Mer
cury lightweight
Huerta, Evans
Coast amateu
bantam king, al
a Mercury ch
member, a n
Manuel Trevin
of the Hollywoo
Athletic Clu
Coast flyweig
champion, leav
this morning o
the Union Pa
cific Railroad fo
Boston, whe
they will repr
sent this city
national amateur boxing cham
pionship tournament. The boxers
will be accompanied by Clayton Fry
instructor of the Los Angele
Club.

Boxing experts claim this is
the strongest delegation of ama-
teur athletes this city has sent
to any to national competition
since the days of Fidel La Barba,
Frankie Fields and Joe Salas. In
fact, Malone and Evans the Coast has
two boys who seem to be des-
tined to be the highest honors in
their respective classes. Malone,
a U.S.C. law student, is one of
the finest middleweights in the
game today. Mercury officials
are more than confident that he
will come back, wearing the na-
tional middleweight crown. Ma-
lone recently annexed the most
coveted amateur boxing experts
by his ability by knocking out
Jack Zeisenroth of Loyola Col-

Continued on Page 2, Column 3)

Dyas Fore
For Easter—

DISTINCTIVE IN
TAILORING, BO
(IMPORTED A
WOOLENS) T
CLOTHES MEN
APPROVE FOR
COUNTRY WE
CHEVIOTS, TWE
IN TANS, LIG
BROWNS.

$39.50

THE DYAS CO.—LO

B.V.D.
VILLE D

Local Boxers Leave for A.A.U. Title Bouts

WOMEN GOLFERS PLAY SECOND HALF OF INVITATIONAL TOURNEY AT SAN GABRIEL TODAY.

SPORTS
The Los Angeles Times

FRIDAY MORNING, APRIL 15, 1927.

OOL'S HOMER IN ELEVENTH BEATS SERAPHS, 9-8

R MITTMEN PART TODAY

... Malone, Evans, Tre... in Boston Tourney

... Coast Colors in ... Championships

... Delegation is ... in Years

... of the padded mitt, ... of the Los Angeles ... amateur middleweight champion; Mike Watts, star Mercury lightweight; Puerta Evans, great amateur bantam king, also a Mercury club member, and Manuel Trevino of the Hollywood Athletic Club, Coast flyweight champion, leave this morning on the Union Pacific Railroad for Boston, where they will represent this city in ... boxing championships. The boxers ... by Clayton Frye, ... of the Los Angeles ... sports claim this is ... delegation of amateurs this city has sent ... national competition ... days of Field Le Barba, ... and Joe Salas. In ... the Coast has ... who seems to be des... to the highest honors in ... Malone, ... workout, is one of ... featherweights in the ... Kentucky colonel ... has confident that he ... bout, wearing the na... bantamweight crown. Ma... recently outclassed the most ... boxing experts ... by knocking out ... of Loyola Col...

... on Page 2, Column 3)

CARDS WIN IN EXTRA INNINGS

Stanford Nine Beats Bears, 9 to 4, in 15-Inning Tilt on Berkeley Diamond

BERKELEY, April 14. (AP)—Stanford defeated California's baseball nine by a score of 9 to 4 in a fifteen-inning game today. Stanford scored five runs in the first half of the fifteenth inning.

California, behind from the start, staged a four-run rally in the eighth, tying the score, four all. The teams were unable to score again until the fifteenth. Stanford's victory tied the three-game series between the two schools.

The score:

Stanford	9	14	3
California	4	9	2

Batteries: Sobieski and Syther; Jacobsen and McEneany.

PAOLINO'S PALS SIGN FOR FIGHT

Board of Directors Agree to Delaney Battle After Seeing Rickard

NEW YORK, April 14.—Paolino Uzcudun's board of directors this afternoon agreed to permit him to fight Jack Delaney under Tex Rickard's management at the Yankee Stadium on June 22. Inasmuch as Delaney has already signed for this bout and two others under Rickard's auspices, the match would seem to be completely arranged except the outcome.

There was a long delay in the completion of the arrangements

(Continued on Page 3, Column 1)

Counted on to Keep the Stanford Point Total Down

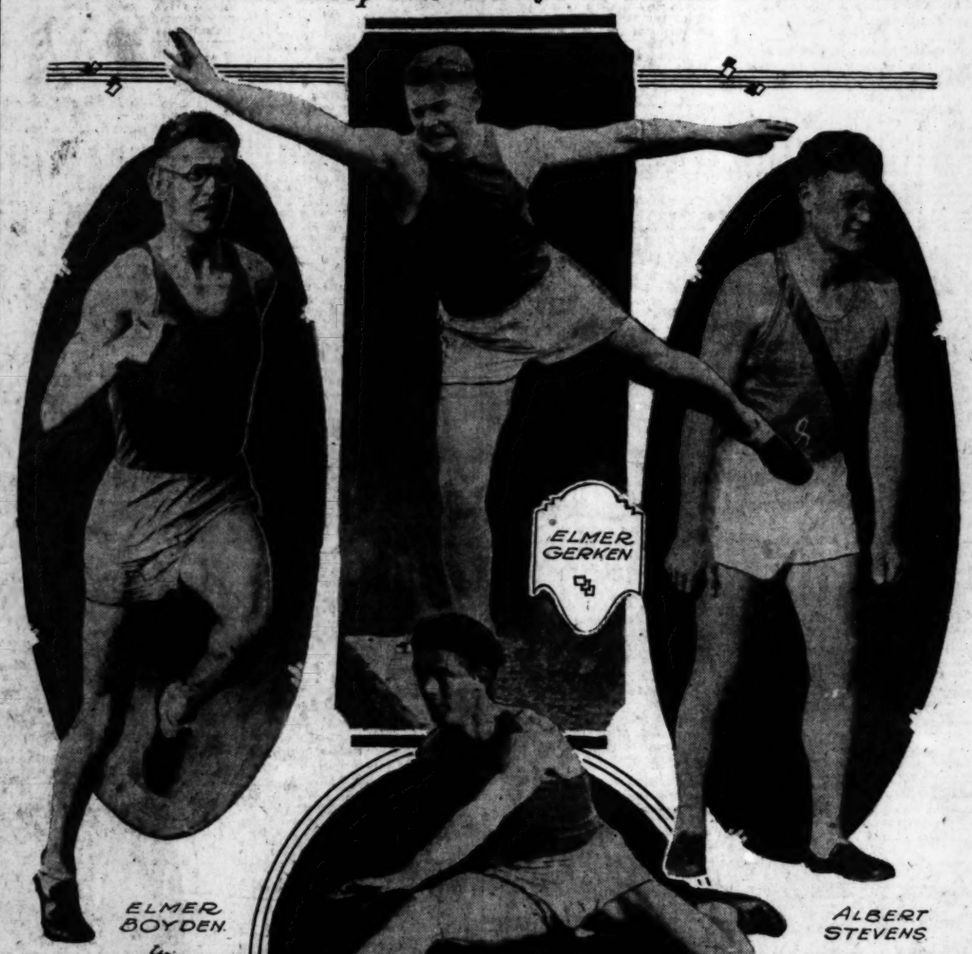

Bears Due for Fourth Straight Track Defeat

While "Dink" Templeton's athletes are conceded victory in the "Big Meet" to be held at Palo Alto tomorrow, Messrs. Boyden, Gerken, Ragan and Stevens of the California delegation should collect quite a few points in their respective events. Boyden is the favorite to win the half mile, Capt. Gerken will figure heavily in the shot and discus, Stevens in the two-mile run and Ragan in the hurdle events.

Hudkins Given Boxing Money by Government

By putting up a $19,000 surety bond with the Federal income-tax department, the purse of Ace Hudkins for fighting Lew Tendler yesterday was released to him, it was announced by his brother-manager, Clyde Hudkins. The purse amounted to nearly $19,000. It was attached Tuesday night following charges that Ace Hudkins had not paid his income tax for the years of 1924 and 1926.

ACE HUDKINS

Clyde Hudkins says the charges were inspired by an income-tax sharp in Nebraska, who was disgruntled because he was not called upon to make out Ace Hudkins's tax report this year, as he did last year.

Clyde Hudkins says his fighting brother did not make $500 in 1924, for which year he is declared to owe the government something like $447.

HOUSE STOPS SMITH IN PASADENA FIGHT

Mack House won a technical knockout decision over Ralph Smith when the referee stopped the fight in the fifth round at the Pasadena Armory last night. The go was scheduled for ten rounds.

Young Bello dropped Tony Cruz for the count in the third round of the semifinal. Young Terry took a six-round decision from Billy Wells, and Al Wilton stopped Pancho Villa in the third round of the opener.

OAKLAND BALL CLUB TO SEE "IS ZAT SO?"

Jimmy Gleason, who portrays the hard-boiled manager in "Is Zat So?" the story of a prize fighter, formerly lived in Oakland before he went to New York and became famous, and in memory of old times has invited the whole Oakland ball club to see the show at his expense tonight. The Oaks trimmed the Angels in an eleven-inning fracas yesterday afternoon, so they should be in a good frame of mind for the bill.

"TWO-IN-ONE" LINKS

An extra tee has been placed on each hole of the Willow Springs golf course in San Antonio, Tex., which will permit of a much easier shot for the player who is just "dubbing around."

DEHATE WINS ON FOUL

Compton Welterweight Gets Verdict After Being Hit Low by Billy Alger in Fifth Round

Paul DeHate, Compton welterweight, was awarded a decision over Billy Alger of Arizona in the fifth round of last night's main event at the Hollywood American Legion. Referee Abe Roth raised DeHate's hand after his foe had hit the Compton slugger below the belt.

Up to the time of the foul, Alger had been out in front, winning every round. In the fifth stanza Billy uncorked a wild right-hand punch which landed low, thus terminating the evening's festivities.

The house was only fair, due probably to the change from Friday to Thursday night.

Jackie Dugan, a newcomer to these parts, defeated Richie King in the semi-wind-up. Dugan showed lots of class, winning all the way.

Irish Mickey Cone gave Felix Villamore a sound thumping in the six-round special event. Cone subbed for Jimmy Piela, who was ill. Mickey was on the floor in the fourth round, but won all the other sessions. It was a bloody fight, Villamore winding up with his left eye badly punctured.

Martin Donald won a four-round scrap from Twain Mark and Charley Greenberg scored a technical knockout over Pinquero Ornado in three rounds.

CHICAGO BLACKHAWKS HAVE EASY TIME BEATING OILERS

BY BILL HENRY

In a dazzling display of major league ice hockey, the big Blackhawk skate and shinny stick men from Chicago plastered a 5-to-2 defeat on the Richfield Oilers before a big crowd at the Winter Garden last night. This makes two wins out of two starts for the boys from the big burg where they count the bullets instead of the ballots on election day.

For about three-quarters of

(Continued on Page 4, Column 3)

Templeton is Expecting an Easy Victory

STANFORD UNIVERSITY (Cal.) April 14. (AP)—R. L. (Dink) Templeton, track coach, took time off long enough from practice today to predict a 30-point victory for his squad over the University of California team in the "big meet" Saturday. He thinks that scoring honors will be nearly even on the track and expects the great strength of Stanford field stars to account for the winning margin.

DINK TEMPLETON

Fred Richman, sole hope in the sprints, is handicapped by a strained muscle but is held a likely winner in the 220-yard dash. In the 100 he is not expected to figure.

Bud Spencer, crack quarter-miler who is being groomed to equal or break the world's record in this event, will be used in the 220 should the points be necessary to insure a Stanford victory. Spencer gets off to a poor start but has been clocked in 15s. flat for 150 yards, which indicates he will be able to cover the furlong in almost 21s. flat.

The only Cardinal threat in the mile is Alex McKinnon and as he ran it in 4m. 27s. last week, is given an outside chance. Dopesters, however, figure him for a second place to Les Schwobeda of California, while Rufe Ranney, Stanford two-miler, is not being counted upon for better than second in that event.

The Stanford hurdlers, Clarence West and Ross Nichols, are favorites in the barriers and the relay team is expected to win hands down and at the same time set a new Pacific Coast intercollegiate mark.

In the field events, Templeton says his squad might score sweeps in the javelin, and broad jump; two places each in the shot, discus and high jump, and in the pole vault, Ward Edmonds has a good chance to win from the present record holder, Hill of California.

BOBBY LASALLE JOINS HUDKINS FIGHT STABLE

Bobby LaSalle, featherweight boxer, has been added to the Hudkins stable, it was announced yesterday by Clyde Hudkins, manager of Ace Hudkins, the Wildcat of Nebraska.

CIRCUIT CLOUT WINS FOR OAKS IN EXTRA INNINGS

Brazill and Caveney Also Rap Out Four-Base Swats in Thrilling and Lengthy Slugging Match

BY BOB RAY

A home-run wallop over the left-field bricks by Al Bool gave Ivan Howard and his Oaks a 9-to-8 victory over the Angels after eleven innings full of excitement and base hits yesterday at Wrigley Field. Yesterday's victory was the Acorns' first win of the series and the Angels made them go two hours and thirty-one minutes before taking the count.

CLUB STANDINGS

PACIFIC COAST LEAGUE

	W.	L.	P.c.
Sacramento	10	5	.667
San Francisco	10	6	.625
Portland	8	7	.533
LOS ANGELES	7	7	.500
Mission	8	8	.500
Seattle	8	8	.500
Oakland	7	9	.437
HOLLYWOOD	2	10	.167

Yesterday's Results

Oakland, 9; LOS ANGELES, 8 (11 innings.)
Seattle, 2; Mission, 1.
San Francisco, 3; Sacramento, 1.
Portland, 4; HOLLYWOOD, 1.

How the Series Stand

LOS ANGELES, 2; Oakland, 1.
Portland, 2; HOLLYWOOD, 0.
San Francisco, 3; Sacramento, 0.
Seattle, 2; Mission, 1.

Games Today

Oakland at LOS ANGELES.
HOLLYWOOD at Portland
Sacramento at San Francisco.
Mission at Seattle.

AMERICAN LEAGUE

	W.	L.	P.c.
Washington	2	0	1.000
New York	2	0	1.000

(Continued on Page 2, Column 2)

The contest was a thriller for the fans and they should have enjoyed it even though they didn't get home in time for dinner. Everything in the baseball category was unloosed by the rival athletes from home runs to a near-steal of home by Wally Hood in the tenth inning.

AL BOOL

Los Angeles outhit the Oaks, 13 to 11, but the visitors managed to make theirs count more in a run-making way. Ivan Howard called in three pitchers before he could call the day saved, while the Angels used a couple of twirlers. Art Delaney, the Oaks' starting hurler, departed for the showers in the sixth and his successor, Wilbur Cooper, passed out of the picture during an eighth-inning Seraph rally. Howard Craghead, the husky right-hander whom the Oaks picked up out of Fresno High School last year, finished the job in a workmanlike manner and showed plenty of stuff in keeping the Angels away from the plate.

After the Oaks had lambasted Ray Moss for eight runs in seven in-

(Continued on Page 2, Column 4)

... SHOPS FOR MEN—LOWER STREET FLOOR

Dyas Foreway Suits For Easter—And After

DISTINCTIVE IN CUT, PRECISE IN TAILORING, BOLD IN PATTERN (IMPORTED AND DOMESTIC WOOLENS) THE KIND OF CLOTHES MEN WHO KNOW WILL APPROVE FOR TOWN AND COUNTRY WEAR.

CHEVIOTS, TWEEDS AND TWISTS IN TANS, LIGHT GRAYS AND BROWNS.

$39.50 and $50

THE DYAS CO.—LOWER STREET FLOOR

B. H. Dyas Co.
VILLE DE PARIS

...tacular, bona fid... to you
...row
..., Because:
...GOODS FROM THE MILL... ...N HIS UPSTAIRS SHOP... ...ating the Eastern broker... ...trim" house and the "high...
...PPORTERS, WILL SLASH... ...ROFIT "TO THE TUNE"... ...MORROW, BY QUADRU...
...formal" blue suit—and a... ...of equal quality made to... ...CTORILY—for the ONE...
...arker
...PEN SAT... ...'Til 9 P.M.
...ce
...ts
...ne
...IE
...50 and Up
Both made to measure Two COLORS

Let Us Remind You That

OUR ENTIRE Downtown Stock of Men's Shoes Is NOW Carried in ...Our... 216 W. Sixth St. Shop

You will find there the finest American and British shoes on the market.

Added Convenience
Better Service
Wider Selection

By the way, have you bought your Easter shoes yet?

(We're open Saturday evenings)

Men's Shop
INNES SHOE CO.
216 West 6th St.
Next to Mullen & Bluett—on Sixth

Yanks and Athletics Draw in Ten-Inning Battle; College Rookie Outhurls Vance

DARKNESS ENDS LENGTHY CLASH

New York Comes from Behind to Tie Philadelphia

Smith Helps Cleveland Nose Out Chicago, 3 to 2

Senators Take Second Game from Boston, 5 to 2

NEW YORK, April 14. (AP)—The Yankees and Athletics battled three hours to a draw in their third American League game here today, darkness ending the conflict in the tenth with the teams deadlocked at 9 to 9.

Eight pitchers were bombarded for twenty-six hits, the Yankees coming from behind three times with furious batting assaults to tie the count.

Joe Dugan, veteran Yankee infielder, injured his knee in trying to trap Haas off third base in the first inning and had to be removed from the game. Score:

PHILADELPHIA	AB	R	H	O	A
R.Col'ns,2b	2	1	0	4	4
Lamar,lf	4	2	3	0	0
Cobb,rf	4	2	1	2	0
Simmons,cf	4	2	2	3	0
Hale,3b	5	1	4	4	1
Poole,1b	4	0	2	12	0
Cochrane,c	4	0	1	3	4
Boley,ss	3	0	0	1	4
Rommel,p	3	0	0	0	1
Walberg,p	1	0	0	0	0
Fain,p	0	0	0	0	1
Wyatt,x	1	0	0	0	0
Wheat,p	0	0	0	0	0
Perkins,xx	1	0	0	0	0
Shores,p	0	0	0	0	0
Totals	37	9	13	29	15

NEW YORK	AB	R	H	O	A
Combs,cf	4	0	2	5	0
Koenig,ss	5	2	1	2	2
Ruth,rf	3	2	1	1	0
Gehrig,1b	3	0	1	11	2
Meusel,lf	4	1	2	2	0
Lazzeri,2b	5	0	1	1	5
Dugan,3b	3	0	1	4	3
Gazella,3b	1	1	2	2	5
Durst,cf	1	0	0	1	0
L.Sewell,c	4	0	1	5	1
Lotshaw,3b	1	0	0	0	0
Karr,p	2	1	1	0	2
Smith,p	0	0	0	0	0
Totals	37	7	13	27	17

x—Ran for Shealy in 9th.
xx—Batted for Ward in 9th.
xxx—Batted for Pate in 9th.
y—Batted for Shocker in 8th.
z—Batted for Bengough in 9th.
1—Batted for Moore in 9th.

SCORE BY INNINGS

Chicago	0	1	0	0	0	0	0	0	0	0	1
Cleveland	0	0	0	0	0	0	0	0	0	3	3

SUMMARY

Two-base hits—Kamm, Burrell, Somers. Stolen bases—Bassil, Sacrifices—Sosso, Barnabe, Karr, Bassil, Somers. Double plays—Fain to Ward to Shealy; 2, Sewell to Sparrow to Burns. Left on bases—Chicago, 9; Cleveland, 7. Bases on balls—off Barnabe, 4; Karr, 1. Struck out—by Barnabe, 1; Smith, 1. (went out in 9th.) Hits—off Karr, 9 in 9 innings; Smith, 0 in 1. Winning pitcher, Karr. Umpires—Geisel, Connally and Rowland. Time—1:49.

BRUINS GET TALK FROM GRID COACH

With the spring football practice over, Bill Spaulding, Bruin football coach, is winding up the season with a series of football talks which every member of the team is required to attend. In the discussions new plans, new rules and new plays are the main topics of conversation.

With the entry of his team into the Pacific Coast Conference next year, Spaulding is intent on cleaning up the Southern Conference in this final season of play.

STANDINGS

(Continued from First Page)

Cleveland	2	1	.667
Chicago	1	2	.333
Boston	0	2	.000
Philadelphia	0	2	.000
Detroit	0	0	.000
St. Louis	0	0	.000

Yesterday's Results

Washington, 5; Boston, 2.
New York, 9; Philadelphia, 9 (tie, called tenth inning, darkness.)
Cleveland, 3; Chicago, 2.
Detroit-St. Louis, rain.

Games Today

Philadelphia at New York.
Boston at Washington.
Chicago at Cleveland.
Detroit at St. Louis.

NATIONAL LEAGUE

	W.	L.	P.c.
Pittsburgh	2	0	1.000
Boston	2	1	.667
New York	1	1	.500
Chicago	1	1	.500
St. Louis	1	1	.500
Philadelphia	1	1	.500
Brooklyn	1	2	.333
Cincinnati	0	2	.000

Yesterday's Results

Pittsburgh, 6; Cincinnati, 2.
Boston, 7; Brooklyn, 3.
Philadelphia, 9; New York, 6.
Chicago-St. Louis, rain.

Games Today

Pittsburgh at Cincinnati.
Brooklyn at Boston.
New York at Philadelphia.
St. Louis at Chicago.

AMERICAN ASSOCIATION

	W.	L.	P.c.
Milwaukee	2	0	1.000
Kansas City	2	0	1.000
Minneapolis	1	0	1.000
St. Paul	1	1	.500
Indianapolis	1	1	.500
Louisville	0	1	.000
Columbus	0	1	.000
Toledo	0	2	.000

Yesterday's Results

Milwaukee, 6; Toledo, 4 (10 innings.)
Kansas City, 4; Columbus, 3 (11 innings.)
Indianapolis, 3; St. Paul, 1.
Minneapolis-Louisville, postponed, cold.

INTERNATIONAL LEAGUE

	W.	L.	P.c.
Buffalo	2	0	1.000
Baltimore	2	0	1.000
Newark	1	1	.500
Jersey City	1	1	.500
Toronto	1	1	.500
Rochester	1	1	.500
Syracuse	0	1	.000
Reading	0	2	.000

Yesterday's Results

Buffalo, 3; Reading, 2.
Baltimore, 4; Syracuse, 3.
Rochester, 10; Newark, 9.
Toronto, 7; Jersey City, 4.

SOUTHERN ASSOCIATION

	W.	L.	P.c.
New Orleans	2	1	.667
Atlanta	2	1	.667
Little Rock	1	1	.500
Chattanooga	1	1	.500
Birmingham	1	1	.500
Memphis	1	1	.500
Nashville	1	2	.333
Mobile	1	2	.333

Yesterday's Results

Mobile, 3; New Orleans, 2 (11 innings.)
Memphis, 13; Little Rock, 4.
Atlanta, 9; Chattanooga, 6.
Birmingham, 3; Nashville, 2 (10 innings.)

WESTERN LEAGUE

	W.	L.	P.c.
Amarillo	1	0	1.000
Oklahoma City	1	0	1.000
Lincoln	0	1	.000
Omaha	0	1	.000
Des Moines	0	0	.000
Tulsa	0	0	.000
Wichita	0	0	.000
Denver	0	0	.000

Yesterday's Results

Amarillo, 7; Lincoln, 5.
Oklahoma City, 5; Omaha, 4.
Des Moines-Tulsa, postponed, rain.
Wichita-Denver postponed, rain.

TEXAS LEAGUE

	W.	L.	P.c.
Wichita Falls	1	0	1.000
Houston	1	0	1.000
San Antonio	1	1	.500
Fort Worth	1	1	.500
Waco	1	1	.500
Dallas	1	1	.500
Beaumont	0	1	.000
Shreveport	0	1	.000

Yesterday's Results

Dallas, 5; Fort Worth, 1.
Waco, 10; San Antonio, 1.
Wichita Falls-Shreveport, rain.
Beaumont-Houston, rain.

MAC. SMITH IMPROVING

SAN FRANCISCO, April 14. (AP)—MacDonald Smith, one of America's leading golf professionals, was reported by his wife today as recovering from the relapse suffered following an attack of influenza. Smith had been ill all winter.

CLEVELAND COPS

CLEVELAND, April 14. (AP)—Sensational relief pitching by Sherrod Smith, veteran southpaw, enabled Cleveland to nose out the Chicago White Sox, 3 to 2, today. The Hose had one run across in the ninth and two men on when Smith relieved Karr. He retired the next three men. Chicago used five pinch-hitters and one pinch runner in the ninth. Score:

CHICAGO	AB	R	H	O	A
Mostil,rf	4	0	1	4	0
Kamm,2b	4	0	1	0	6
Falk,lf	4	0	1	2	0
Falk,lf	0	0	0	0	0
Blankenship,1b	3	0	1	11	1
Hunt,ss	4	0	0	2	3
Peck,3b	2	0	1	2	2
Cissell,c	3	0	0	3	1
Bengough,c	1	0	0	2	0
Watt,x	0	1	0	0	0
Cheney,xx	1	0	0	0	0
Hen'ks,xxx	1	0	1	0	0
Schalk,z	1	0	0	0	0
Schalk,z	0	0	0	0	0
Blankenship,p	1	0	0	0	0
Totals	32	2	6	24	17

CLEVELAND	AB	R	H	O	A
Jamieson,lf	4	1	1	4	0
Speer's,2b	3	1	1	2	3
Sand's,cf	4	0	1	2	0
Burns,1b	3	0	1	9	0
J.Sewell,ss	3	0	1	2	3
Hale,rf	3	0	0	2	0
L.Sewell,c	4	0	1	5	1
Lutzke,3b	3	0	0	1	2
Karr,p	2	1	1	0	2
Smith,p	0	0	0	0	0
Totals	32	3	7	27	11

x—Ran for Shealy in 9th.
xx—Batted for Ward in 9th.
xxx—Batted for Peck in 9th.
z—Batted for Schalk in 9th.
y—Batted for Bengough in 9th.
1—Batted for Moore in 9th.

SCORE BY INNINGS

Chicago	0	1	0	0	0	0	0	0	0	0	1
Cleveland	0	0	0	0	0	0	0	0	0	3	3

SUMMARY

Two-base hits—Kamm, Burrell, Somers. Stolen bases—Bassil, Sacrifices—Sosso, Barnabe, Karr, Bassil, Somers. Double plays—Fain to Ward to Shealy; 2, Sewell to Sparrow to Burns. Left on bases—Chicago, 9; Cleveland, 7. Bases on balls—off Barnabe, 4; Karr, 1. Struck out—by Barnabe, 1; Smith, 1. (went out in 9th.) Hits—off Karr, 9 in 9 innings; Smith, 0 in 1. Winning pitcher, Karr. Umpires—Geisel, Connally and Rowland. Time—1:49.

EDWARDS HURLS AIRTIGHT GAME

Taylor Pounds Out Homer in Sixth Frame

Cincinnati Loses Again to Pittsburgh

Former Giant Hurler Downs Old Team-mates

BOSTON, April 14. (AP)—Making his first start of the season for the Robins, Dazzy Vance was outpitched today by the former Dartmouth athlete, Foster Edwards, and the Boston Braves carried off the third game of their series, 7 to 3. Edwards allowed the losers only six hits.

Zach Taylor turned in a sizzling home run in the sixth frame, scoring two men ahead of him, while Andy High shared batting honors by bagging a trio of singles. Partridge pounded out a homer for the Robins in the ninth. Score:

BROOKLYN	AB	R	H	O	A
Stock,lf	4	0	0	1	0
Carey,cf	3	1	1	1	0
Hendrick,rf	3	1	0	1	0
Herman,1b	3	0	1	7	0
Harrell,2b	3	0	1	1	6
Part'ge,3b	4	1	2	3	1
Butler,ss	4	0	0	2	3
Mar'ti,xxx	2	0	0	0	0
Deberr'r,c	2	0	0	5	1
Jambert,x	1	0	0	0	0
Harg'ves,o	1	0	0	1	0
Vance,p	2	0	0	0	4
Mengel,xx	1	0	0	0	0
Ehrh'dt,p	0	0	0	0	3
Root'r,xxxx	0	0	0	0	0
Totals	33	3	5	24	18

BOSTON	AB	R	H	O	A
Thom'n,2b	4	0	0	4	4
J.Smith,rf	3	0	2	2	0
Moore,cf	2	0	0	4	0
High,3b	3	0	1	0	2
Brown,lf	3	1	0	1	0
Burns,1b	3	1	1	8	0
Bancroft,ss	3	0	0	2	3
Taylor,c	4	1	2	5	0
Edwards,p	3	1	1	0	0
Totals	28	7	7	27	13

—Batted for Deberry in 7th.
xx—Batted for Vance in 7th.
xxx—Batted for Butler in 9th.
xxxx—Batted for Ehrhardt in 9th.

SCORE BY INNINGS

Brooklyn	0	0	0	0	0	0	2	0	1	0	3
Boston	0	1	1	0	0	1	2	0	2	0	7

SUMMARY

Errors—Partridge, High, 2. Two-base hits—J. Smith, 2; Burns, Edwards. Home runs—Partridge, Taylor. Stolen bases—Carey, Hendrick, Herman. Sacrifices — Herman, High, Thomas, Moore, Burns, Edwards, 1. Double play—Bancroft to Partridge to Herman. Left on bases—Brooklyn, 7; Boston, 4. Bases on balls—off Vance, 1; Ehrhardt, 1; Edwards, 5. Struck out—by Vance, 2; Ehrhardt, 2; Edwards, 2. Hits—off Vance, 9 in 6 innings; Ehrhardt, 3 in 3. Hit by pitcher—J. Smith, Taylor. Winning pitcher—Edwards. Passed ball—Taylor. Losing pitcher—Vance. Umpires—Pirrone, Hart and Rigler. Time—1:56.

CINCY LOSES

CINCINNATI, April 14. (AP)—The Pittsburgh Pirates handed the Cincinnati Reds their second straight defeat in the season's opening series by a 6-to-2 victory today. Lee Meadows was in perfect form, allowing only eight scattered hits, which produced two runs in widely separated innings.

The Pirates bunched their blows to win the game in the third. Score.

PITTSBURGH	AB	R	H	O	A
Grant'm,1b	5	1	1	9	0
L.Waner,lf	5	0	1	2	0
Cuyler,cf	3	2	3	4	0
P.Waner,rf	4	0	1	2	0
Wright,ss	4	0	1	2	3
Traynor,3b	5	1	2	3	2
Rhyne,2b	5	0	0	2	3
Smith,c	4	1	1	6	0
Meadows,p	3	0	1	0	1
Totals	36	6	12	27	10

CINCINNATI	AB	R	H	O	A
Christ'n,ss	4	0	1	2	6
Freese,2b	4	0	0	3	4
Walker,rf	4	0	2	3	1
Allen,lf	4	0	0	1	0
Keller,1b	4	0	0	15	0
Harg'ves,c	3	0	1	1	0
Ford,ss	4	0	1	2	3
Pitt'r,3b	4	1	1	2	1
Mays,p	3	0	1	0	3
Lucas,1	1	0	0	0	0
Totals	33	1	6	27	15

x—Batted for Mays in 9th.

SCORE BY INNINGS

Pittsburgh	0	0	2	0	1	0	1	1	1	6	
Cincinnati	0	0	0	0	1	0	0	0	1	2	

SUMMARY

Errors—Rhyne, Smith, Dressen, Keller, Ford. Two-base hits—Cuyler, P. Waner, Traynor, Dressen, Ninish hases—Cuyler, 2. Sacrifices—Walker, Dressen, P. Waner, Meadows. Double play—Wright to Rhyne to Grantham. Left on bases—Pittsburgh, 10; Cincinnati, 7. Bases on balls—off Meadows, 2; May, 2. Struck out—by Meadows, 1; Mays, 1. Umpires—Quigley, Jorgus and Moran. Time—1:50.

LEADERS IN COAST LEAGUE

BATTERS

	G.	A.B.	H.	Pc.
O'Doul, San Francisco	15	61	23	.525
Brazill, Los Angeles	15	61	27	.443
Ruth, Missions	14	42	17	.405
Slade, Missions	15	58	23	.397
Serena'e, Sacramento	11	33	11	.350

HOME RUNS

O'Doul, San Francisco	4
Brazill, Los Angeles	2
Ruth, Missions	2
Arlett, Oakland	3

PITCHERS

	W.	L.	Pc.
Wright, Los Angeles	3	0	1.000
Middleton, Sacramento	3	0	1.000
Gaffney, Missions	2	0	1.000
Keating, Sacramento	2	0	1.000
May, San Francisco	3	0	1.000

STOLEN BASES

Purdy, Seattle	5
Cooper, Sacramento	4
French, Sacramento	4
Ott, San Francisco	4
Kopp, Sacramento	3
Kerr, Hollywood	3

(Compiled by Leo Moriarty.)

Bool's Homer Gives Acorns 9-to-8 Battle

(Continued from First Page)

nings, Ned Niles, the latest addition to the Cherub chucking corps, went into the box. Niles did very well until Mr. Bool plastered that home run out in Thirty-ninth street. Niles ought to be a big help to the Angels before the season is over, though, for he is big, has a fast one and plenty of control. He had a tryout with Cincinnati last season, and has been pitching long enough to have more than an idea of what it's all about.

Frank Brazill, Jimmy Caveney, Buzz Arlett and Art Jahn split the batting honors four ways, each of them collecting three safeties. Included in the bingles of Brazill and Caveney were home runs.

Howard shifted his line-up for yesterday's tussle, moving Arlett over to left field and putting Bratcher in the sun garden. Arlett was also shifted in the batting order, being placed in the third spot instead of in the clean-up position, which was held down by Fenton.

The Angels started the scoring in the third when, with Hemingway on first, Brazill drove one over the right-field screen for the circuit. Caveney's homer over the left-field bricks gave the Oaks their first run in the fourth inning.

OAKS CAPTURE LEAD

The Oaks took the lead in the fifth by bunching three hits off Moss with a couple of walks for four runs. Bool walked for a starter and Delaney fanned. Valle singled to center and then Lary was passed, filling the bases and bringing up Arlett. Moss found himself in the same situation in the third but got out all right when Arlett hit into a double play but this time he wasn't so fortunate. All Buzz did, after taking a couple of strikes, was to ram a double to right that brought Bool and Valle home. Fenton followed with a single to center that brought Lary and Arlett across.

Delaney was batted out of the box in the sixth when the Home Guards scored four and took the lead once more. Brazill opened with an infield smash off Fenton's glove. Cox hit to Caveney and reached first safely and Brazill took third on the third-sacker's wild heave to second. Jahn singled to right to score Brazill and Art Weis came through with a double to left center that brought in Cox and Jahn. Cooper then relieved Delaney. Mitchell batted Weis to third, from where he counted on Hannah's one-base shot through the box.

Oakland blasted three more markers off Moss in the seventh when Fenton and Caveney planted doubles behind Mitchell's error and a walk to Arlett. That put the Acorns two runs in front once more, but the Angels got them back in the eighth.

CONTEST TIED UP

Jahn opened this round with a one-base poke to center and scored when Wally Hood, who replaced Weis against the portside pitching of Cooper, doubled down the left-field line. Craghead then took the mound. Hood moved to third on Mitchell's infield out and scored the tying run when Hannah cracked a sacrifice fly to Bratcher.

Hood picked Bratcher's drive off the right-field screen in the Oakland tenth to keep Niles out of trouble.

In the Angel half of the same round walks to Hood and Hannah and Mitchell's single filled the bases after two were out. With Niles up Hood attempted to steal home and would have made it had not Craghead's pitch to Bool been just about a foot off the ground and in perfect tagging position.

Score:

OAKLAND	AB	R	H	O	A
Vaile,ss	5	2	1	2	0
Lary,ss	5	1	0	2	2
Arlett,lf	4	2	3	2	0
Fenton,1b	4	1	2	11	0
Caveney,3b	5	1	2	1	3
Bratcher,rf	5	0	0	2	0
Reed,2b	3	0	0	2	2
Bool,c	4	2	1	7	0
Delaney,p	1	0	0	0	0
Cooper,p	1	0	0	0	1
Craghead,p	1	0	0	0	1
Totals	40	9	11	33	14

LOS ANGELES	AB	R	H	O	A
Jamb.,1b	4	0	2	11	1
Hem'way,2b	4	1	1	4	4
Brazill,3b	5	2	3	1	3
Cox,cf	5	1	1	3	0
Jahn,lf	5	2	3	3	0
Weis,rf	4	0	1	2	0
Mitchell,ss	4	0	1	4	6
Hannah,c	3	0	1	5	1
Moss,p	3	0	0	0	3
Niles,p	1	0	0	0	2
Hood,rf	1	1	1	1	0
Staley,x	1	0	0	0	0
Totals	42	8	13	33	17

x—Staley batted for Niles in 11th.

SCORE BY INNINGS

Oakland	0	0	0	1	4	0	3	0	0	1	—	9
Base hits	1	0	1	2	1	2	1	0	3	0	—	11
Los Angeles	0	0	2	0	0	4	0	2	0	0	—	8
Base hits	1	1	2	0	1	4	0	1	0	1	—	13

SUMMARY

Errors—Caveney, Brazill 2; Mitchell, Cradit, victory to Craghead. Charge defeat to Niles. At bat—off Delaney, 13; Moss, 28; Cooper, 3. Hits batted—off Delaney, 5; Moss, 8; Cooper, 2. Runs scored—off Delaney, 6; Moss, 8; Cooper, 2. Runs responsible for—Delaney, 5; Moss, 7; Cooper, 2. Struck out—by Delaney, 2; Moss, 6; Niles, 1; Craghead, 5. Bases on balls—off Moss, 4; Craghead, 5. Three-base hits—Simbo. Home runs—Brazill, Caveney, Bool. Two-base hits—Brazill, Arlett, Weis, Fenton, Caveney, Hood. Sacrifice hits—Weis, Delaney, Mitchell, Lary, Hannah. Runs batted in—Brazill, 3; Caveney, 2; Arlett, 2; Fenton, 4; Jahn, Weis, 2; Hannah, 2; Hood, Bool. Double plays—Mitchell to Hemingway to Jacobs; Hemingway to Mitchell to Jacobs; Hemingway to Jacobs. Time of game—2:31. Umpires—Brown and Crooks.

PHILLIES COP

PHILADELPHIA, April 14. (AP)—Jack Scott, former Giant pitcher, brought down his old team-mates today by effective pitching and timely hitting for the Phillies. The score was 9 to 6.

Starting early with a heavy batting attack, which drove Burleigh Grimes from the box in the third, the Phillies piled up sixteen hits, pelting Cheeves, Greenfield and Bentley, after Grimes had been yanked. Score:

NEW YORK	AB	R	H	O	A
Tyson,lf	5	0	0	2	0
Lind'rp,3b	5	0	0	2	3
Roush,cf	3	0	0	1	1
Lindstr,2b	3	2	1	0	1
Terry,1b	4	0	1	9	1
Harper,rf	4	2	2	3	0
Farrell,ss	3	1	3	2	4
Hamby,c	3	0	1	4	2
Mueller,xx	0	0	0	0	0
Deverer,c	0	0	0	1	0
Grimes,p	1	0	0	0	1
Cheeves,p	0	0	0	1	0
Ott,z	1	0	0	0	0
Gross'fd,p	0	0	0	0	0
Bentley,p	1	0	0	0	0
Totals	35	6	8	24	13

PHILADELPHIA	AB	R	H	O	A
Sand,ss	4	1	2	3	3
Mokan,lf	4	1	1	5	0
Williams,rf	4	1	1	4	0
Wr'stone,1b	5	1	2	7	0
Leach,c	3	2	1	2	0
Thom'son,2b	3	1	2	1	1
Friberg,3b	3	1	2	1	1
Wilson,cf	4	0	1	2	0
Scott,p	4	2	1	0	1
Totals	34	9	13	27	6

z—Batted for Cheeves in 6th.
xx—Batted for Hamby in 8th.

SCORE BY INNINGS

New York	1	0	0	1	0	1	2	1	0	—	6
Philadelphia	0	2	0	1	0	0	2	4	0	—	9

SUMMARY

Errors—Hamby, Mokan, Thompson. Two-base hits—Leach, Scott, Thompson, 2; Mokan. Home runs—Williams, Wrightstone, Scott. Stolen bases—Tyson, 2, Mueller. Double plays—Grimes to Farrell to Terry; Thompson to Sand to Wrightstone. Left on bases—New York, 7; Philadelphia, 11. Bases on balls—off Grimes, 4; Cheeves, 1; Bentley, 2; Scott, 4. Struck out—by Greenfield, 1; Scott, 1. Hits—off Grimes, 5 in 2 innings, (none out in 3rd); Cheeves, 6 in 3; Greenfield, 5 in 2; Bentley, 0 in 1. Hit by pitcher—Leach by Greenfield. Wild pitch—Scott. Passed ball—Wilson. Losing pitcher—Grimes. Umpires—McCormick, McLaughlin and O'Day. Time—2:23.

TED THYE BEATS KOLINAS

PORTLAND (Or.) April 14. (AP)—Ted Thye, Portland wrestler, defeated John Kolinas, Boston, in two out of three falls here last night. Both are light-heavyweights.

FILIPINO TO MEET TAYLOR

Manager Says Nationalista Can Lick Bantam Champ; Godfrey Fights Chevalier on Wrigley Card

Johnny Samson, manager of Young Nationalista, is more than confident that the Filipino windmill will take the decision from Bud Taylor, world's bantamweight champion, when they meet in one of the ten rounders of Dick Donald's big open-air show at Wrigley Field Monday night. George Godfrey, the "Black Shadow of Leiperville" and Leon Chevalier, 210-pound Oakland negro, will collide in the other bout of the double main event.

Samson claims that Nationalista was robbed when Taylor was given the decision after a sensational fight between the pair at Seattle last July 4.

Bud Taylor

"The worst Nationalista should have received was a draw," ejaculated the Filipino's manager. "It was a six-round fight. My boy had the first three rounds by a mile. In the third he staggered Taylor and Bud was lucky to stay. Then Taylor came back with a finish that caught the referee's eye and made him forget the early part of the fight."

Samson plans to take Nationalista to Chicago next month and hopes to have Taylor's scalp under his belt when he makes the trip. The Filipino is training hard and is down to 119 pounds. Taylor scaled at 121 after yesterday's workout at the Manhattan gymnasium. The "Blond Terror" is in fine shape and Manager Eddie Long believes he will stage one of the best fights he has ever put up in a Los Angeles ring, which would be going a long ways.

Leon Chevalier, the Oakland giant, looked impressive in a gymnasium workout yesterday. Chevalier demonstrated his heavy punching powers on the sand bag and many railbirds at the gymnasium advanced the opinion that he will knock Godfrey kicking if he connects with the wallop that he demonstrated in the gymnasium yesterday.

Tim McGrath, manager of Chevalier, has high hopes of taking the Oakland piano mover to New York and matching him with some of the heavyweights who are listed in Tex Rickard's elimination tournament, in the event that he gets over Godfrey Monday night. McGrath thinks Chevalier will knockout Jimmy Daugherty's Leiperville "Black Shadow."

Stars Bumped Once More by Portland Nine

PORTLAND, April 14. (AP)—The Beavers again defeated the Hollywood Stars, today's game ending with a 4-to-1 score. Edwin Charles Tomlin, the well-known "snake charmer from Oklahoma," held the Stars to six scattered hits. Hollywood scored the lone run when Sheehan drove out a sharp single in the ninth inning with two out and Gooch on third. Score:

HOLLYWOOD	AB	R	H	O	A
Lee,ss	2	0	1	2	0
Gooch,3b	4	1	2	2	6
Fred'k,rf	3	0	0	2	0
Sheehan,lf	3	0	1	4	0
Kerr,2b	4	0	0	2	2
Twombly,cf	4	0	0	1	0
McIv'l,1b	1	0	0	7	0
Murphy,c	3	0	0	4	0
Shea,p	3	0	0	1	1
Totals	27	1	4	24	9

PORTLAND	AB	R	H	O	A
O'Brien,cf	4	1	3	1	0
Mesa,2b	4	0	2	5	3
Prothro,3b	4	0	0	2	2
Smith,lf	3	1	1	1	0
Grand,rf	3	0	0	1	0
McC'lm,1b	3	0	1	12	0
Cissell,ss	4	1	0	1	3
Yelle,c	4	0	1	3	0
Tomlin,p	4	0	0	0	4
Bagwell,rf	3	1	1	0	0
Totals	33	4	11	27	15

SCORE BY INNINGS

Hollywood	0	0	0	0	0	0	0	0	1	—	1
Base hits	1	0	0	0	0	0	1	1	1	—	4
Portland	0	0	0	0	1	0	0	2	1	—	4
Base hits	1	0	1	0	1	2	4	1	1	—	11

SUMMARY

Errors—Prothro, Lee. Runs responsible for—Shea, 4; Tomlin, 4. Struck out—by Tomlin, 4. Bases on balls—off Shea, 3; Tomlin, 4. Two-base hits—McCurdy, Bagwell, Yelle, Gooch. Sacrifices—McDowell, Prothro, Yelle. Double plays—Cissell to Mesa to McCurdy, 3; Prothro to Mesa to McCurdy. Umpires—Rader, Doss and Sweeny. Time—1:49.

Belated Rally Gives Indians 2-to-1 Victory

SEATTLE, April 14. (AP)—Ninth-inning rallies featured the third game of the Seattle-Missions series here today, which was finally won by the Indians, 2 to 1, after being held scoreless for seven innings. The Bells counted a run in their half of the ninth to tie the score 1-all. The Indians came back in the last part of the ninth with a double and a single by Eldred and Ballenger, respectively, to shove across the winning run.

Hits were scarce, the Indians collecting only five, while the Bells made one less that number. Score:

MISSIONS	AB	R	H	O	A
Swanson,cf	4	1	2	2	0
Ryan,2b	3	0	1	2	3
Jones,

thurls Vance

TLE BIKE EVENT

Through the last al bike mpaign rydale, ampion, k this Dryadale st, and ew York present ed with s taken nd rec-

ommended him to the Cycle Trades Association, the governing and promoting body in the bicycle sport. Yesterday afternoon Ohrt received transportation and expense money for Dryadale. Before leaving for the eastern tracks Dryadale will ride in one meet at San Francisco on the 24th inst. He is now in active training and Ohrt is hitting the road daily with him.

Two Californians have won the national championship. Percy Lewarton grabbed the title in 1909 and Ohrt took it in 1915.

ght about the nicety
hings in life explains
sful men consider
r Super Quality
arters a necessity.

tstanding qualities
¢-50¢ and 75¢

ARIS
RTERS
AL CAN TOUCH YOU
r a fresh pair?
TEIN & COMPANY

Wrigley Field TODAY
41st and Avalon Blvd.
Daily 2:45 p.m.; Sunday, 1:30 p.m.

ster
igars
TWENTY FIVE CENTS
SMOKING WEBSTERS

utboards Race on Newport Bay Sunday

LET III OUT TER RECORDS

Prizes Compete for World Mark Sunday

Boats to Battle in Two-Mile Heats

Racers Craft Furnish Stiff Competition

...ious successful outer boat regatta off its ...Pacific Coast Hydroplane Association, under the direction of the Newport Harbor Yacht Club has scheduled a series of outboard races on the bay Sunday afternoon. Dr. George Fiske's Bullet III nearly grabbed the record in February and the put put fans will be out to bring the world title to Southern California in the trials Sunday.

...made 32.355 m.p.h. in her ...but she will have to ...to shatter the existing record ...m.p.h. set by Miss Miami ...Fla. There will be ...motor boats which are ex... Bullet III a real race.

...boats will be held over ...only one of 11, I and 2 ...the day wave hoppers ...by the boats and usually ...large number of fans. ...in Newport is particularly ...attain, since it is visible ...and any point ashore.

...is expected to be given ...competition by two new ...recently bought from the ...owned by Jack Huddleston ...and the other by Clifford ...of Pasadena. The eastern ...said to be fast and the big ...with which they are ...com along at a mer-

LINO'S PALS REE TO BOUT

(Continued from First Page)

...McMahon, matchmaker, had great difficulty ...obtaining a large parking space ...reporters and photographers ...he had come to write ...signing of the articles ...body's board of directors. ...hustle telephoning ...discovered that ...of Gretch had first ...on Humbert Fuguay, ...for the Polo Grounds ...Dodgers ball grounds, ...interest him in a ...fight. The exact ...of the bloodless bullfight ...not explained, but it is ...to bear a general resemblance ...the synthetic rabbit ...to vogue in several ...

...got a fanned rabbit to ...the track on an electric ...followed by a number of ...which here few forecasters ...not know any better ...a great many customers ...dividends in New ...promotional whether ...to make a payment ...of a episode in ...former fights a flannel ...

...reported paid $200,000 ...welterweight fight Jack Dempsey ...Tuesday is entertaining ...

...famous house in which ...was fighting is said to ...the home of David Melville ...R. I.

RABBIT PUNCHES

BY PAUL LOWRY

IF IT'S the big flash that counts Eddie Long has it. It in this case is the famous $4000 diamond belt which Promoter Jim Mullen of Chicago presented to Bud Taylor for being bantamweight champion of Illinois and seventeen other States. Having been asked why Illinois is always placed first in the news dispatches when Brother Taylor is referred to as the bantamweight king, it seems logical to assume that such is the case because Illinois beat everybody else to what was a general suspicion all the time, to wit, and to wit, that Taylor has been the best of the banties for well-nigh three years.

Coming back to the it referred to in the touchoff paragraph, said belt, with which Sir Long modestly decorates the inner pocket of his town coat, I am informed that it represents some 110 penny-weights in gold, has fourteen diamonds, one of three-carat size, that the green section is a miniature of a shaded ring and the gloves stand for Mister Taylor's emblem of trade. It is a neat contrivance. It's insured, so if anybody holds up the safe-deposit vault it's all right with Eddie. He won't be out any dough-re-mi.

• • •

Lew Tendler, leaving for Philadelphia in a few days, can't say enough nice things about California, and particularly Los Angeles. He wants to go home, pack up the family, including the wife and two little Tendlers, and come back here and grow up with the country. Particularly he remembers the standing ovation which the audience gave when he beat Young Harry Wills in his first fight in this city.

"Why, men even kissed me that night," Lew said. "In all my fourteen years in the game, I never saw a fight crowd so demonstrative. Once Georges Carpentier gave me the French salute on the cheeks, but the reception in Los Angeles beat anything else I ever saw. I'm in love with the city, and I'm coming back, and I want to thank everybody for their nice treatment of me during my first visit."

Tendler said he might fight Oakland Jimmy Duffy in Oakland for Tommy Simpson before he entirely leaves California. He said he had promised Tommy Simpson a match, and he and his manager, Jake Friedman, will talk to Tommy before they leave the state. Lefty Lew would prefer to postpone it until he returns.

• • •

Incidentally, Lefty Lew says Ace Hudkins will get his coin any time the "Wildcat" fights Pete Latzo for the welterweight crown or Mickey Walker for the middleweight crown. He speaks highly of Ace's hitting powers, and raves about the way in which he tears to the the attack and his utter disregard for the other fellow's punches.

ICE HOCKEY MAY BE BEAR MINOR SPORT

BERKELEY, April 14. (Exclusive) Ice hockey is well along the way to recognition as a minor sport at the University of California. As a result of the approval given the rink sport by the Circle C Society, an organization of minor-sport letter men, hockey boosters are confident that the associated students' executive committee, in whose hands the final decision rests, will also approve the proposed new sport.

TILDEN, LOTT IN TITLE PLAY

Stars Battle for North and South Net Lead

Big Bill Defeats Bowman in Straight Sets

Hunter Falls Before Chicago Tennis Shark

PINEHURST (N. C.) April 14. (AP) William Tilden II of Philadelphia, and George Lott, Jr., of Chicago will battle for the North and South tennis championship title tomorrow by virtue of their victories today in the semi-finals. Tilden defeated Herbert Bowman, New York, 6-2, 6-1, 6-2, and Lott won from Frances T. Hunter, New Rochelle, 6-1, 6-0, 6-6.

In the round before the semi-finals of the men's doubles Lott and F. C. Baggs, New York, eliminated Ralph Baggs, New York, and Herbert Vail, Pinehurst, 10-8, 6-3; G. Carlton Shafer, Philadelphia, and S. Howard Voshell, New York, defeated Neil Sullivan, Philadelphia, and J. P. Stockton, Parmington, Ct., 6-4, 6-3.

Results of the first-round mixed doubles: Miss Jacqueline Green, New York, and F. C. Baggs, New York, won from Miss Virginia Burrage and Edward King, both of Pinehurst, 6-0, 6-2; Mr. and Mrs. C. S. Lockhorn, Mamaroneck, N. Y., defeated Miss Louise Gunning and Paul Dnana, both of Pinehurst, 6-1, 6-3; Mrs. Theodore Sohst, New York, and Tilden, triumphed over Mrs. Richard Tutts and Herbert Vail, both of Pinehurst, 6-3, 6-1, Mrs. De Forest Candee, New York, and Schaefer conquered Mrs. A. Irwin and T. A. Lane, both of Pinehurst, 6-0, 6-0.

BOXERS DEPART FOR HUB BOUTS

(Continued from First Page)

lege, holder of the collegiate boxing title.

Huerta Evans is the other almost sure bet to cop, according to Mercury officials. Evans has bowled over all opposition in the amateur ranks in his class on the Coast. He improves with every fight, and at present he looks to be even a better prospect than Fidel La Barba was when he was boxing the amateur boys. He is the only little boy who has interested Jim Corbett in late years. The former heavy king wanted to manage Evans after seeing him compete in a local tournament.

Mike Watters, the other Mercury entry, is one of the fightenst Irishmen in the amateur mitt game. He is just beginning to hit his stride, and should prove a tough hurdle for any of the 135-pound boys to get over.

In Trevino of the Film City club the local experts believe they have another championship possibility. He captured the Coast honors this year from a fine crop of boxers and, according to Bob Howard, boxing instructor at the Hollywood club, he will do the same in the national show.

BERCOT BEATS LEWIS

BELLINGHAM (Wash.) April 14. (AP) Dode Bercot, Everett welterweight, won the decision from Frankie Lewis of Klamath Falls, Or., after six fast rounds in the main event here last night.

Frankie Ropez, Bellingham 130-pounder, knocked out Billy Townsend of Vancouver, B.C., in the third round of a scheduled six-round go.

OBSERVATIONS

AT A GLANCE at the entry list for the A.A.U. meet of this coming Saturday discloses a laudable ambition on the part of most of the competing athletes to see if they can't do something in the way of setting up new records. We note, for instance, that Hank Lunney is only in one race, the mile, and that Scovel of Oxy is doing likewise. Also some of the other heroes who ordinarily perform in half a dozen events, or two anyway, are confining their efforts to a single race. Tanner of Oxy, for instance, is going to run only the low hurdles in the hope of breaking into the points in this event.

• • •

The mile run looks like quite an event with Hank Lunney and Nick Carter of the L.A.A.C., Unruh of U.S.C. and Scovel of Oxy all entered. Lunney looks like a pretty sure winner since Carter will be trying to save himself for a big effort in the half later in the day, but it ought to be quite a scramble between Nick and Unruh and Scovel for second money. Nick will have to go about 4.27 to take second from Unruh and Scovel. The half-mile will be a hot affair if Niersbach runs the quarter and Carter runs the mile and then the two of them try to head off all opposition in the two-lap scramble later in the day.

• • •

For those who like their excitement strung out over as long a period of time as possible we suggest the six-mile run which will take place early in the afternoon in which the "redskin peril" in the persons of a dozen or so Sherman Indians running for the L.A.A.C., will be faced by two white men who seem to have a chance, Meyer of the H.A.C. and Waite, the short-legged demon from the U.C.L.A. Meyer is a former champ over the five-mile distance in the East, while Waite first sprang into fame locally a couple of years ago over the long distances while competing for Poly High.

• • •

The sprints promise to develop into a scramble to find out who can take second to Charley Borah. The Trojans think House can beat everybody else while the best non-Trojan sprint candidates seem to be Pinney of the L.A.A.C., Clayes of the H.A.C., and Schulz of Caltech with the latter standing the best show in the furlong, apparently. Several real old timers, including Speck Schiller, are threatening to re-appear and the old-time fans will get a great kick out of watching the old boys trying to do their stuff again after considerable absence from the cinders.

Proposed Bout is Blocked by Ring Promoter

NEW YORK, April 14.—A small dealer today asked the United States District Court to compel Tex Rickard and his prize-fight trust to do the right thing by him.

Walter A. Taylor, a Cleveland promoter, filed a petition for an injunction to restrain Rickard from producing the proposed bout between Jimmy Maloney and Jack Sharkey in the Yankee Stadium on May 19, claiming that Maloney had ignored a prior contract to fight Johnny Risko for him.

After he agreed to fight Risko in Cleveland, Maloney suddenly discovered himself in the so-called elimination tournament and his grandfather was compelled to develop a severe attack of tennis elbow, requiring Jimmy's presence at the bedside in order to avoid the bout with Risko. Then Maloney beat Jack Delaney for Rickard and Taylor still insisted that he fight Risko.

Taylor says, however, that whereas the original contract called for a guarantee of $5000, Maloney, after beating Delaney, demanded new articles and was allowed 25 per cent of 95 per cent of the gross receipts. Still, Taylor submits, Maloney has neglected to fight Risko as agreed, and he now fears that Sharkey will eliminate him.

The petition must be answered within twenty days, during which time Rickard will have a chance to reason with Taylor. Rickard often reasons with out-of-town promoters who insist on their rights in court.

Bay City Host to State Open Golf Players

SAN FRANCISCO, April 14. (AP)—Golfing stars of the State assembled here today for the two-day California open championship starting Saturday.

A sizeable field will seek the title held by Willie Hunter, former British amateur champion but now a Los Angeles professional. Those listed for the seventy-two-hole tourney include Harry Cooper, Los Angeles; Ed Dudley, Hollywood; Charley Guest, State professional title-holder; Dick Linares, Long Beach; Jack Tarrant, Los Angeles, and many others.

Tournament directors were disappointed over the decision of George Von Elm, national amateur champion, not to compete. The Los Angeles star won the Southern California amateur title last week and his presence would have added greatly to the gallery here. Among the colorful figures entered is Charley Chung, crack Chinese golfer, formerly of Honolulu. Chung joined the professional ranks shortly after arrival about two years ago and since has made his home in the southern part of the State.

Preliminary to the open, amateurs and professionals will pair off tomorrow in the usual pro-amateur matches.

I Am a Man Who Cares

I firmly believe there is such a thing as "personality" in shoes. It is reflected in the appearance of any man properly shod. For this reason, and because of their style and quality, I invariably choose FLORSHEIM SHOES.

FOR THE MAN WHO CARES

Most Styles — Florsheim — Ten Dollars

FLORSHEIM SHOE STORES
216 W. 8th St.—626 S. Broadway—708 S. Broadway
LOS ANGELES
80 E. Colorado in Pasadena

HILL • AND • SEVENTH • "ONE • O'CLOCK • SATURDAYS"

BULLOCK'S
ORE for MEN

Saturday Morning
(Not Today)

Just off the Aquitania from France—across the continent at express speed to play stellar roles in this Saturday morning before Easter buying at Bullock's Store for Men.

1200 French Cravats $2.00

Those soft French Crepes that are the mode of the moment. Dozens of patterns that occupied places in regular stocks at $.....!

If we could just resort to price comparisons for once! What a picture we could paint! What a story we could tell! The truth is you would hardly believe it!

Here is an event to stir the imagination! To make you wonder how it is possible! To make you buy with decision and enthusiasm!

All very fine hand tailored Ties—with wool linings! Picked personally by Bullock's in Paris! Patterns and colors one can't describe! Fancy buying them at $2.00 each! What an Easter gift opportunity!

What an occasion for a Saturday Morning at Bullock's—remember, Bullock's closes at "One o'Clock Saturdays"—and that these items are not available today.

2000 prs. French Lisle Hose $1---$11.00 doz. prs.

How in the world can anyone get a full conception of this opportunity just reading about it? How in the world can anyone tell about it adequately?

"French Lisle"—words of magic style significance for men who are fashion wise! French Hose with that soft, fine texture attainable no other way. Preferred to silk by many men.

Here are 2000 pairs of them in beautiful soft toned plaids—at a fraction of ordinary price to give Saturday morning at Bullock's a Predominant place in last minute Easter shopping.

Many of them full fashioned! A Plentiful variety of patterns and colors! At a price that's going to be talked about far and wide—$1.00 pair—think of it! 12 pairs for $11.00.

And the thing to be emphasized is, that in spite of the price these Ties and Hose are the Bullock type of style-right, quality-right merchandise—to make friends for Bullock's Store for Men

Saturday Morning
(not today.)
Hill Street Building,
Street Floor

Mrs. Lee Mida Scores 80 to Lead Women Golfers at San Gabriel

CHICAGO STAR IN FINE FORM

Western Medalist Finishes Under Fine Field

Mrs. Dan Jones Second With Card of 81

Final Drive for Tournament Trophies Today

BY BILL WISE

Mrs. Lee Mida of Chicago, medalist in the last women's western, stroked home with an 80 at San Gabriel to cop the lead in the two-day thirty-six-hole invitation for women that drew a fine field of more than 100 entrants to the Mission Club yesterday.

MRS. DAN JONES

Mrs. Dan Jones, of Brentwood, finished one stroke over Mrs. Mida with an 81 to pace the exceptionally fast Class A division at the end of the half-way mark. Mrs. Ted Haas, of Wilshire, after a prolonged absence due to a lingering illness, returned to golf yesterday and chalked up an 84, one stroke less than the cards filled out by Mrs. Harry Pressler, Hacienda, and Mrs. L. B. Elliott, Brentwood.

Mrs. E. M. Phillips and Mrs. Clyde Hilliard scored 98s to tie for low gross lead in Class B. Mrs. B. F. Hortense Bundy, diminutive Lakeside golfer who finished fourth in a club trophy event last week, slipped home with a 101-26-76, to tie with Mrs. Haas for tournament low net.

Trophies will be awarded the winners of low gross and the low net in both divisions, after the final play today.

Complete scores yesterday were as follows:

CLASS A

Mrs. Lee Mida	99- 9-80	
Mrs. Dan Jones	81- 5-76	
Mrs. Ted Haas	84- 8-76	
Mrs. Harry Pressler	85- 9-76	
Mrs. L. E. Elliott	85- 6-79	
Mrs. Grant Lifur	88- 9-79	
Mrs. R. W. Mueller	89- 6-83	
Mrs. Hunter Robbins	92- 9-83	
Mrs. C. W. Cook	90- 6-84	
Miss Helen Lawson	90- 6-84	
Mrs. Mark Steele	93-12-81	
Mrs. Russell Fowler	93- 9-84	
Mrs. G. M. Burrell	93- 9-84	
Mrs. F. S. Hardin	94- 5-89	
Miss Anne Webster	94- 6-88	
Mrs. A. N. Edwards	94- 6-88	
Mrs. Fay G. Wilson	95- 6-89	
Mrs. J. H. Horne	96- 6-90	
Mrs. G. N. Read	96-10-86	
Margaret St. Clair	97-13-84	
Mrs. Esther Klinck	98- 9-89	
Mrs. H. F. Collins	98-10-88	
Mrs. A. W. Maine	98- 5-93	
Mrs. W. G. Griggs	99-12-87	
Mrs. Ike Westcott	99- 6-93	
Mrs. W. S. Stanley	99-12-87	
Mrs. R. J. Breed	101-11-90	
Mrs. J. G. Owens	101- 8-93	
Mrs. C. H. Wiltse	101-12-89	
Mrs. A. L. Dye	102- 9-93	
Mrs. Gray Cowan	104-11-93	
Mrs. George Landersheimer	105-12-93	
Mrs. Paul Jones	105-12-93	
Mrs. Clarence Wilson	105-12-93	
Mrs. J. S. Gelon	106-13-93	
Mrs. L. G. Gilliland	107-12-95	

CLASS B

Mrs. E. M. Phillips	98-16- 82	
Mrs. Clyde Hilliard	98-16- 82	
Mrs. S. W. Raddin	100-14- 86	
Mrs. B. F. Bundy	101-26- 76	
Mrs. Chas. M. Freeman	101-14- 87	
Mrs. Douglas Lively	102-16- 86	
Mrs. R. R. Estes	104-16- 88	
Mrs. Harry Cole	104-14- 90	
Mrs. W. W. Cindy	105-20- 85	
Mrs. C. F. Manahan	105-18- 87	

OJAI TOURNEY OPENS TODAY

More than three score local golfers will qualify, eighteen holes, in the annual Ojai Valley Country Club invitational, opening at the up-State resort, this morning. Two rounds of match play will be staged tomorrow and Sunday with an added consolation round for all players defeated in first-round matches, carded for tomorrow and Sunday also.

Mrs. Conway Tearle	143-16- 89
Mrs. J. C. Linnemann	106-16- 90
Mrs. Dorothy Kaye	106-18- 88
Mrs. Hal Nall	106-16- 90
Mrs. John Cameron	107-14- 93
Mrs. Daisy Bell Smart	105-16- 92
Mrs. D. G. Pollock	108-26- 82
Mrs. Florence Swan	108-18- 90
Mrs. Frank Parker	180-24- 45
Mrs. R. H. Osborne	109-18- 91
Mrs. O. A. Dockeray	109-22- 87
Mrs. Inez Bone	110-19- 91
Mrs. C. J. Anloff	110-20- 90
Mrs. Claude Ingham	113-25- 88
Mrs. George H. Bersus	112-24- 88
Mrs. Lorile Krause	113-24- 89
Mrs. J. B. Arthur	113-26- 87
Mrs. Paul Conley	115-26- 89
Mrs. R. A. Edlington	118-24- 94
Mrs. C. F. Johnson	116-17- 99
Mrs. J. A. Holden	118-20- 98
Mrs. Clarence Bean	118-24- 94
Mrs. R. M. Boyle	119-26- 93
Mrs. T. W. Oliver	120-23- 97
Miss Jane Lawson	120-24- 96
Mrs. E. M. Bordwell	121-22- 99
Mrs. D. A. Lewis	134-36- 98
Mrs. Wilbur J. Cox	129-26-103
Mrs. Thomas A. Young	131-26-105
Mrs. O. J. Caldwell	132-26-106

Sagehen Ball Nine Set for Aztec Battle

POMONA COLLEGE (Claremont) April 14. (Exclusive)—Coach "Puss" Merritt put the Pomona varsity ball team through a final workout tonight and thus ended the Sagehens' training for their first Southern Conference game, scheduled to be played at San Diego Saturday with the San Diego State College nine. It will be the first conference game for both teams, both having postponed their scheduled opening a week ago.

Despite the seven lettermen playing for him, Merritt doesn't feel any too sure of this year's Blue ball team. Thus far, Pomona hasn't shown a great deal of class, although last Saturday's victory in twenty-one innings over the high-powered Fullerton High school outfit, couldn't exactly be called a dark spot. The team hasn't started to play as a unit yet, which may be only a temporary condition, due to the earliness of the season, or a real fault which will persist all year.

Lew Patton, the bespectacled junior, looks to be the starting pitcher against San Diego Saturday. Patton has looked promising all season, and was a clever relief twirler last year. Ted Shaw, Jake May or Bruce Wilkins also may have a shot at the mound duties if things go right or radically wrong. In the infield, Harold Merritt is on first, with Manilli on second, Maisch at third and Pete Spicer short. The outfield has been composed of Kroeger, Holmes and Hanson, and that will probably be the starting combination.

CONSISTENT HITTER

Howard Camp, veteran outfielder now with the Charlotte Club, has played through twelve seasons of baseball and in every league from the American to the Pacific Coast and back to the International and the Southern he has never hit under .300.

Correct Dress

Lounge Wear

FLANNELS

For the seaside and summer outings the single- or double-breasted lounge coat and vest of brown or blue flannel or serge is very popular. The trousers are now mainly made of "pale colored flannels. These are practical, as they do not want cleaning so often as white.

Trousers for cricket and tennis are, of course, in the conventional white.

All flannels supplied by us are thoroughly soap shrunk.

NOTE.—Shirts and collars worn with outing garments are either of silk or a fancy pattern in zephyr. The shoes are either brown or white.

Wm. JERREMS' SONS
(NICOLL THE TAILOR INC.)
529 W. 6th St. Pacific Mutual Bldg.
See Our Windows

FOLLOW THE ARROW AND YOU FOLLOW THE STYLE

BOYD
Here's a graceful roll front deep point collar that's very low and very comfortable—to say nothing of being exceedingly smart—It's an
ARROW COLLAR
Cluett, Peabody & Co. Inc.—Makers. 20¢

EIGHTEEN IN ASCOT RACES

Large Field of Drivers in Seven Events Sunday

Six Sprint Numbers Carded on Speed Bill

25-Mile Chase Will Top Off Dirt-Track Show

Unless bad weather holds up the program again, Ascot speedway will show speed fans of Southern California its most pretentious card on Sunday afternoon when eighteen of the fastest dirt-track cars in the world go to the post in seven events.

A lightning-fast track is promised the management, providing the weather remains fair, by "Pop" Evans, veteran Glendale racing man, who is in charge of conditioning the oval and practice laps turned during the week indicate that there will be no let-up when the speed kings start out after records.

The program will consist of six sprint events and one race of twenty-five miles, all of them carded to assure the spectators of the maximum speed all the time. The two Australian pursuit races which will feature the afternoon give every promise of the most sensational driving in Ascot history, while the Italian-helmet dash will bring out the four fastest qualifying cars to start.

Nine cars will be started in each of the three ten-lap events, while the entire eighteen qualifiers will go to the post in the twenty-five-mile race.

Qualifying trials will begin at 10 o'clock Sunday morning, and with additional prize money hung up for the fastest qualifying time before noon, it is expected that these solo dashes will be filled with spectacular work on the turns.

C. C. Ballinger announced yesterday that he had signed Bill Bundy to drive the Rajo No. 46, in which Al Hopp was expected to start. Hopp has retired from racing, however, at the request of his family, so Bundy gets the leg up in the Ballinger entry. Francis Quinn, who has been piloting the Pasadena car this season, will be at the wheel of the Rajo Superfour No. 52, an entry of Eddie Meyers, Jr., of Redlands.

BLACKHAWKS IN EASY VICTORY

(Continued from First Page)

the game it looked as though the Hawks, prompted by the quaint spirit of Easter, were going to hand the local boys a neatly decorated goose egg as, after holding the invaders to a lone score in the first period, the Oilers ran out of gas in the second period and allowed the Hawks to make three more.

TOOK THINGS EASY

To make matters worse, the Hawks came right out and started off the final session with still another goal and then, having a lead of 5 to 0, they settled down to admiring the youth and beauty and one or two other products of Hollywood which graced the sideline boxes and taking advantage of the situation Richfield tallied twice just before the lights went out.

The opening period was hard fought with the only score being rung up by Dye, who made a bullet-like shot from directly in front of the goal after about ten minutes of bristling action. The Hawks swarmed all over the ice but some wonderful saves by Murray held the score down. Each side scored once in addition but neither counted as the players were ruled offside.

The real feature of the opening period was a nifty allegorical "David vs. Goliath" scene staged with Referee Harold Mitchell in the role of Davy and big red-headed Fraser as Goliath. Fraser shot a goal near the end of the period only to have it nullified by the referee who had been putting on a regular Swiss bell-ringers Orpheum act. This incensed the Chicago gent and he proceeded to shove the midget arbiter all over the ice like a big bricklayer shoving a wheel barrow, but the referee outfoxed him by steering over toward the penalty box and then ducking after sentencing Fraser to a ten-minute Earl Carroll in the cooler.

OILERS COLLAPSE

The Oilers collapsed completely in the second period and McVay and MacKay, with marvelous bits of individual skating and stickwork, rolled the total up to four, McVay getting the first one and MacKay the next two in quick succession. Richfield didn't look much better at the start of the final session and Hay circled the goal and slipped one past Murray's guard, while the rest of the Oilers slept peacefully at their posts.

However, with only ten minutes of playing remaining, Abbey Newell called out the reserves in the shape of Wilson, Irvin and Smith, and these three worthies, who had been warming the substitutes' box most of the evening, proved to be a small riot, and inside of five minutes had tallied twice amid the cheers of the multitude, which had been on the verge of going to sleep. Coupez later shot one more, just as the game ended, but the official cowbell disallowed the score.

After giving Bill Pickens the third degree he broke down and admitted that the Hawks will play the Winter Garden Maroons a return match tomorrow (Saturday) night, which ought to be a thriller, as the Chicagoans had a tough time nosing them out by a single digit in their first game. Monday night Richfield plays Chicago again and then on Thursday the Hawks, as a farewell attraction, will tangle with the Pittsburgh Pirates, who will be arriving for a series with the local heroes.

SELECT MEN FOR RIFLE TEAM TRIALS

WASHINGTON, April 14. (AP)—Selection of thirty-one civilians and service men for a final try-out as candidates for places on the American team which will compete in international rifle matches in Rome next month was announced today by the National Rifle Association.

The candidates include two from the Army, one from the Navy, twelve from the Marine Corps, and sixteen civilians from all parts of the country. The final tryout will be held at Quantico, Va., beginning April 17.

PEGLER SHEDS A TEAR OR TWO FOR DEPARTED RING NOTABLES

BY WESTBROOK PEGLER

NEW YORK, April 14.—Two of the most celebrated horrible examples of intemperance and extravagance died in the West this week, Young Corbett and Aurelio Herrera. Another one, Young Griffo, was reported to have been found dead in a New York flop house a couple of years ago but after all the old boxing writers in town had retold the stories of his quaint career and his even more quaint character, old Griffo bobbed up one afternoon, a moist, round blob of a man with silver bristles on his jowls, sunning himself as usual on the back stoop of one of the theaters, just off Broadway. He may be there yet, bothering nobody, just sitting.

LEW TENDLER

Young Corbett, Herrera the Mexican, and Griffo, the Australian, will be used until a new school of horrible examples is developed to point a pious moral and adorn a sad tale but other people seem to have suffered more for them than they ever suffered themselves. They spent their money, drank their wine and generally had the sort of good time they wanted until they were all through and could not earn any more money. They had come and gone before Tex Rickard's time so their earnings, although extravagant in their time, were only nickels and dimes compared to the fortunes of Rocky Kansas, Lefty Lewis Tendler, Ritchie Mitchell and Benny Leonard. Still, a man could get quite a heat on for a $5 bill in the days when bonded goods sold at the rate of two for a quarter.

OWED HIM NOTHING

Young Corbett said Broadway owed him nothing, not even an apology, when some of his fair weather friends packed him off to Denver a few years ago under a promise that he would never come back. Griffo never knew much about money anyway for the classic story of the Griffo envelope in the newspaper morgues tell of the time that his manager divided a $100 purse on a 60-40 basis, handing Griffo three twenties and keeping eight fives for himself, whereat Griffo said, "no you don't." And grabbed the bigger roll.

The fighters seem to feel no great shock when they are dropped back into the obscurity that they came from, but there is a sentimental idea that a man should be cried over whenever his name is mentioned after a certain lapse of years. Yet New York is crowded with them. Gunboat Smith showed up one night as a doorman at the Garden and when someone remarked that the world hadn't used him nicely he said:

"Well, brother, I certainly got a lot of good beer when the beer was good."

QUITE AN OUTCRY

About two years ago old Peter Maher was discovered in a hospital in Hoboken with pneumonia. It had been years since anyone had heard of Peter Haber so there was quite an outcry and your correspondent went to see him. There were others at his bedside and when some mention was made of a benefit show for him, the red face turned on the pillow, with a glare in the eyes and Peter said he did not want any charity from the fight business. He was a night watchman on the docks by trade. That was how he got pneumonia. But when the spring came he would be back at the piers with his pipe in his teeth and his club in his hands, earning his way, as always.

There's a new school of horrible examples coming along. The only difference will be that they handled hundreds of thousands where the old-timers handled hundreds and blew their money in Wall street, in boom-town real estate or in bets on horses running around a track hundreds of miles away. They aren't even having a good time for their money.

CHICAGO MAY LAND BOUT

Billy Gibson Says His New York Bridges Are Burned Behind Him and That Tunney Awaits Bid

CHICAGO, April 14. (AP)—With New York bridges burned behind him, Billy Gibson, manager of Gene Tunney, has laid the foundations for some new bridges here.

Gibson, conferring with Promoter Jim Mullen, said that the heavyweight champion now is a free agent by action of the New York Boxing Commission in voiding all Tunney contracts with New York promoters, including Tex Rickard. As a result, Gibson said, Tunney is ready to sign to make his next ring appearance in Chicago.

All that is necessary, according to Gibson, is ability on the part of a Chicago promoter to produce the important money which a world's champion requires. This can be done, Mullen told him.

As an arena for the scrap, Mullen believes Soldiers' Field can be obtained. It will accommodate 110,000 spectators. If this arena cannot be obtained, either of the major league ball parks would seat enough fans to make the venture a paying one, Mullen said.

Gibson told the promoter to go ahead and dicker for an opponent for Tunney. He said he would take up the proposal with the champion at once, with the possibility that the late summer or early fall may see a heavyweight title bout here.

Billy Grimes, Anzac Fighter, Arrives Today

Billy Grimes, feather and lightweight champion of Australia, arrives in Los Angeles today for a campaign in the United States under the direction of Larney Lichtenstein.

Grimes is aboard the City of Los Angeles, which docks at Wilmington at 10 o'clock this morning. He is accompanied by his wife and baby and also by his parents. An apartment has already been engaged for them in Hollywood, and the youngster will go into training at once for his American campaign.

According to Lichtenstein, Grimes will claim the world's featherweight championship and will be ready to defend that claim within a few weeks. Many offers have already been received for his services and it is possible that his first American appearance will be in Chicago.

Grimes, according to experts who have seen him in action, is a freak fighter, throwing punches from all angles, weaving and bobbing around the ring. Many of them say he cannot fight, but at the same time are unable to find a losing battle in his record.

Australian critics marked his departure for America with the statements that fight fans here would see the greatest boxer since the days of Young Griffo and declare that the featherweight champion of the world will be the boy who defeats Grimes.

Mercury Swim Squad Clashes With Hollywood

With the leadership in the Southern California Swimming League at stake, the tank squad of the Los Angeles Athletic Club meets the mermen from the Hollywood A. C. tonight in the L.A.A.C. pool. Both teams are undefeated having conquered all opposition encountered so far this season.

Fred Cady is making every effort to insure a victory for the Mercury squad. He is out to grab both places in the fancy diving event. He has entered the L.A.A.C.'s star diver, Mickey Riley, and another youth who has shown great promise this season, "Dutch" Smith. Riley has recently returned from Chicago, where he proved himself to be one of the three best divers in the country. He placed second in the low-board event and third in the high-board competition in the United States national swimming meet.

The big threat of the L.A.A.C. squad is DukeKahonomoku, who will compete in the 100-yard swim and also swim anchor position on the relay team.

TOMMY O'BRIEN IN FREAK GO

SALEM (Or.) April 14. (AP)—The Angel de la Cruz-Tommy O'Brien fight here last night was declared no contest, reversing an earlier verdict of a technical knockout for O'Brien in the fifth round. O'Brien rushed La Cruz, Manila, P. I., to the ropes, which gave way, throwing the Filipino to the floor unconscious. O'Brien is a Portland fighter. Both men fought at 126 pounds.

LARGE CROWDS AT RAINBOW FISH CLUB

Another attendance record was hung up at the Rainbow Angling Club last Sunday, it is learned from Manager Leigh Garnsey. Despite freak weather which hit Redlands and vicinity as well as other parts of Southern California, over 400 anglers visited the club during the day.

It snowed for spells, then rained, then hailed, but through the inclement weather, the fishermen whipped the stream with a net result of something like 700 limits being caught.

DOUGHERTY HERE TODAY FOR FIGHT

Will Take Tiger Thomas Under Wing for Colima Bout at Olympic

Jimmy Dougherty will arrive today from Chicago to take charge of the training of Tiger Thomas. The colored middleweight meets Bert Colima in one half of a double main event at the Olympic Tuesday night.

Benny Dotson and Jimmy Fox, who recently fought a sensational scrap, will meet in the other ten-round bout. They boxed six rounds at the Olympic two weeks ago and came close to stealing the show. The only thing that prevented this was that Leo Lomski and Joe Anderson staged the best middleweight fight that has ever been held in a Los Angeles ring.

Ernie Owens and Vic Alexander box the six-round special event on the card. They are light-heavies. Alexander is a knock-out artist while Owens is more of a boxer.

Clyde Colvin and Walter Hoffman, 175-pounders, box the opening four. They are sluggers.

Colima and Thomas are meeting at 158 pounds. The Mexican won a decision over Anderson, the other middleweight managed by the Leiperville Baron. Dougherty says Thomas is just the style fighter to whip Colima. He is a puncher, having a long string of knockouts.

Thomas boxed Yale Okum a draw. Okum is a light-heavy who defeated Eddie Huffman in the East a few months ago.

MAGDALENO, BRADY ON MAIN-STREET BILL

George Brady and Mateo Magdaleno will clash in the eight-round main event of the Main-Street Athletic Club Saturday night. Both are great drawing cards due to their willingness to offer the fans all they have when they step in the ring. Magdaleno is a promising young Mexican that is very well liked among his countrymen and several weeks ago knocked out Brady in the third round of a scheduled eight-round event. However, Brady claims he was floored by a lucky punch.

Eddie Huaracha, the Mexican Jack Dempsey, swaps blows with Frank Green in the six-round semi-windup. Huaracha has won all of his fights by knockouts. Green knocked out Morris Engleson last Saturday. The rest of the program is as follows: Carlo Navia vs. Sammy Rothstein, special event, six rounds; Francisco Villa vs. Eddie Bartoni, four rounds; Pancho Aguilar vs. Barney Marat.

BRUIN FROSH DOWN PIONEER BALL TEAM

Behind the steady pitching of Warren, the fast local University of California freshman baseball team defeated Los Angeles High School, 11 to 2, on the Pioneer diamond yesterday. Warren was too good for the prep batters, fanning eleven in the first seven innings, and allowing but four hits for the afternoon. Tom Edwards, Branch outfielder, starred at bat with a two-bagger and home run. The score:

U.C.L.A.	102	050	120	11	10	3
L. A. High	001	000	010	2	4	8

Batteries: Warren and Durham; Cadman and Castro.

HOLLYWOOD LEGION STADIUM
Boxing Next Friday Night
No Fights Tonight

Olympic BOXING EVERY THURSDAY

IT'S MILD!

Argument is only words. Comparison is *proof!* Compare Van Dyck with your favorite cigar. Compare it for looks. Compare it for taste. Compare it for mildness. Compare it for value. Van Dyck's long, distinguished shape, sweet, full-flavored taste and generous size are the reasons for our saying—

You'll like VAN DYCK

Victorias 10¢ Bankers 2/25¢
Majesties 2/25¢ Coronas 15¢

(C) 1927 G. C. Co., Inc.
Sponsored by General Cigar Co. Inc.

For Your Car, Your Road, Your Pur

There is a Fisk Tire for every car, every road, every purse. Shrewd judges of the value find in Fisk the ideal combination of comfort, safety, and mileage—the true economy.

Fisk Balloon Cords, built of "Fiberlok Cord, by a patented process, have smooth, safe riding for more miles than you expect.

Wynns Tire & Rubber Company,
1355 So. Flower St. and
5910 Sunset Blvd.

The Great Western Tire & Rubber Co.,
2168 East 9th St., Los Angeles, Calif.
1501 American Ave., Long Beach, Calif.
37 So. Lake Ave., Pasadena

"FISK SAYS IT WITH MILEAGE"

FISK

Largest Assortment o
two-trousers suits in Los

Scott B
SMAR
719-7
(Open Sa

KNO
Sunday,
When E
Here Is Another
Silk Shir
in both collar atta
and neckband st
Pure Silk S
New Novelty Stripe pat-
terns, in such materials as
Crepe de Chine, Broad-
cloth Silks, Rayon Silks
and China Silks. Guaran-
teed.
Values to $5.00....3
Broadcloth Silk
In this lot you will find
the better quality Silk
shirts. White with satin
stripes, also rich and col-
orful striped patterns.
Fast color, full cut and
well made.
Values to $7.50.....

Four Conv
Where Wo
313 W
212 W

...S SESSION TAKES RECESS

...Abruptly With ...Deadlock Unbroken

...Issue Perils ...Commission's Accord

...y Tributes Paid to ...erican Good Faith

...ton, April 14. (AP)—The pre... for a disarma... which has been ... accord on the ... supervision ... adjourned to next

...r Your Car, ...oad, Your Purse

...Fisk Tire for every car, every ...purse. Shrewd judges of tire ...n Fisk the ideal combination ... safety, and mileage—with ...y.

...on Cords, built of "Fillerless" ...n patented process, insure ...e riding for more miles than

...Tire & Rubber Company, ...1355 So. Flower St. and ...5910 Sunset Blvd.

...Western Tire & Rubber Co., ...st 9th St., Los Angeles, Calif. ...erican Ave., Long Beach, Calif. ...So. Lake Ave., Pasadena

...AYS IT WITH MILEAGE"

...ISK

FLAG TRIBUTE TO DE PINEDO LEADS TO WOES FOR HOTEL

SAN FRANCISCO, April 13. (AP)—The sojourn of Commander Francesco de Pinedo, distinguished Italian flyer, at the Mark Hopkins Hotel here has caused no little concern to the management.

In honor of the illustrious aviator, it was decided to let the Italian flag fly from the hotel's only flagpole. In due respect, the American flag was raised first, with the Italian colors flying beneath it.

The Italians didn't like this, for it seems that on a battleship such an arrangement would indicate the Americans had captured the Italians.

Old Glory then was taken down, leaving the Italian flag flying alone. Since then the telephone wires have been kept busy by Americans inquiring whether the hotel is run by Americans or Italians.

Authorities on the proper usage of flags have been consulted to determine what is right, "according to Hoyle."

Thursday shortly after assembling today.

Adjournment was forced by the majority members, who foresaw an inconclusive debate on the supervision question. It was feared that further increase in the nervous tension of the delegates would imperil all chances of success.

Louis de Brouckere of Belgium, in an effort to rescue the conference from its deadlock, introduced a project to make two draft conventions, one for League of Nations members, which would include provisions for international control and inquiry into treaty violations, the other for non-League members, particularly the United States, without supervision stipulations.

Exemption of the United States was approved by all the delegates as reasonable and there were numerous tributes to the effect that the world could depend on American good faith. Russian's neighbors, however, immediately pointed out that a similar exception could not be made for the soviet union, which is also a non-member of the league. They left the inference that Russia could not be allowed to subscribe to the disarmament convention minus supervision regulations.

The commission adjourned abruptly with the main issues unsettled and with the leading delegates declaring privately that disarmament was henceforth in the hands of public opinion, which must influence the governments to reach an accord on the questions in conflict, especially as to the limitation of naval tonnage.

The deadlock is generally ascribed to a wave of uneasiness over the atmosphere of preparedness existing in Europe, the absence of Russian representation on the commission, and fear of Bolshevik repercussions in Europe from the Far Eastern situation.

YOUNG FELLOW: THERE'S A WEALTH OF STYLE AND BEAUTY IN THE FASHIONABLE EASTER SUITS WE HAVE SELECTED FOR YOU.

SNAPPY MODELS. SNAPPY FABRICS. RICH COLORINGS. GRAYS. BROWNS. TANS. BLUES. CHECKS. PLAIDS. STRIPES. SOLID SHADES.

$35. $40. $45

FOURSOMES OF HANDSOME FABRICS $35. $45

HAVE A LOOK.

...est Assortment of Quality ...rousers suits in Los Angeles.

BUY ON OUR TEN PAY PLAN

Scott Bros

AMERICA'S SMARTEST CLOTHES INC.

719-721 SOUTH HILL ST. (Open Saturday Till Nine P. M.)

Boy Crew Stows Its Dunnage for Trip to Arctic

SAN FRANCISCO, April 14. (Exclusive)—Eight husky lads under 21 years of age, comprising the youngest ship's crew that ever set sail for Arctic waters, reached San Francisco today and stowed their luggage aboard the new John Borden yacht "Northern Light."

This is the official ship of the Borden-Field Museum expedition to Alaska and the Arctic Circle. Its owner is John Borden, Chicago capitalist and sportsmen. The purpose of the trip is the pleasure of Borden and his guests, together with the scientific object of collecting specimens of Arctic animals and birds for the Field museum in Chicago.

The expedition sails next Thursday morning.

The eight young heartles who will man the ship are Chicago Sea Scouts, affiliated with the Boy Scouts of America.

Pumps, motors, pipe, storage tanks, etc.,—see advertising columns in FARM and ORCHARD MAGAZINE of the Sunday Times.

ZANIBONI PLOT DETAILS GIVEN

Informer Tells Story Before Italian Military Tribunal

Recital on Foes of Fascism Occupies Two Hours

Mention of Woman Brings Outburst from Accused

ROME, April 14. (AP)—Carlo Quaglia, who, posing as a friend of former Deputy Tito Zaniboni, acted as a police informer for seven months prior to Zaniboni's asserted attempt on the life of Premier Mussolini in November, 1925, told the military tribunal today a detailed story of the plot to overthrow Fascism.

With his face deathly pale, despite a constant smile, Quaglia discoursed volubly for more than two hours. He never fully faced Zaniboni, who, except for three minor expostulations, maintained an attentive calm.

During his story of the plot, in which he maintained that Gen. Luigi Capello, one of the eight men on trial, subtly tried to take advantage of Zaniboni's willingness to face all dangers, Quaglia repeatedly sprang from his seat shouting, "I am not a spy! I'm not an agent provocateur!"

ZANIBONI AMUSED

These outbursts visibly amused Zaniboni, sitting in the prisoner's cage.

Before Quaglia began his testimony, Zaniboni's lawyer made the public declaration that, as far as his client was concerned, the story of his former friend would be disregarded. Gen. Perri, presiding over the tribunal, demanded a retraction of this.

At the mention of a certain woman in Quaglia's recountal, Zaniboni jumped to his feet and declared evenly: "This traitor may say what he wants about my politics, but not about my morals."

Quaglia described the oath of alliance said to have been taken by the plotters and asserted that he did not participate in it. At this Zaniboni muttered: "Yes he did, long live liberty!"

PATRIOTISM ASSERTED

Quaglia insisted upon repeatedly justifying his own conduct. He maintained that he divulged the plot partly because of his friendship for Zaniboni and partly because of a patriotic desire to save Mussolini.

"I did it," he said, "only after I saw that I could not make Zaniboni desist from his mad act, and not through fear. Zaniboni bossed me around and never asked me whetner I was willing to join the plot, just taking it for granted. I am 34 years of age and have a family and a future to think of."

OIL TRIAL DELAYED BY COURT

Judge Gives Prosecution in Sinclair Case Continuance to Find Missing Witnesses

WASHINGTON, April 14. (AP)—To enable the government to continue its search through Europe for two important missing witnesses, Justice Hitz in the District of Columbia Supreme Court today continued from the 25th inst., to May 23, next, the Sinclair-Fall criminal conspiracy trial growing out of the Teapot Dome naval oil lease.

Government counsel urged and defense counsel objected strenuously to a continuance until next October, and Justice Hitz said he did not like to turn away from defendants who were ready to trial.

Notice was given by the court, however, that if the government failed to find the missing witnesses—Harry M. Blackmer and James E. O'Neil, wealthy American oil operators—he would entertain a motion for a further continuance of the case until next fall.

These oil operators are sought to shed light on the organization and administration of the Continental Trading Company, Ltd., a Canadian organization, from which the government charges Harry F. Sinclair, obtained $230,500 in Liberty bonds and caused them to be converted to or for the benefit of Albert B. Fall, within a few weeks after the Interior Secretary negotiated the lease with Sinclair for the Wyoming naval oil reserves.

Walsh Opposes Navy Filling Oil Tanks in Hawaii

WASHINGTON, April 14. (AP)—Proceeding on the theory that Edward L. Doheny will ask Congress to reimburse him for the millions spent by his Pan American Petroleum Company in building naval oil tanks at the Pearl Harbor (Hawaii) station, Senator Walsh, Democrat, Montana, prosecutor of the Senate oil inquiry three years ago, is opposed to filling these tanks with oil until Congress has acted upon Doheny's application.

Bids for the exchange of royalty oil from the California naval reserves for fuel oil to be used for this purpose have been received by the Navy Department, and are now under consideration. Senator Walsh said today there was no question of the authority of the Navy to make this exchange of oil under the 1920 leasing act.

The mandate of the Supreme Court to carry out its judgment in the case canceling Doheny's leases and contracts on the Elk Hills naval oil reserve in California was sent to the Solicitor-General today, to be forwarded by him to the Federal District Court at Los Angeles.

STRAWBERRY CROP THIS YEAR GREATER

CHICAGO, April 14. (AP)—Five strawberry States that ship chiefly in May expect a combined crop of 98,600,000 quarts, 36,500,000 quarts more than last season, the government bureau of agricultural economics announced today. Commercial production of strawberries in all the early and second-early States, the report says, may amount to 146,500,000 quarts, a gain of nearly 50 per cent.

Watch Washington Blvd.—[Advertisement.

BOSTON BOOK BAN TIGHTENS

District Attorney Shatters Pact With Novel Sellers and Warns of Prosecution

BOSTON, April 14. (AP)—A twelve-year "gentleman's agreement" between Boston booksellers and the District Attorney's office was shattered today and Prosecutor Foley stiffened his earlier banning of Sinclair Lewis's new novel, "Elmer Gantry," with the announcement that hereafter venders must use their own judgment or face legal consequences.

Booksellers troubles were augmented by the further intimation that jail sentences rather than fines will be the rule, and prosecution will not be preceded by the courtesy of a warning notice.

The dilemma seemed even greater in view of the fact that when a number of best sellers recently were cleared from the shelves by voluntary co-operation with the District Attorney a committee representing the booksellers took the position that no man could be expected to read everything printed and offered for sale, even if he devoted his time exclusively to the task.

To this, however, Foley's letter said:

"I shall expect that your committee will hereafter prevent the sale by its members of books or other publications which violate the provisions of the statute by the exercise of your own sound common sense. If your committee does not do this I shall, of course, be compelled to take action."

The penalty is imprisonment for not more than two years and a fine of not less than $100 and not more than $2000.

Today's situation was precipitated by Foley's refusal to pass on forty-nine novels submitted for official censorship. Instead the District Attorney returned them all with his warning.

The booksellers' committee had for twelve years depended on the District Attorney for judgment on any books, which it deemed questionable.

METHODS OF SAPIRO PUT UNDER FIRE

Senator Reed Devotes Day to Practices of Lawyer; Resume Trial on Monday

DETROIT, April 14. (AP)—Today's sessions of Aaron Sapiro's $1,000,000 libel suit against Henry Ford, the last until next Monday, were devoted to a defense effort to show that seventeen of the twenty-two directors of the Kentucky Burley Tobacco Growers' Co-operative Association, organized by Sapiro, were warehousemen and not planters.

Senator James A. Reed, chief of Ford counsel, finally reached his objective late in the day, when he asked:

"Isn't it a fact that fifteen of the twenty-two directors were financially interested in warehouses?"

"I don't believe it is a fact," returned Sapiro.

"The interest of James Stone of Lexington was very large?"

"Perhaps."

"And the interests of a number of others were vere large?"

"I question that strongly; I don't believe it."

Senator Reed sought to show that the warehousemen headed the co-operative to prove a statement made early in the cross-examination of Sapiro that he was trying to show that Sapiro, by his own improper practice as a lawyer, alienated fees which he asserted were lost because of articles printed in Ford's Dearborn Independent.

Senator Reed and William Henry Gallagher, counsel for Sapiro, apologized to the court and jury for mentioning the name of John T. Collins, a director who died several months before the warehouses were purchased. Federal Judge Raymond agreed in remarks to the jury that there had been no intention to reflect on the name of the dead man.

SURVEYORS UNPAID

County Employees Without Wages Due to Court Ruling

SACRAMENTO, April 14. (AP)—The need for immediate legislation fixing the salaries of surveyors of some twenty counties whose pay has been cut off by a Supreme Court decision was pointed out today at the office of Gov. Young by Fred B. Wood, head of the Legislative Counsel Bureau.

Under a political code section Boards of Supervisors of some counties were allowed to set the salaries of the surveyors, but the Supreme Court has held these men are county officials and that their salaries must be fixed by the Legislature. As a result the surveyors of Amador, Calaveras, Del Norte, Eldorado, Glenn, Inyo, Lake, Lassen, Marin, Mariposa, Mendocino, Merced, Modoc, Mono, Nevada, Plumas, San Benito, Sierra, Trinity and Tuolumne counties are unable to collect their salaries.

It has been pointed out that county government bills can be introduced by the representatives of these counties to correct this, or that a general law can be introduced.

DEADLY MOTH FOUND IN PLUM SHIPMENT

SACRAMENTO, April 14. (AP)—Interception at Newcastle, Placer county, of a nest of brown-tail moth, which is particularly poisonous to humans as well as being destructive to apple and pear trees, in a plum seedling shipment from a nursery at La Pyramide, France, was announced today by the State Department of Agriculture. The discovery was made by C. K. Turner, Placer county Horticultural Commissioner. In announcing the discovery the State Agricultural Department declared it demonstrated the necessity of carefully scrutinizing every shipment of nursery stock from a foreign country.

COURT MAY SEPARATE ANASTASOPOULOUSES

OAKLAND, April 14. (AP)—Inasmuch as Mabel Anastasopoulous cannot speak Greek and her husband, Nicholas Anastasopoulous, cannot speak English, a divorce appeared the only logical solution.

So the wife filed her suit today in the Alameda county courts on the charge of cruelty. They were married nine years ago and have three children, whose custody will be determined later.

AURORA BOREALIS CUTS CAPERS

WINNIPEG, April 14. (AP)—Aurora Borealis, or "northern lights," played havoc with wire communications from Winnipeg to Montreal today and for a time practically isolated the west from Eastern Canada.

Board Issues Second List of Radio Permits

WASHINGTON, April 14. (Exclusive)—A second list of thirty-eight existing radio stations to which temporary permits have been issued was announced today by the Federal Radio Commission.

The only Pacific Coast station in the list is that of Arthur C. Dailey, Seattle, Wash., the remainder being in the East and Middle West in the 200-250-meter wave band.

Watch Washington Blvd.—[Advertisement.

San Francisco Hotels

SAN FRANCISCO

COLORFUL

The Roof Lounge, warmed by the colors and motifs of old Spain, tops seventeen floors of perfectly appointed rooms and suites. It is the pleasure spot of San Francisco.

Guests are admitted to our own station KYA which broadcasts Club Concert and Dance Music nightly

The CLIFT GEARY at TAYLOR

SOUTHERN CALIFORNIA MANUFACTURERS EXHIBIT

Southwest Bldg., 130 S. Broadway

Now Open Informally During Week Days from 9 to 5—Everybody Welcome.

SEE THESE DISPLAYS:

Maxwell House Coffee
Cheek Neal Coffee Company
Holsum Bread Company
Hostess Cake Company
Continental Baking Co.
Ward Gas Floor Heater Company
Superbo Water Heater Company
Essential Electric Heater Company
Los Angeles Soap Company
Times-Mirror Printing & Binding House
Blue Diamond Products
Davis Nu-Life Auto Enamel Company
Robinson Furniture Mfg. Co.
Kroehler Furniture Mfg. Co.
Grogan Olive Company
Swim Easy Knitting Mills
Los Angeles Public Playgrounds
Traffic Bureau—L. A. Police Dept.
California Hut—Disabled Veterans
Southern California Music Company
Parmelee-Dohrman Company
Jaffers & Sattler Stove Mfg. Co.
Underwood Typewriter Co.
Perrin Office Service Co.
L. A. Sign Service
Touquett & Vaughn Co.—Duco Signs
Western Carbon Paper Mfg. Co.
Calif. Metal Enameling Company
Ward Refrigerator Co.
Grandma's Flaky Pie Crust Flour
Jell-Excell Company
L. A. Brewing Co.
Assn. of Motion Picture Producers
Bureau of Power & Light
Universal Equipment Co.
National Paper Products
Samson Cord Tires
Cal-Pet Gasoline—More Power To You
Richfield Gasoline—Richlube Oil
Luitweiler Cam Pump Co.
Pickwick Beam Headlights
L. A. Art League, Lecture Room
Kemper Radio Company
Advance Electric Company
Hy-Art Studios
Padre Textile Mills—Arcadia
Everlasting Paint Company
Page Wall Bed Company
Alhambra Kilns—Alhambra
L. A. Paper Mfg. Co.
Van Fleet Composition Flooring
Central Tool & Mfg. Co.
Bronzer Art Door Company—Hermosa Beach
Technical Glass Company
McLaughlin Glass Company
Gelfand Mayonnaise Mfg. Co.
Pacific Coast Salesbook Company
Sparkletts Water
—And— More Added Constantly!

HOTEL NORMANDIE

"A home in your hotel"

This charming residential home hotel is the talk of the Wilshire district. Because the savory cooking, splendid rooms and restful air will not jolt father's purse strings.

6th at Normandie

Give Her a R-O-S-S Hand Bag for Easter

A new shipment of Correct hand bags has just been received and at this timely hour for Easter buying—

$11.50

Very appealing in the newest Spring shades

THEY ARE BEAUTIFUL, they are new and have been created to harmonize with the fashions spring has dictated—Each has been chosen with discriminating regard to beauty, good taste and its assured place in the mode of the moment.

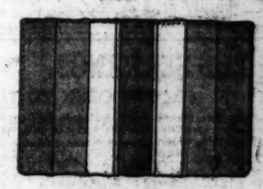

$5.95

A dashing new envelope — developed in contrasting shades of tan, rose blush, French blue, shell gray and red.

Very Large Showing of White Bags

Priced $3.45 to $15

Arnold Ross Co.

425 W. 7th St.

Between Hill and Olive—North Side of Street

Millions of Men wear Selz Shoes

FLYWEIGHT

Selz $6 Shoe

The Lightest of the Sixes

Sunlight . . . the new tan shade

Black . . . for the light grey or dark blue suits

The flyweight construction will make you want both colors

SILVERWOODS

Entire six floors: SIXTH AND BROADWAY

SPECIAL TONIGHT
SIXTH ANNUAL METAPHYSICAL AND OCCULT FESTIVAL
8 P.M. Sharp
Helpful and inspiring talks by prominent teachers. Healing and prosperity helps. Intuitive symbols and aura analysis. Musical program. Public Cordially Invited—Silver Offering.
THE SACRED ORDER OF THE BLUE FLAME
954 South Vermont Ave. (Between 9th and 10th)
Car Service: "L" or "N" car to Vermont Ave. Or "V" car to door.
Free Public Lectures Sunday and Wednesday, 1:45 P.M.

...EGION

...y Night ...ight

Olympic BOXING EVERY TUESDAY NITE

...is only words. Compar... ...of! Compare Van Dyck ... favorite cigar. Compare ...s. Compare it for taste. ...t for mildness. Compare ...e. Van Dyck's long, dis... ... shape, sweet, full-flavored ...generous size are the rea... ...r saying—

...ll like

...YCK

...as 10¢ Bankers 2/25¢ ...ettes 2/25¢ Coronas 15¢

Gene Murphy KNOCK 'EM DEAD

Sunday, April 17th, Is Easter When Everybody Dresses Up!

Here Is Another Gene Murphy

Silk Shirt Special

in both collar attached and neckband styles

Pure Silk Shirts

$3.65

...Novelty Stripe pat... ...in satin materials as ...e de Chine, Broad... ...Silks, Rayon Silks ...and China Silks. Guaran...

Values to $5.00....3 for $10.00

Broadcloth Silk Shirts

$4.85

...this lot you will find ...better quality Silk ...rts. White with satin ...es, also rich and col... ...rful striped patterns. ...Plain color, full cut and ...well made.

Values to $7.50.....3 for $13.50

Dress Up for Easter

Easter Neckwear Specials

Just arrived! Thousands of new rich patterns in All-Silk Ties! Imported and Domestic Silks! A great many of them Hand-Tailored, and to you that means long service!

$1.45 $1.85 $2.50

Four Convenient Down Town Stores Where Women Like to Shop for Men

313 W. 5th 108 W. 3rd

212 W. 8th 307 S. Main

The Times Free Information and Resort Bureaus

MAIN OFFICE—CORNER FIRST AND BROADWAY

are for the accommodation and benefit of persons seeking interesting routes of travel, desirable hotels and rest, recreation and recuperation at the seashore or in the mountains. Particulars are furnished by competent attendants and by correspondence to the general public regarding rates and attractions of railroad and steamship lines, hotels and pleasure and health resorts. Descriptive circulars and transportation literature are kept on hand for inspection and distribution. This service is absolutely free.

Make Your Resort and Hotel RESERVATIONS

FREE OF CHARGE AT THE

Times Information and Resort Bureau, Times Bldg., Bdwy. at First St., or at The Times Branch Office, Information and Resort Bureau, 621 South Spring St. Telephone MEtropolitan 0700.

"Direct-U"

Have you had difficulty in finding some particular advertised product? Have you had to hunt from store to store to find something you had seen advertised? The Times has established a new department, called "Direct-U," which has collected data about thousands of trade-named (advertised) products and stands ready to tell you just where you can find the thing you want.

The Times is glad to help its readers and advertisers through this new service—so make free use of it—there is no charge, of course.

All you need do is phone the Los Angeles Times—MEtropolitan 0700—and ask for "Direct-U" Department.

Resorts

DOLLY VARDEN ANGLING CLUB — *Natural Mountain Stream Trout Fishing*

SPORTSMEN, this is your opportunity to visit the finest angling club in all California. We have 160 acres of beautiful grounds in the foothills of the San Bernardino Mountains. Icy streams, abounding with Eastern Brook, Spot Brown and Rainbow trout. You are privileged to use our tackles and grills. It is just a pleasant 2½-hour drive from Los Angeles—you'll be home with a fine catch in time for dinner. Please phone in advance for reservations for yourself and family or friends to visit Dolly Varden as our guests.

Dolly Varden Angling Club

608 Pacific National Bank Bldg., Los Angeles. VAndike 7062.

LOS SERRANOS — Spend a few days at Southern California's Most Beautiful Playground

NOW OPEN TO THE PUBLIC

18 Hole Championship all grass Golf Course. Horseback riding, tennis, etc. An ideal place for rest and recreation.

Modern Hotel Bungalows, and dining room service unsurpassed. Play your golf at Los Serranos. Only one and one-half hours' drive east of Los Angeles; 8 miles south of Pomona, near Chino. Reservations, phone Chino 5171.

ANGELES NATIONAL FOREST RESORTS

SWITZER-LAND — "The Alps at Your Door"

"THE AUSTIN HOME—AND YOURS." Only 4 miles from the Arroyo Seco auto road in the heart of the Sierra Madres. Boarding and housekeeping cabins—select patronage. Lloyd B. Austin, Box 179, Pasadena. Phone—Fair Oaks 23-F-2.

CAMP BALDY — Open All Year. Hotel and Housekeeping Cabins. Pinto, Horseback Riding. Table d'hote or a la Carte service. Recreation Hall. "Times" Peak-Judah or P. O. Camp Baldy, Cal. Telephone Upland 1-F-4.

For information regarding any resort apply to Times Resort Bureau, Times Bldg. Phone MEtropolitan 0700.

PARK MANOR — SAN DIEGO

FOR WEEK-ENDS AND VACATIONS

"A delightful place for a week end, vacation or an extended stay. The newest and best apartment hotel in California. In the city with convenient access to all amusements. Excellent golf courses. Our own restaurant, commissary, garage and all hotel services. Minimum rates for two persons, by the day $5; by the month $125. Make reservations in advance when possible.

PARK MANOR, Fifth and Spruce. Phone Hillcrest 7100.

OVERLOOKING BALBOA PARK AND THE OCEAN

See DEATH VALLEY'S

EASTER SUNRISE SERVICES and planting of crosses for "THE UNKNOWN DEAD" OF DEATH VALLEY

ON SAND DUNES NEAR STOVE PIPE WELLS

Judge Benjamin Bledsoe, speaker. Mrs. Howard Eugene Verbeck, soloist. 100 school children to participate. Leave Los Angeles via Mojave and Lone Pine over Townsend Pass (Eichbaum Road.) Saturday afternoon, arrive Stove Pipe Wells for Easter breakfast and services. Special stage schedule from 749 S. Hill St. Tel. VA. 7763.

Arrowhead Springs

For Rare Views of Spring Scenes

The hills were never so beautiful as they are now at this famous resort. Wild flowers, broad vistas over green valleys, the fresh crisp air of Spring—these are features that will now delight you from the verands of the hotel. Phone Los Angeles, WE. 8231 or San Bernardino Main 2124 for reservations.

7 Miles from San Bernardino — H. M. NICKERSON Managing Director. Paved Road All the Way

SAMARKAND — SANTA BARBARA — "AN EARTHLY PARADISE"

A Hotel and Gardens of unusual distinction, combining the ease of a gentleman's home with the luxury of an Old World Riviera Hotel. Tariffs are consistent with the services rendered. JUST THREE AND A HALF HOURS FROM LOS ANGELES BY TRAIN OR MOTOR. WONDERFUL GOLF LINKS OVERLOOKING MOUNTAINS AND SEA. Personal direction Charles Bedell Hervey. A LINNARD HOTEL.

HOTEL SAN CARLOS — RATES—$2.00 UP

By the Blue Bay of **MONTEREY** — European Plan. Positively Fire Proof. Jean Jullard, Mgr. THE PLAYGROUND OF CALIFORNIA

GLENN IVY MINERAL HOT SPRINGS — Two hours from L. A. Paved road.

Hot Mineral Baths—Massages—Quiet, Restful—

American Plan Tavern and cottages—Excellent table. First-class accommodations. See "Times," or write ERANK S. JOHNSON, Corona, Cal. Phone Pacific, Long Distance, Glen Ivy.

HOTEL BARBARA WORTH — EL CENTRO — Finest Winter climate on earth

Twelve miles from Mexicali, Old Mexico, paved highways all the way. European Plan. Excellent Cuisine—Golf Links in Connection. 100-Room Addition Completed in 1926.

PERRIS HEIGHTS — Pleasure And Health Resort

A wonderful drive, a delicious dinner and a day full of enjoyment. The new cafe will open April 13. Dinner and luncheon parties are assured particular attention. Drink our health-giving and curative Radium Springs Water. Phone for particulars and reservations, to VAndike 8030, L. A.

BIG PINES — Swartout Valley Lodge

Dining room open every day. Comfortable hotel cabins equipped a for winter occupancy. $5 day, one; $9 day, two. American Plan. See "Times" or Phone Big Pines Toll Line via San Bernardino, or write P. O. Swartout, Calif.

Santa Maria Inn — SANTA MARIA, CALIFORNIA

On the Coast Highway, half way between Los Angeles and San Francisco. Every room with bath.

COVERED WAGON TRIP

Through San Jacinto mountain range. Two weeks in June, 1927. Old fashioned camping trip. 30 guests on horseback, accompanied by covered wagons and complete commissary. Write for reservations and description to Idyllwild, Inc., Idyllwild, California, or Peck-Judah Company, Los Angeles.

LAKE ELSINORE HOT SPRINGS

is particularly beautiful at this time of the year. Go to this famed resort of the Southland for health and recreation. Hot mineral baths, boating, bathing, fishing. hotels, courts, apartments. For information write Ad Club, Box 337, Elsinore.

SPRINGTIME AT LAKE ARROWHEAD — Lake Arrowhead Lodge

Now operating at Lake Arrowhead Club which is open all winter. Lake Arrowhead Lodge closed until May first. Special ten day excursion $45.00 including all expenses. Make reservations, 319 Van Nuys Building. Telephone VA. 0809. E. K. HOAK, Managing Director.

COLTON HOTEL ANDERSON

Modern—European Plan—Cafe in connection—Under management of Bertie M. Buster. Owner. Tel. Colton 430.

For BOYS CAMPS For GIRLS

CAMP ARCADIA FOR BOYS OF

WEST COAST MILITARY ACADEMY

Palo Alto, California

300 acres, 2000 feet above sea level in Lake Co., Calif. Every convenience. Coaching daily in Grammar Grade subjects, by experienced instructors. Riding, swimming, fishing, hikes, etc., organized and supervised. Camp from June 20th to Sept. 9th. Catalog on request. Box 931 T, Palo Alto, Calif. MAJOR D. FRANCIS, Supt. and Director.

Toyon Camp — FOR GIRLS

An ideal sea camp on the shores of Santa Catalina Island, California. Seventh season. Junior and Senior Camps. Director, MRS. D. F. LAURIE, Girls' Collegiate school, Glendora. For booklet address MRS. E. F. GEORGE, Secretary, Box 84, Glendora, Calif. Telephone Covina 495-55 or DOROTHY DORR, Los Angeles HOchester 4851.

DOUGLAS CAMP FOR GIRLS—Pebble Beach

Ideal Location on Famous Seventeen Mile Drive in Del Monte Forest — All Summer Sports Season Starts July 5 — Phone after 4 p.m. Los Angeles, DUnkirk 2747, 350 S. Westmoreland, L. A.

Peak and Pine Camp for Girls

AT IDYLLWILD, San Jacinto Mountains. Fifth season. July 2 to August 13. Swimming Pool, Riding, Archery, Tennis, Basketball, Overnight Trips. Address Harriet A. Snyder, Director, 817 E. Walnut Street, Pasadena. Phone Wakefield 6681.

SUNSET HILLS CAMP

Laguna Beach—June 13th to Sept 13th. The Summer Session of the Glendora Foothills School—The Bishop's School for Young Children. Glendora, California.

MONTEZUMA SUMMER CAMP — For Boys — Santa Cruz Mountains — Los Gatos

100 boys—Season June 18 to Aug. 14. Swimming—Horseback riding—Fishing and other Camp Sports. Coaching if desired. Send for Catalogue.

For Information Regarding Camps, Apply Times Information Bureau.

ST. ANN'S INN

Special Lunch Daily—75c
Sunday Dinner—$1.50
Continuous Service 12 to 8
Rooms $2.00 Up

"Just the right distance, a beautiful ride, a wonderful dinner, a home-like place."

Broadway at Sixth Street — Santa Ana

San Diego Mountains — *Hulburd Grove Inn* — DESCANSO—One Mile Off State Highway

Restful—Quiet — Family Style—Am. Plan — Wood Stoves in Cottages — Over Night Stop $3.75 Day

Los Angeles Hotels and Apartments

Hotel Figueroa

939 South Figueroa Street

Los Angeles' Newest Hotel

400 Rooms and Baths

Rates . . .

Single with bath $2.50 to $5.00. Double with bath $4.00 to $5.00. Single without bath $2.00. Double without bath $3. Attractive rates to Permanent Guests. 10 minutes walking distance from heart of the shopping and theater districts.

W. S. DUNNING—MANAGER.

THE HOTEL MARYELLA

A beautiful new hostelry, built to satisfy the desires for comfort and convenience of discriminating people. Ultra modern and complete in every detail. American and European plan.

8th at New Hampshire Sts. — Fitzroy 2181

Santa Monica Hotels

"One Day or a Year"

THE MIRAMAR — Where Wilshire Blvd. Meets the Ocean.

Nestling in its own beautiful park atop the world famous Palisades. Here are life-giving sunshine, an equable climate and rejuvenating ozone-filled air. American and European plan hotel. Excellent meals at a reasonable price. Banquets, luncheons, dinners, teas, dances, card parties. Also apartments of the very latest type with hotel service. BOONE RILEY, Manager.

Pasadena Hotels

PASADENA'S NEW MILLION DOLLAR HOTEL — **HOTEL CONSTANCE**

Absolutely fireproof. 160 rooms, each with bath. European plan. Cafe in connection. Garage. Rates reasonable. For reservations write or wire J. Monroe Proctor, Manager.

Hollywood Hotels

Hollywood Plaza Hotel — 1637 N. VINE — GLADSTONE 1131

Superb Routes of Travel

STAGES — TO ALL POINTS — TICKETS—RESERVATIONS — PECK-JUDAH — 749 SO. HILL

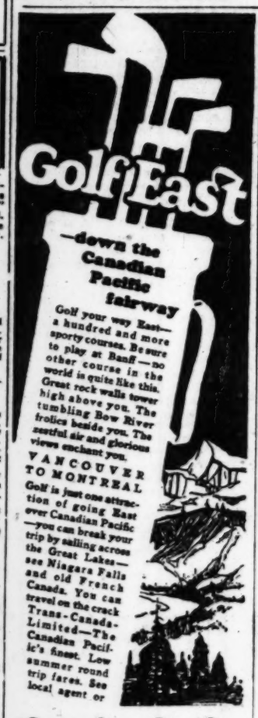

WEEK-END at San Diego

THERE'S pep—rest—and perfect relaxation in a week-end run down the coast. Five daylight hours each way—a total of ten hours on a luxurious liner!

Sail any Saturday from Los Angeles Harbor at 3 p.m.—arriving in San Diego at 8 p.m.

Return sailing, from San Diego Sunday at 9 a.m.—arriving in Los Angeles Harbor at 2 p.m.

$6.00 Round Trip

Fare includes meals

Splendid overnight accommodations may be secured in San Diego at reasonable rates.

REGULAR SAILINGS

YALE and HARVARD

To San Francisco

Every Tuesday, Thursday, Friday and Sunday, leaving Los Angeles Harbor at 4 p.m.

To San Diego

Every Wednesday, Thursday, Saturday and Sunday, leaving Los Angeles Harbor at 3 p.m.

Boat train leaves P. E. depot one hour before each sailing.

Los Angeles Steamship Co.
730 So. Broadway
Tel. VAndike 2421
6723 Hollywood Blvd.
Tel. GLadstone 9995

97-15

Los Angeles Hotels

GATES HOTEL FIREPROOF — Los Angeles — 6th & Maple Sts.

10 Stories of Solid Comfort Without Extravagance

Special rates to permanents. Limited number of sunny outside rooms with bath at $50.00 per month.

300 ROOMS

Weekly and Monthly Rates

100 Without Bath $1.50
100 With Bath $2.50
100 With Bath $3.00

FREE GARAGE — Capacity - 700 Cars — Directly Across Street

TAKE ANY TAXI AT STATION TO HOTEL AT OUR EXPENSE

Steamships

Two Ways to Europe

1. Individual Travel

Outline your plans to us . . . let our Individual Travel Service smooth out your itinerary . . . suggesting little places along the way that will greatly increase the value of your trip abroad.

Raymond-Whitcomb can take care of all annoying details . . . steamship, and all railroad and hotel reservations in Europe; sightseeing arrangements, passport visas, etc.

Save yourself much time and expense . . . send for the Raymond-Whitcomb Guide to Europe.

2. Tours to Europe

To be a member of a Raymond-Whitcomb tour in Europe, is a real distinction.

Comprehensive itineraries—adequate time for individual shopping and sightseeing—liberal use of private automobiles enables you to visit picturesque districts that it is impossible to see by rail.

Send for our Europe Tour Book

RAYMOND & WHITCOMB CO.

433 West Fifth Street
Los Angeles
Tel. TRinity 5747

PACIFIC S.S. Co. — THE ADMIRAL LINE

SAN FRANCISCO — $17.00 FIRST CLASS — Ruth Alexander — 11 a.m. Sunday — Other Sailings 11 a.m. Saturday

SEATTLE-VICTORIA — $53.00 FIRST CLASS — Ruth Alexander — 11 A.M. SUNDAY

PORTLAND — $36.00 FIRST CLASS — 11 A.M. SATURDAY

Third Class—(Men Only)
San Francisco ..... $ 8.00
Seattle-Victoria 28.00
Portland 20.00

Berth and Meals Included In All Fares

501 W. Fifth — 515 S. Spring — Phone TRinity 3051

"MIDNIGHT SUN" — "LAKE ATLIN" — "TEMAGAMI RIVER"

ALASKA

Seven Perfectly Planned Itineraries

FOR FULL PARTICULARS AND ILLUSTRATED BOOKLET

WRITE OR PHONE

307 W. 8th St. TU. 5150

"Criswell-Adams Tours"

"RICHARDSON HIGHWAY"

TROUT

RAINBOW ANGLING CLUB

Box 653, Redlands. Natural Stream Fishing. Rainbow, Eastern Brook and Brown Trout. Open every day of the year. Initiation fee $30.00. Dues $20.00 for 12 months.

Take your vacation in Glacier national park

See new sights, experience new thrills in this mountain wonderland. Endless variety of marvelous scenery—different in nature, unrivaled in charm. In heart of MONTANA'S ROCKIES; 60 living glaciers; 250 beautiful lakes.

SEASON JUNE 15 TO SEPTEMBER 15

Go by rail or water to Portland or Seattle. Thence the Great Northern way on either the de Luxe new "ORIENTAL LIMITED", FINEST TRAIN EAST, or the "GLACIER PARK LIMITED", another fine observation car train, directly to entrance of Glacier National Park. Comfortable hotels, rustic chalets, and all recreation facilities.

Camp, ride or hike; fish, climb mountains or lounge luxuriously. Vacation in Glacier Park is a never-to-be-forgotten experience.

LOW EXCURSION FARES TO GLACIER NATIONAL PARK WILL BE IN EFFECT

30-DAY STOPOVERS ON ONE WAY TICKETS

Let us help plan your vacation, and arrange all details. If most convenient to call, use our mail coupon below.

W. E. McCormick, General Agent,
605 Central Bldg., Los Angeles. Phone VAndike 8421

I plan a trip to Glacier National Park about ____
Please send me descriptive literature.

Name _____

Street _____ City _____

Great Northern — A DEPENDABLE RAILWAY

Steamships

EUROPE — All Line—Tours or Independent—Low Rates. **WORLD-WIDE TRAVEL BUREAU** — TUcker 3818. — 605 SOUTH GRAND AVE.

Deck steward's tea wagon

At 11 o'clock the tea wagon brings refreshing bouillon or tea. At 4 o'clock—tea-time dainties. These are pleasant customs aboard NYK liners to Orient.

Seattle to Japan - - $195
From San Francisco $230

Sailing from San Francisco

April 26 Taiyo Maru — June 7 Shinyo Maru
May 19 Tenyo Maru
Sailing from Los Angeles
May 20 Korea Maru

NYK LINE

19 Biltmore Hotel Arcade, Los Angeles.

CATALINA

Daily trip to Catalina via big steel steamship with orchestra for dancing. Sailing 10 a.m. from Catalina Terminal, Wilmington. Lv. 6th and Main, L. A., via P. E. Catalina Special, 9 a.m., daily. Long Beach, 9:15 a.m. daily. Round trip from L. A., $3.10; from Wilmington, $2.75. TICKETS 6th and Main, L. A. TR. 2981.

IN ALL THE WORLD NO TRIP LIKE THIS

BOOK NOW

For a Joyous Trip To HAWAII

Personally Conducted Spring Tour

Free from All Travel Cares

$323.50 Up

OFF on a carefree holiday. Every travel detail attended to and all steamship, hotel and sightseeing arrangements made for you by a company representative in charge of each tour. Nothing to do but enjoy yourself!

A wonderful trip in early summer, when Hawaii is bursting into a riot of blossoms and soft trade winds are bathing the islands in fragrance of flowers.

Sailing from Los Angeles Harbor

April 23

On the S.S. "City of Los Angeles"

Tour Covers 20 DAYS

Five to six days aboard the great ocean liner S. S. "City of Los Angeles," with every comfort and luxury provided. Then Hawaii, with sightseeing trips around the island of Oahu and the 3-day wonder-trip to Hilo and Kilauea volcano — then home again.

Tour cost includes every necessary ship and shore expense

A second Spring Tour Party will sail on this liner —

May 21

Los Angeles Steamship Co.

730 SOUTH BROADWAY
Tel. VAndike 2421

6723 HOLLYWOOD BLVD.
GLadstone 5505

Parlor Cars to Del Monte

daily on the popular Shore Line Limited over the scenic Coast Line. Leave Los Angeles 8 a. m. Arrive Del Monte 6:15 p. m. 113 miles of your trip along the ocean shore—via Santa Barbara and San Luis Obispo.

Go this way east. See world-famous Del Monte and Monterey peninsula. Play golf there. Visit unique artist colony at Carmel.

Then on to San Francisco via the direct Overland Route, Lake Tahoe Line. Or via Shasta Route through the Pacific Northwest.

Ask for further details.

Southern Pacific

Phone Metropolitan 2000

-and Now!

HUDSON'S

New Standard Sedan

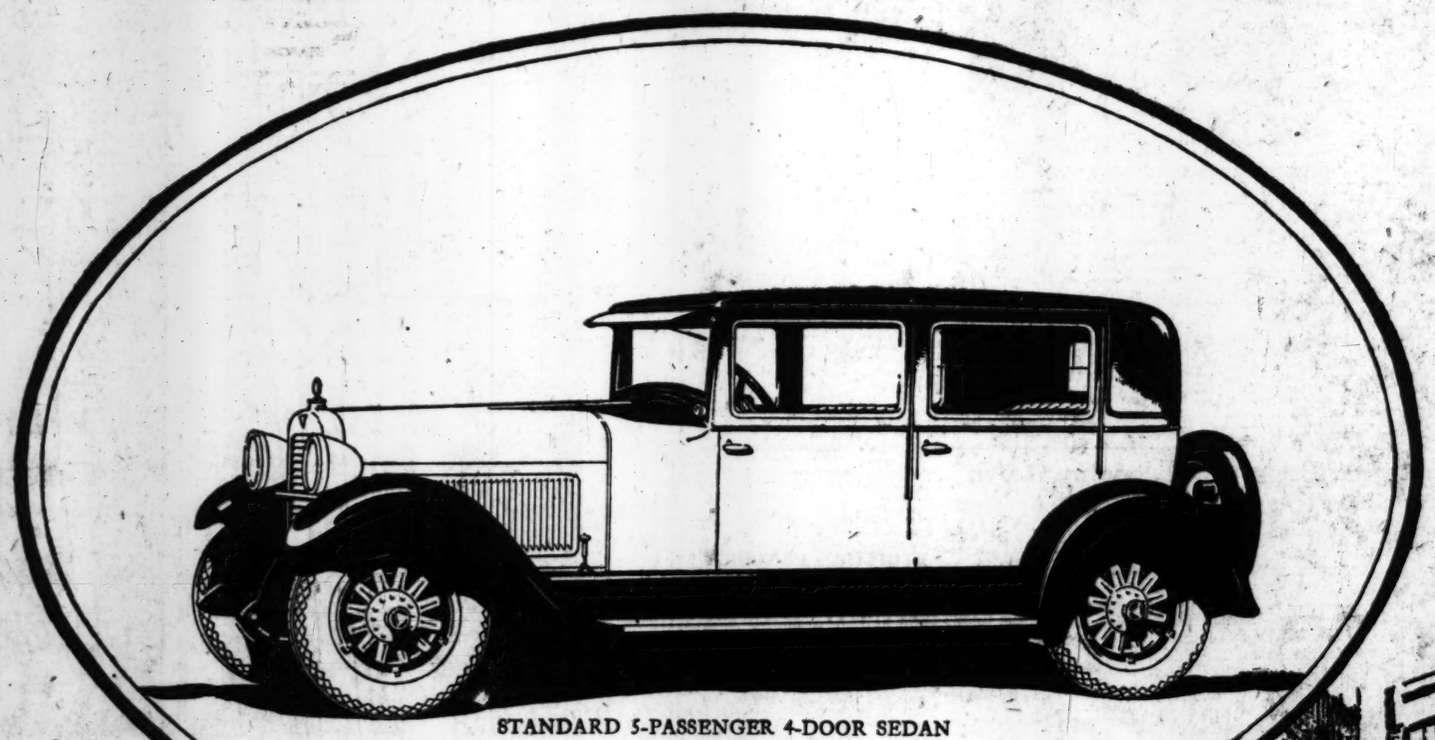

STANDARD 5-PASSENGER 4-DOOR SEDAN

$1385

Typical details are: Dome Light; Rear Vision Mirror; Door Pockets; Silken Window Curtains; Indirectly Lighted Instrument Board; Genuine Mohair Upholstery

On Display Today—

Hudson caps a succession of triumphs, that are the talk of motordom, in presenting the New Hudson Standard Sedan.

In color, in beauty and richness of appointment it is one of the outstanding cars of the year. You will be proud of its ownership. With its good looks, its completeness of detail and quiet luxury, it bears the mark of distinction everywhere.

Like all new Hudsons—with the Super-Six principle freed to the limit—it has performance, stamina, safety and economy beyond anything heretofore known. There is effortless ease in all it does, from the swift, smooth glide into motion, to sustained high speed, and back to the soft, instantaneous stopping action of its four wheel brakes.

Come see it. Examine it, ride in it. It is closed car luxury at a price that good judgment must approve.

HUDSON SUPER-SIX

Standard Models	
Coach	$1285
Sedan	1385
Custom Built Models	
Roadster	$1500
Phaeton	1600
Brougham	1575
5-Passenger Sedan	1750
7-Passenger Sedan	1850

All prices f. o. b. Detroit plus war excise tax

With the Super-Six Principle Freed to the Limit

WALTER M. MURPHY MOTORS COMPANY

HUDSON-ESSEX Distributors for Southern California

932 So. Hope St. TRinity-5611

LOS ANGELES CITY DEALERS

E. F. Barnett.....2828 Whittier Blvd.
Dominick Basso.....1201 North Broadway
Berger & Gillingham.....524 West Pico St.
H. L. Crockett.....989 South Western Ave.
Eads Motors.....2500 West 6th St.
Holley Motor Sales Co.....4750 South Broadway
A. L. Johnson, Inc.....2512 South Central Ave.
Kaufman Motors, Inc.....1825 East 1st St.
Jerry Lynch.....1310 South Main St.
Market Auto Sales Co.....951 Crocker St.
Herbert R. Miller.....3232 West Washington St.
Walter M. Murphy Motors Co.....6250 Hollywood Blvd.
North Vermont Motors Co.....1265 North Vermont Ave.
Fred H. Schreiner.....3968 South Vermont Ave.
Speri Motor Car Co.....1525 South Figueroa St.

LOS ANGELES COUNTY DEALERS

Alhambra—C. J. Shannon & Son....1543 West Main St.
Belvedere Gardens—G. H. McNulty Motors.....4509 Whittier Blvd.
Beverly Hills—J. A. Benson.....414 Camden Drive
Burbank—A. S. Nicholson..401 West San Fernando Blvd.
Covina—Covina Motors.....510 North Citrus Ave.
Compton—R. C. Richey.....105 West Main St.
Culver City—C. Earl Bolin.....6170 Washington Blvd.
El Monte—Prow, Leffler & Webster....519 West Main St.
Glendale—Kelly Motor Company...816 South Brand Blvd.
Highland Park—Glenn B. Austin Moter Co.....6015 Pasadena Ave.
Huntington Park—Pacific Motors..301 West Slauson Ave.
Inglewood—F. H. Croghan.....636 South Market St.
Lancaster—Inn Garage.....Antelope Ave.
Lankershim—A. S. Nicholson.....5262 Lankershim Blvd.
Long Beach—Homer W. Bodum.....1628 American Ave.
Long Beach—Long Beach Motor Sales Co...535 Locust Ave.
Moneta—M. J. Detrick.....16437 Western Ave.
Monrovia—Monrovia Motors.....205 South Myrtle Ave.
Monterey Park—Howe & Wheeler..625 West Garvey Ave.
Pasadena—Walter M. Murphy Motors Co.....285 West Colorado St.
South Pasadena—Hogg Motor Company..1142 Mission St.
Pomona—Sanford Newton.....395 East Second St.
Redondo Beach—Zeller-Stiles Motors..111 South Catalina
San Fernando—Ray Brooks.....209 South Maclay Ave.
San Pedro—Wright Bros.....15th and Pacific
Santa Monica—Ellis Fisher Motors Co.....1225 Santa Monica Blvd.
Van Nuys—Ray Brooks.....Delano and Van Nuys Blvd.
Venice—Venice Motors, Inc.....1103 Washington Blvd.
Whittier—Bert Leslie.....137 North Greenleaf

CHILDREN SHOW GREAT ADVANCE

School Survey Indicates Gain in Ability

More Youngsters in Higher Grade at Early Age

Attendance Also Increases in Elementary Classes

SACRAMENTO, April 14. (AP)—A sharp increase in the number of children, both boys and girls, who reach the eighth grade in elementary schools prior to the time they reach their fourteenth year, which allows a year per grade if they enter school when they are 6 years of age, as of March 1, 1926, compared with March 1, 1925, was reported today in statistics compiled in the office of the State Director of Education. The same statistics also report a slight increase in boys and girls of advanced ages who are in the eighth grade, the highest ages compared being that of majority. The greater increase in the latter class, however, is in the number of boys.

There were 618,561 and 598,912 children enrolled in the elementary schools in 1926 and 1925, respectively.

In 1925, according to the report, there were two boys and one girl in the eighth grade who were 9, and five boys and three girls in the same grade who were 21. In 1926 the youngest children in the eighth grade were 10, and of these ten were boys and seven were girls. At 21 that year, there were five boys and two girls still in the elementary classes.

The comparisons for the two years follow:

Age.	1925 Boys.	1925 Girls.	1926 Boys.	1926 Girls.
10	3	15	10	7
11	147	296	199	221
12	1,359	2,213	1,887	2,447
13	4,964	6,447	5,533	6,925
14	9,890	12,122	10,007	10,668
15	6,380	5,644	6,887	5,511
16	2,140	2,261	2,054	2,452
17	854	814	909	946
18	294	101	199	118
19	70	31	59	21
20	19	9	13	1
21	8	3	5	2

The report also shows that the average age of the boys for finishing elementary school in 1925 was 14.18 and the girls 13.96, compared with 14.21 in 1926 for the boys and 13.94 for the girls.

POKER GRATE IN STOVE LEAGUE

Green Bay (Wis.) Male Gossips Incorporate With 200 Members and Plan to Become Fraternity With Secret Stuff Such as Wearing Stove-in Hats

GREEN BAY (Wis.), April 14. (AP)—The Hot Stove League has incorporated. The bandied appellation laid in derision for many years upon male gossips who gather about the fire in the grocery store, to comment upon national affairs and baseball prospects, has been given legal status and a charter by the State of Wisconsin.

The league started in a Green Bay cigar store. A dozen men, accustomed to congregate about the base-burner to discuss affairs of the day, were lampooned as "hot stove leaguers," and they retorted by incorporating.

Within a fortnight the membership has swelled to 200, and Gov. Fred R. Zimmerman of Wisconsin and John W. Reynolds, Attorney-General, have been added to the roster.

The badge is a tiny emblem in the shape of a cannonball stove, like village depots used to have.

The password is "Hello, brother, how's the poker?" and the response "Grate."

The charter hangs in the basement of a news depot which serves as the temporary clubroom, but permanent quarters are to be acquired soon. H. J. Deneesen, president, announces that at a forthcoming banquet plans will be projected for giving the organization prestige as a fraternity, with branches in other cities.

FARMS REPORT SHOWS GLOOM

Business Men's Investigation Told in Summary

Agricultural Depression Declared Existing

Hearings Held by Commission Include Coast Points

NEW YORK, April 14. (AP)—A general agricultural depression exists and calls for consideration as a national economic question, says a preliminary report of the Business Men's Commission on Agriculture, which will publish its complete findings this summer.

"The evidence which has been given is practically unanimous upon the fact of depression, but is varied and at times contradictory both as to cause and to remedies," said Charles Nagel, chairman, in announcing conclusion of nation-wide hearings by the commission, which were begun last January.

"Some of the difficulties are regional and, it is hoped, ephemeral," he said. "Those who have been consulted practically agree that the country's heritage of fertile land is being impaired, and that for some, if not many, years we have been living on our agricultural capital."

Hearings were held in New York, Chicago, Des Moines, Minneapolis, Kansas City, Dallas, Memphis, Atlanta, Greenville, S. C. and the Pacific Coast, and more than 150 persons from every walk of agriculture were heard.

"Some rural sections of the country, we are told, are virtually bankrupt as communities and are for the time carried by the more prosperous urban areas of the State in which they are located," said Nagel, who is a former Secretary of Commerce and Labor.

"Even the most efficient farmers," he continued, "seem of recent years to have done little better than hold their own by cutting their expenditures below their accustomed standard."

The commission was formed last November by the National Industrial Conference Board and the Chamber of Commerce of the United States. Its coming report is expected to deal particularly with the Congressional passage and Presidential veto of the McNary-Haugen farm-relief bill.

THIRTEEN HONORED

National Academy of Design Elects New Members

NEW YORK, April 14. (AP)—The election of thirteen associated members of the National Academy of Design was announced today by President Cass Gilbert. They are:

Painters—George M. Bruestle and E. K. K. Wetherill and Maurice Fronkes of New York; Lillian Westcott Hale, Charles Hopkinson, and Mary Danforth Page of Boston, and Douglass Parshall of Santa Barbara, Cal.

Sculptors—John Gregory and Lee Lawrie of New York and Albert Laessle of Philadelphia.

Architects — Benjamin W. Morris and Edgerton Swarthout of New York; and Glenn Brown of Washington, D. C.

Wife Seeks for Auto Magnate's Brother-in-Law

NEW YORK, April 14. (AP)—Abandoning a private search of more than two years for her husband, Ward Lederer, brother-in-law of William C. Durant, automobile magnate, Mrs. Victoria Lederer has asked police aid in locating him, declaring he is being kept from her by his relatives.

Lederer, who is 35 years of age, left for work in Durant's Wall-street office January 27, 1925, Mrs. Lederer said, and she has not seen him since. The Lederers were married seven years ago.

A private search that carried her as far west as California developed only the clew that he had been in Albuquerque, N. M., last December, she said.

Mexico Paper Prints Resume of 'Post' Article

MEXICO CITY, April 14. (Exclusive)—Although the Saturday Evening Post is now barred from Mexico, the public which has been following the Marcosson articles on Mexico, which caused disbarment, has been enabled to learn the contents of the concluding article of the series through the publication of an extended resume wired from New York by the correspondent of El Universal. The paper gives conspicuous position to the article under the heading, "Other Article by Marcosson."

The story appears in a Spanish translation, which language is readily read by most English and American residents of Mexico.

Economy Ax in Mexico Strikes Science Bodies

MEXICO CITY, April 14. (Exclusive)—Science has felt the blow of the economy ax taken up a few weeks ago by President Calles and wielded on all government departments. The Antonio Alzata Scientific Society, the oldest and best known scientific society in Mexico, and the Mexican Society of Geography and Statistics have had their monthly expenses, previously allowed by the government, discontinued.

As both organizations lack resources they will be compelled to suspend activities unless aid comes from other sources.

CHINA EGGS FOR CANDY

SAN FRANCISCO, April 14. (AP)—Most of the eggs used by American candy makers are imported from China in powdered form under the name of egg albumen.

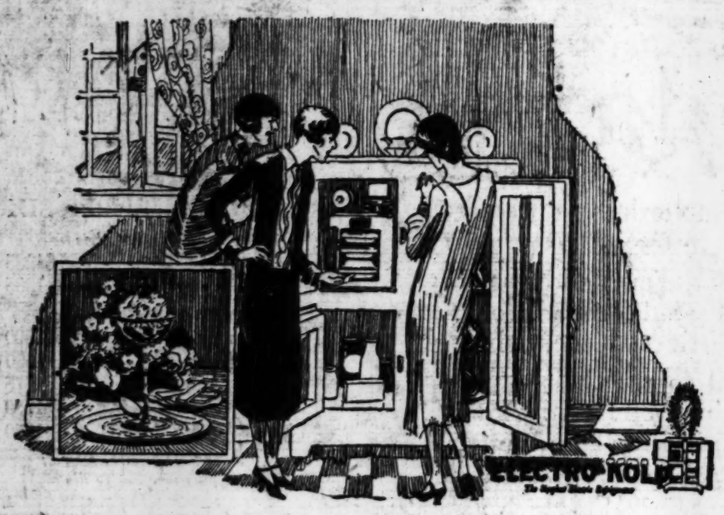

"My Electro-Kold is a Sherbet-freezer, too"

SHE simply places her desserts in the "frost tank." It's like packing them in ice. Electro-Kold freezes crystal-clear ice cubes for table use, too. The simplest electric refrigerator known, with an operating cost so small as to amount to an actual economy!

Select either the assemblies for installation in your own refrigerator or a complete self-contained unit model ready to operate when attached to an electric socket. Convenient terms. Ask us about Electro-Kold.

NEWBERY ELECTRIC CORPORATION

726 South Olive Street

TRinity 2914

The MAY COMPANY

THE YOUNG MEN'S STORE OF LOS ANGELES

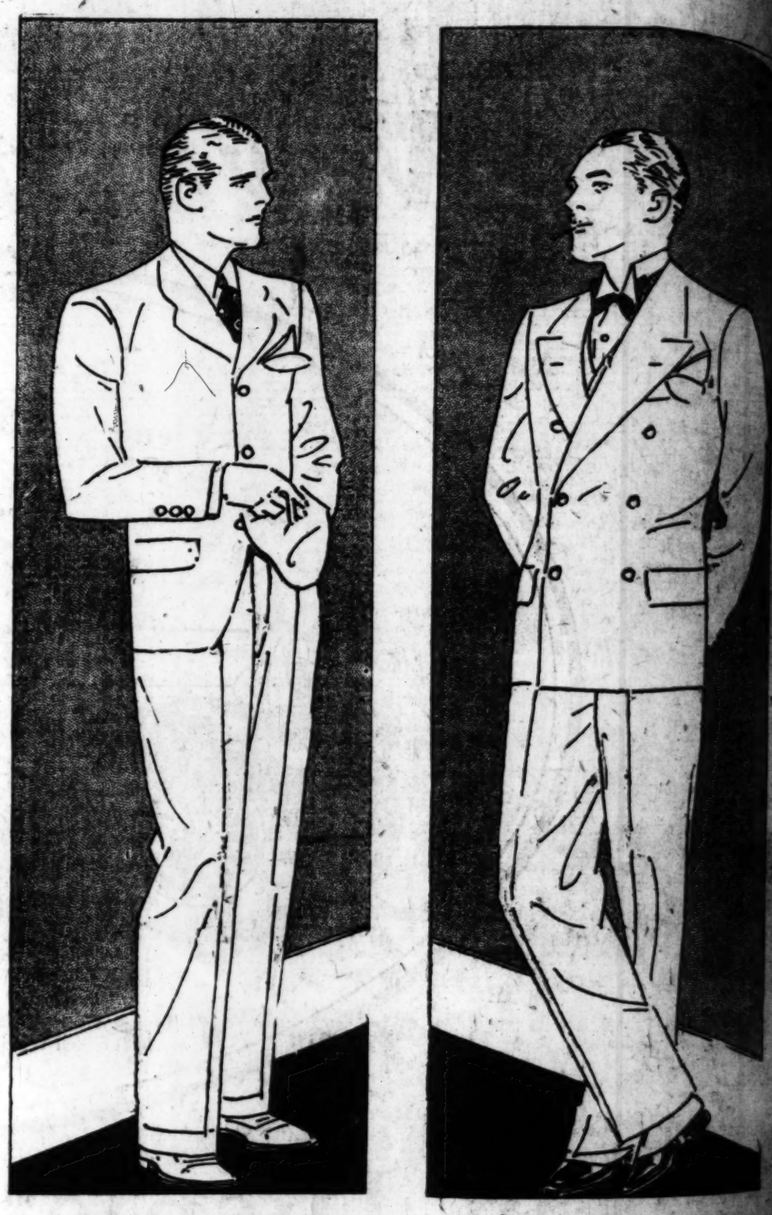

Your Easter Clothes Are Ready, Sir!

But only today and tomorrow in which to get them. On Easter day you'll want to step forth looking your best. It's the demand of custom. And no man of pride can afford to disregard it. The May Company is ready to serve you promptly and efficiently right up to the last minute. Satisfactory selection is a sure thing here. Couldn't be otherwise when our stocks are complete with such dependable, well-known makes as:

Goodman & Suss *Michael Stern*
Kirschbaum *Fruhauf*
Sampeck and Others

Priced $28, $35, $45, $50 *to* $85

Suits with one or two pairs of trousers. Single and double-breasted models. Spring novelties as bright and gay as young men's spirits. Also conservative grays and plain blues. Guaranteed ALL-WOOL quality—guaranteed tailoring in every instance.

Bode Tweed 2-Trouser Suits $45

Tweeds alert with the spirit of wide-awake young men. Two styles. A college model and a more conservative style for young business men. Both styles have bellows pockets. A May Company special at $45.

All Necessary Alterations Will be Made Promptly So That Your Suit Will Be Ready for Easter!

(The May Company—YOUNG MEN'S CLOTHING—Second Floor)

The Beverly Cre

One of the handsome h Bever

Charming homes with art tiful winding driveways in Beve

Beverly Crest abou retreats

...PANY

...OS ANGELES

...lothes
...Sir!

...On Easter day you'll
...d of custom. And no
...Company is ready to
...st minute. Satisfac-
...wise when our stocks
...kes as:

...hael Stern
...hauf

...0 to $85

...reasted models. Spring
...ervative grays and plain
...g in every instance.

...uits $45
...o styles.
...business
...special

...Made Promptly
...for Easter!

...Second Floor)

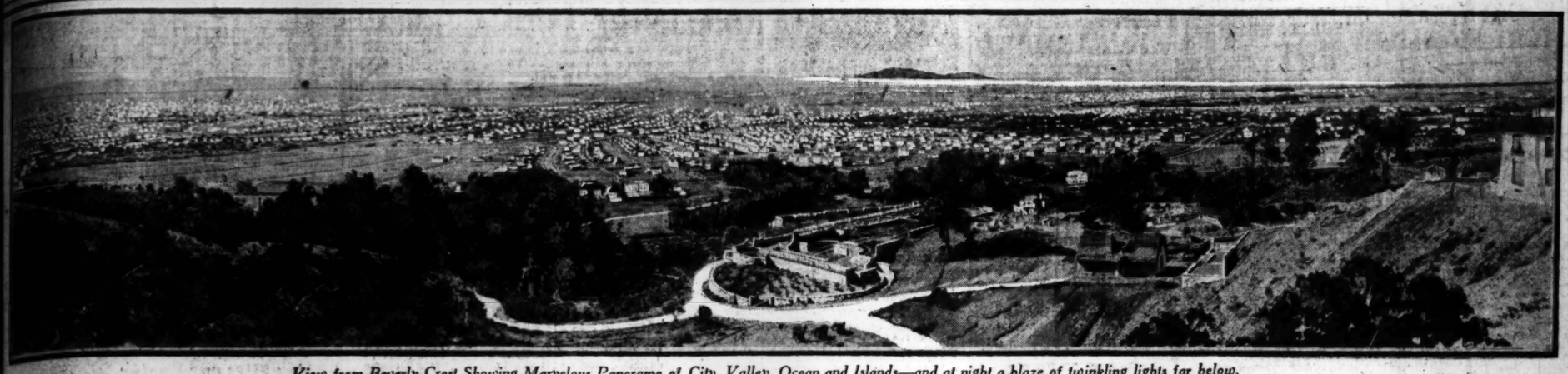

View from Beverly Crest Showing Marvelous Panorama of City, Valley, Ocean and Islands—and at night a blaze of twinkling lights far below.

BOOTH TARKINGTON

Should Have Been a Real Estate Salesman—for He Would Enjoy Selling

The Beverly Crest Tract Office.

One of the handsome homes under construction in Beverly Crest.

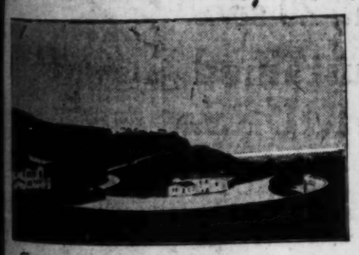

Charming homes with artistic landscaping and beautiful winding driveways form your surroundings in Beverly Crest.

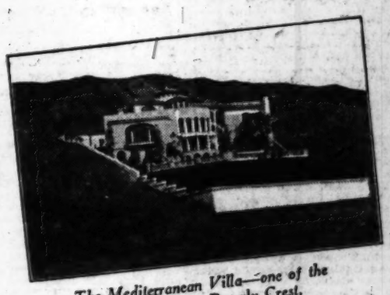

The Mediterranean Villa—one of the show places of Beverly Crest.

The Spanish Hacienda in Beverly Crest—architecturally true to the old Spanish-California type

The gently rolling hillslopes command marvelous views of valley, ocean and islands.

BEVERLY CREST

Centrally Located in the Finest District of BEVERLY HILLS

Booth Tarkington was not a "Realtor" or even plain "real estate salesman" but when he wrote "The Magnificent Ambersons" he drew a wonderful picture of what happens when a home site is selected without regard for all conditions that should govern.

Be sure that "Amberson Boulevard" is not going to become plain "Tenth Street." Even the Magnificent Ambersons could not keep out the "Rooms For Rent" and "Cleah and Dye House" type of signs that marks the change from residence to business district.

Beverly Crest offers to the HOME MAKER absolute insurance against poorly designed buildings adjoining and detracting from the beauty and value of your home—because all exterior plans must meet with our approval.

You are insured against encroachment of business because the entire area leading to "Beverly Crest" is restricted to and occupied by the highest type of single family residences.

You are assured of good neighbors—Beverly Crest is the center of a district that houses some of the most notable people in the country.

You are assured of privacy without hardship—just a moment's drive off the main boulevard to a country environment, yet at Beverly Crest, you are constantly in visual touch with all of "real" Los Angeles extending from Pasadena to the ocean.

You are insured against money losses that come to many in building a home. In Beverly Crest you are in a district that has no duplicate—every hour property of his character is becoming scarcer—it is all in strong hands and in a few years more, what you buy today will be practically priceless.

Your trip from Los Angeles to "Beverly Crest" is a safe one for you are on a traffic controlled boulevard the entire way and have no congested, narrow streets to negotiate.

"Beverly Crest" will be a wonderful residence park, a beautiful spot by day, a fairyland at night with its view of the myriads of lights below it in the valley and along the sea coast.

PRICES
Fine Sites from
$5,500
to **$12,500**
and larger Estates
all the way up
$75,000
Including Paid For Improvements

Improvements
Include
Concrete Streets
Underground
Conduits
Electroliers
Sewers
Gas
Los Angeles Water
All Paid For

HOW TO REACH BEVERLY CREST:

Entrance to tract is corner of Schuyler & Doheny Roads (marked by large arrow.) To get there drive out Sunset Blvd. to beginning of Beverly Hills bridle path, then keep straight ahead on right hand (Doheny Road) until you pass the Doheny Estate and duck pond. Schuyler Road is then first turn to right. If you drive out Wilshire Blvd., turn up Doheny Drive to Sunset Blvd., then turn left and follow same directions as above.

Ask us for direction map which includes Beverly Hills Street Map and key map to Homes of Motion Picture Celebrities.

Beverly Crest abounds with shady, leafy retreats like this.

OWNERS & SUBDIVIDERS

Beverly Crest
Beverly Terrace
Beverly Estates

GEO. E. READ, INC.
467-469 BEVERLY DRIVE
BEVERLY HILLS
TELEPHONE OXford 6177

The Largest Individual Real Estate Organization in Beverly Hills

TRACT OFFICE ON PROPERTY

Phone
OXford 6018

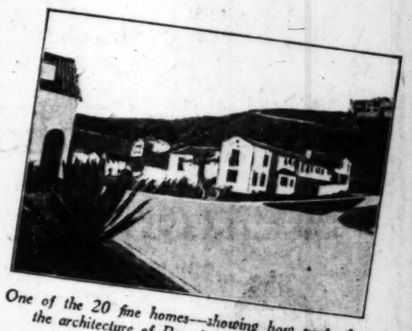

One of the 20 fine homes—showing how perfectly the architecture of Beverly Crest blends with the natural surroundings.

MRS. GAVIN'S STORY RETOLD

Mother Continues Testimony in Flood Will Contest

Says Naming of Daughter Did Not Mark Parentage

Never Knew Edward Stearn, She Declares

REDWOOD CITY, April 14. (AP)—Mrs. Eudora Helen Willette, continuing her deposition in the James L. Flood will case here today, reiterated the assertion that naming of her daughter, Mrs. Constance May Gavin, had no bearing on the parentage of her child.

Mrs. Gavin, residing in Los Angeles, claims a two-ninths, or a daughter's share of the $18,000,000 Flood estate, on the grounds that Flood was her father and that Mrs. Marie Rosina Flood was her mother.

Attorneys for the Flood heirs are endeavoring to prove that Mrs. Gavin is the daughter of Edward Stearn, who died in New York in June, 1892.

Mrs. Willette today testified before Attorney Garret McEnerney, representing the Flood heirs, that she did not know Stearn, but had read of a Fred Stearn, owner of race horses, liked the name and so, in a "spiritual marriage," named her child Constance May Stearn.

Mrs. Willette retold the story of the "spiritual marriage," saying that a Mrs. William Bryan brought a Father Murasksey to her San Francisco home, where she lay ill abed. She said that at that time she went into confession with the priest and told him "she wanted a name for her child."

She declared the priest replied, "you can take any name you choose," whereupon she selected the name of "Stearn" because she liked the sound of it.

Attorney McEnerney brought out discrepancies in dates when, during cross-examination, he produced a marriage certificate showing that Mrs. Willette was born in Westchester county, Mass., in 1874, and that at the time of the second marriage in San Francisco in 1921, she gave her birth year as 1887, a difference of thirteen years.

This second marriage was shown to be with an Oakland chef named Willette, whose death is said to have occurred in that city in 1922.

McEnerney also declared that through introduction of the birth certificate it was shown that Mrs. Willette's true name was Eudora Ellen Ford, and that since the so-called "spiritual marriage," Mrs. Willette changed the name to Eudora Helen Fords.

Mrs. Willette appeared to be under an unusual nervous strain today and repeatedly asked for recesses.

Hearing of her deposition will continue at the San Mateo County Courthouse at 10 a.m., next Monday.

ECZEMA GONE, SKIN ALL WELL—POSLAM DID IT

Itching and burning stopped, no more digging and scratching, and that unsightly eruption almost gone overnight! That's what safe, CONCENTRATED Poslam does. Nothing like it for eczema and other skin ailments. At all druggists—50c.

FREE Write for special test box POSLAM CO. 243 West 47 Street New York City

Blotches Mar Beauty

Zemo for Itching, Irritations, Pimples and Blotches. Apply Any Time

No more worry about ugly Skin Irritations. For you can have clear smooth skin. Zemo, the pleasant-to-use clean liquid for Itching, Blotchy Skin — banishes Blackheads, Ringworms and Pimples. Use any time. Get Zemo now. At druggists—60c and $1.00.

zemo FOR SKIN IRRITATION

ENGLAND READY FOR BUN FEAST

Hundred Million Will Be Consumed Today in Great Britain

LONDON, April 14. (AP)—One hundred million hot cross buns will be eaten in England tomorrow, Good Friday, The master bakers say this constitutes a high record.

Twenty million buns are being baked for London alone.

Business will cease, as usual.

SINGERS IN OPERA WED SUDDENLY

Marriage of Mary Lewis and Michael Bohnen is Surprise to Colleagues

NEW YORK, April 14. (Exclusive) Mary Lewis of Little Rock, Ark., soprano of the Metropolitan Opera company, this evening became the bride of Michael Bohnen, basso-baritone of the same company, in a ceremony which was a surprise to everyone, including to some extent Miss Lewis and Mr. Bohnen themselves.

The marriage, it was disclosed by Mrs. Bohnen, was the culmination of a year's acquaintance, which had not developed to the courtship stage until six weeks ago. Even then no one backstage at the Metropolitan had any idea a romance was forming. The fact that the opera season, which closes tomorrow night, was nearing an end, brought the couple to the decision for an immediate marriage, so hasty preparations brought it about a little after 6 o'clock tonight at City Hall with Mayor Walker, a friend of the bride, smilingly officiating.

They will have only a few days together, for Mr. Bohnen will sail on the Reliance on Monday to begin a series of engagements in Berlin on May 1. Mrs. Bohnen must stay here to fulfill musical engagements of her own. She intends to join her husband in Europe in June.

In making his application for the license Mr. Bohnen gave his age as 39. He was born in Cologne, Germany. He had been married previously and was divorced last year from his wife in Germany. He has two sons who also are in Germany.

Mrs. Bohnen is 27 years of age, and was born in Hot Springs, Ark. She was divorced in 1920 from J. Keene Lewis in Little Rock. Her maiden name was Mary Kidd.

MARINE OFFICER WINS DIVORCE IN PARIS

PARIS, April 14. (AP)—Maj. Leon Wade Hoyt, of the United States Marine Corps, former special attache of the Embassy here, was awarded a divorce today from Vivian Emma Gregory Hoyt. He charged infidelity and received custody of their son. They were married in San Francisco, May 1, 1915.

Protect your shrubs and trees from pests; reliable remedies are advertised in FARM and ORCHARD MAGAZINE, of the Sunday Times.

FEAR OF UNION MEN TESTIFIED

Man Slain in Strike Armed to Protect Self

Witness Says Carpenter Had — No Time to Draw

Expected Story of Beatings by Police Not Told

SAN FRANCISCO, April 14. (Exclusive)—Testimony indicating that C. W. Campbell, nonunion carpenter beaten to death during strike disorders, had armed himself because of threats, and denials by witnesses belonging to the carpenters' local that union officials had sponsored the operations of a "wrecking crew," featured the carpenters' murder trial today.

Campbell's evident fear of trouble from union men on strike while he was working on an open-shop building job, came from C. C. Coyle, prosecution witness recalled for re-cross-examination by the defense.

Coyle testified that Campbell had appeared at work one day with a revolver. The witness said that he (Coyle) had persuaded Campbell to put the weapon in a tool box. On the day Campbell was beaten to death, Coyle said he saw the weapon in his hip pocket.

NO CHANCE TO USE GUN

Campbell, however, had no chance to use the gun the day he was attacked, according to previous testimony by Coyle, because the victim of the beating had been seized from behind. Coyle likewise was attacked from behind, he testified. The witness suffered a broken nose and jaw in the same attack which caused Campbell's death and for which Gus Madsen and George Pesce of the carpenters' union are now on trial.

Testimony tending to absolve the union from sponsoring the beating came from Joseph Carlyle and Homer Chapman, both members of the union.

Carlyle declared that on the very day of the Campbell assault, Archibald J. Mooney, general representative of the carpenters' union, who also stands indicted for strike violence and is awaiting trial, addressed the striking carpenters at the union hall.

Mooney specifically advised them, Carlyle said, to engage in no difficulties whatsoever with the police, avoid trouble of any kind and to annoy no one working on open-shop jobs. Chapman's testimony was in corroboration of Carlyle's.

PAID AS "OBSERVERS"

Both witnesses admitted they had been paid at the rate of $8.50 a day for their activities during the strike.

They said they were "observers." The duties of the "observers" were not divulged. The prosecution contends the "observers" were members of a "wrecking crew" organized for the express purpose of intimidating and beating nonunion carpenters and were paid for that duty. Foundation for the accusation is in the purported confessions of both Madsen and Pesce, the defendants in this trial; "confessions" which both of them have declared from the witness stand were forced by police brutality.

Expected testimony in support of the beatings the defendants are asserted to have received at the hands of police failed to materialize from Mrs. Esther Pesce, wife of one of the accused. Her testimony narrowed itself to troubles experienced in getting to see her husband in jail and advice given her to get her husband a lawyer.

LAWYER COMPLETES 106TH OCEAN VOYAGE

BOSTON, April 14. (AP)—Having just crossed the Atlantic for the 106th time, Philip G. Peabody of Boston, 70 years of age, wealthy retired lawyer, is to remain in this country only two weeks, then start his 107th trip. He plans never to stop traveling. In sixty-five years he has circled the globe four times, traveled 2,000,000 miles and toured on forty-six ships.

NOTICIAS MUNDIALES DE ULTIMA HORA

NOTAS TELEGRAFICAS

Walsh se Opone a que se Llenen unos Depósitos de Petróleo

WASHINGTON, Abril 14.—Basándose en la suposición de que Edward L. Doheny pedirá al Congreso el reembolsado de los millones gastados por su Pan American Petroleum Company en la construcción de depósitos de petróleo para la armada en Pearl Harbor (Hawai), el senador del partido democrático, Walsh (de Montana) que hace tres años fué fiscal en la averiguación que el Senado abrió sobre el asunto de las reservas navales, se opone a que dichos depósitos se llenen de petróleo mientras el Congreso no haya resuelto lo que proceda acerca de la petición de Doheny.

Un Traidor Revela los Planes del Conspirador Zaniboni

ROMA, Abril 14.—Carlo Quaglia, aquel individuo que, haciéndose pasar por amigo del ex diputado Tino Zaniboni, fué un espía de la policía durante los siete meses anteriores al supuesto atentado de Zaniboni contra la vida de Mussolini en Noviembre de 1925, relató hoy detalladamente, ante el tribunal militar, todo el complot cuyo objeto era derrocar el fascismo.

Con la cara pálida como un cadáver, a pesar de su sonrisa constante, Quaglia disertó durante más de dos horas. Ni una sola vez miró a Zaniboni cara a cara. Por su parte, el acusado, salvo tres rectificaciones sin importancia, se mantuvo en calma y atento durante la larga declaración.

Un Ex Embajador Censura la Debilidad en las Relaciones con Méjico

NUEVA YORK, Abril 14.—El Ex embajador de los Estados Unidos en Méjico, Henry Lane Wilson, en su libro acabado de salir, bajo el título "Episodios Diplomáticos en Méjico, Bélgica y Chile," recomienda una política más atinada para tratar con Méjico, y ofrece una base para llegar a comprender las dificultades entre las dos repúblicas vecinas. Censurando la administración del presidente Wilson por la herencia de discordia y mala inteligencia que dejo tras de sí, el ex embajador dice que parece que nunca se aprenderá la lección de que al tratar con Méjico resultan ineficaces las medias tintas. Según él, "debiéramos aprender ya sea a no comenzar, ya a llegar hasta el fin una vez que hayamos comenzado."

Un Abogado Hace 106 Veces la Travesía del Atlántico

BOSTON, Abril 14.—Después de completar la última de sus ciento seis travesías del Atlántico, Philip G. Peabody, de Boston, rico abogado retirado, de 70 años de edad, piensa permanecer en este país solamente dos semanas, para emprender después la travesía número ciento siete. Sus proyectos son de no dejar nunca de viajar. En sesenta y cinco años ha dado la vuelta al mundo cuatro veces, ha recorrido dos millones de millas, y viajado en cuarenta y seis buques.

NOTAS LOCALES

Pola Negri Embarcará Para Europa el Miércoles

Pola Negri, la "estrella" peliculera, salió anoche de Los Angeles, en el tren Golden State Limited, rumbo a Nueva York, siendo éste el primer trazo de su viaje a Europa. Se embarcará el miércoles en el Aquitania. La artista declaró que su viaje será uno de los acontecimientos memorables de su vida, por varias razones: una es la de que va a reunirse en París con su madre y su padrino; otra, que va a inspeccionar un castillo, cercano a Versalles, que recientemente compró casi a ciegas. Piensa regresar a los Estados Unidos hacia el primero de Julio; y según dijo, comenzará entonces a trabajar en una nueva película titulada "Raquel."

Brunswig Recibirá en París a los Legionarios Angelinos

Cuando los miembros angelinos de la Legión Americana lleguen a París el próximo mes de Septiembre para asistir a la convención internacional de Veteranos de la Guerra Mundial, serán recibidos, fuera del terreno oficial, por Lucien N. Brunswig, presidente de la Brunswig Drug Company y jefe de numerosos comités franco-americanos en esta ciudad. El señor Brunswig, en compañía de su esposa y de su hija Margarita, saldrá de Los Angeles el domingo rumbo a Nueva York, donde se embarcará el dia 23 del corriente para Francia en el vapor Paris, de la Línea Francesa.

Se Celebró un Funeral por Señas al Enterrar a Chaney

Las ceremonias funerales celebradas con motivo del entierro del padre del artista Lon Chaney, el sordo-mudo Frank Chaney, que falleció el lunes en la noche en el Hospital Metodista de Sudcalifornia después de un ataque de apoplejía, revistieron la particularidad de que se empleara en ellos el lenguaje de los sordo-mudos, un gran número de los cuales estuvo presente, debido a que el difunto había sido miembro de una sociedad a que ellos pertenecen.

Charlas Infantiles para Chiquillos de Escuela

Número 327

En el testero opuesto de la habitación estaba la gran cama (On the opposite side of the room was the big bed. ¡Por supuesto que no era como cama alguna que ustedes hayan visto! Estaba hecha de pértigas o varales asegurados entre los lados que formaban el muro de la choza (But it wasn't like any bed you ever saw, that's sure! It was made of poles fastened in between the logs that made the wall of the cabin). Los extremos libres de esas pértigas descansaban sobre postes ahorquillados exactamente de la forma de los palillos que usan hoy los muchachos para sus hondas de resorte; pero, por supuesto, mucho más grandes (The "foot" ends of the poles were supported by notched sticks—just the shape of stick boys use nowadays for a sling, only, of course, much larger).

JAPANESE EMPEROR TO ATTEND LAUNCHING

TOKIO, April 14. (Exclusive)—A great event is being made of the launching of the 10,000-ton cruiser Myoko at Yokosuka Saturday, when the new Emperor will make his first public appearance. This is the first vessel of its class to be completed since the naval agreement. The naval department, at the same time, has announced that two more 10,000-ton ships will be started at Yokosuka this spring.

STYLES... enduring, rather than momentary.

Mullen and Bluett styles are not fads and fancies affected by the fastidious few. We have always avoided the extreme.

From hats to hose—from shirts to suits; our Easter selections are pleasantly and unobtrusively correct.

MULLEN & BLUETT

Los Angeles

Hollywood Pasadena

Used Autos Now Easy to Buy!

The selection of a good used car—whatever make or model—is a simple task—just consult—

TIMES WANT ADS

Yanks Break World's Flying Record

---with PENNZOIL!

Chamberlain and Acosta, in Bellanca plane equipped with Wright air-cooled motor, Pennzoil lubricated---

---stay aloft 51 hrs., 11 min., 20 sec.

---beat best previous sustained flying record by SIX HOURS.

---bring topmost flying honors back to America.

---establish Pennzoil's supremacy as safe, reliable, economical lubrication!

SAFE—Because it gave faultless lubrication through over 51 hours of ceaseless motor operation.

RELIABLE—Because its performance was exactly what those flyers had counted on for success—performance that only Pennzoil's Supreme Pennsylvania Quality can give.

ECONOMICAL—**Economy of oil**—4500 miles, over 1½ times the flight across the Atlantic—and only 4.31 gallons of regular, everyday Pennzoil used. **Economy of Gasoline**—The very last mile extracted from every gallon of gasoline, thanks to perfect lubrication—a factor vital to success!

This magnificent achievement, begun Tuesday, April 12 and finished Thursday, April 14, at Roosevelt Field, is the second Pennzoil triumph in sustained flying—the previous American record having been set by Kelly and Macready, in a Pennzoil lubricated plane.

Pennzoil of precisely the same quality will be served you by any dealer who displays the Pennzoil Sign.

100% PURE PENNSYLVANIA OIL 35¢ a quart and upward

SUPREME PENNSYLVANIA QUALITY **PENNZOIL** SAFE LUBRICATION

Branches in All Principal Pacific Coast Cities

phone want ad copy

EARLY

for

Sunday Times

Telephone

MEtropolitan 0700

"World's Greatest Want Ad Service"

Do You Have Trouble With Your ARTIFICIAL PLATES?

Do your artificial teeth fall out when you cough, laugh or sneeze? Do they move about when you eat? Do you find it hard to keep your artificial teeth in place?

For Such Troubles Investigate

PARKER Perfection Plate Springs

This simple device attached to your plate will hold them snugly—comfortably in place. They prevent your plates from rubbing, slipping, or falling out of your mouth when you laugh, cough or sneeze. They also assist mastication, and help to keep small seeds and food particles from under your plates.

Teachers and public speakers, whose plates, fitted *Parker Perfection Plate Springs* give greater confidence in public speaking.

The dental offices using the *E. R. Parker System* a skilled dentist specializes in fitting and adjusting the *Parker Perfection Plate Springs*. They can be attached with equal satisfaction on old as well as new plates. Only a few minutes are required to fit and adjust them.

Painless Parker Dentist using E. R. PARKER SYSTEM

LOS ANGELES OFFICES
550 South Broadway
104½ West 7th St.
432 South Main St.

Tempting Delicacies

In Taylor's Fruit Shoppes, Los Angeles and Santa Ana

Although home preserving has gone out of fashion, there is one and today that brings you the ex[quisite] old-fashioned flavor and [quality] of a decade ago. That is Taylor's, of Santa Ana, whose [varieties] of preserves, spiced pre[serves], canned fruits, fruit marmi[lades] and jellies are now for sale [at] Taylor's Fruit Shoppes, 644 S. Flower St., Los Angeles, and 10[3] W. 4th, Santa Ana.

Mrs. Elizabeth Taylor, first cre[ated] this wonderful quality in he[r] spotless kitchen over 30 years [ago]. And the same inimitable [quality] is maintained today. This [quality] is famous all over America[—] only the choicest ripe fruits are used, cooked quickly in small quan[tities] so the elusive fresh flavor and natural color are retained.

Realize again the deliciousness that you perhaps thought you would never know again. Bring delight to your table with these alluring fruits. Taylor's Fruit Shoppe, 644 S. Flower., Los Angeles, and 103 W. 4th, Santa Ana.—[Advertisement.]

High Blood Pressure

Nature's Warning

Cold hands and feet, dizzy spells, restless nights, headaches, and often symptoms of high blood pressure. Nature's warning of more serious trouble—diabetes, Bright's disease and other functional disorders. Thousands use concentrated aguamiel. From everywhere come reports of remarkable beneficial results.

Pleasant-tasting aguamiel used centuries in Mexico. Long known to American and European physicians, who sent wealthy sufferers to Mexico to get it. Many books written by scientists on its medicinal value. Now the process makes it available outside Mexico for first time, in concentrated, sweetened syrup form known as Agmel. Not a medicine. Non-alcoholic. Not a natural raw food, rich in minerals, vitamines, yeasts and an assimilable carbohydrate called Agavose.

Free 24-page booklet on Mexico and extraordinary natural food, also articles on high blood pressure, etc., listed below. Agmel Importers, Inc., by Agmel Corp'n, Los Angeles, Calif.

For sale by ALL OWL DRUG STORES and other leading drug stores. Agmel at Agmel Stores, 512 Hollingsworth Bldg., and 338 S. Hill St.

TO THE ORIENT and ROUND THE WORLD

PRESIDENT LINER LEAVES EVERY WEEK FROM LOS ANGELES

DOLLAR STEAMSHIP LINE

604 W. SIXTH ST., Los Angeles, Calif. Telephone Tricity 4261

Buy A Business!

Whatever your experience or capital you can find openings to fit your requirements in the business or

Times Want Ads

...an
...ry.
...l Bluett
...not fads
...affect-
...stidious
...ave al-
...ded the

...to hose
...irts to
...Easter
...s are
...ly and
...ively
...ct.

...EN & BLUETT
Los Angeles
Pasadena

...s Now Easy to Buy!
...good used car—whatever make or
...ask—just consult—
...S WANT ADS

...rld's

...OIL!

...equipped
...ricated---

...c.
...ed
...S.
...rs

...cy
...al

...51 hours of

...hose flyers
...ennzoil's

...1½ times
...of regular,
...-The very
...ks to per-

...nd fin-
...ennzoil
...having
...ane.
...by any

Branches in All
Principal Pacific
Coast Cities

Do You Have Trouble With Your ARTIFICIAL PLATES?

Do your artificial teeth fall when you cough, laugh or yawn? Do they move about when you eat? Do you find it hard to keep your artificial teeth in place?

For Such Troubles

Investigate PARKER Perfection Plate Springs

...ple device attached to your ...ll hold them snugly—com- ...ly in place. They prevent your ...m talking, slipping, or fall- ...t of your mouth when you ...augh or sneeze. They also ...ld substances, and help to keep ...ld and food particles from ...r plates.

...kers and public speakers, wh... ...ld plates, find Parker Perfection ...ings give greater confidence ...ker speaking.

...dical offices using the E. R. ... Series a skilled dentist speci- ...ts fitting and adjusting the ...Parker Plate Springs. They ...ed and satisfied with equal satisfac- ...as old as well as new plates. ...ly a few minutes are required to ...and adjust them.

...Parker Dentist using E. R. PARKER SYSTEM

LOS ANGELES OFFICES
...0 South Broadway
...9½ West 7th St.
...02 South Main St.

Tempting Delicacies

...Taylor's Fruit Shoppes, ...Angeles and Santa Ana

...though home preserving has ...out of fashion, there is one ...today that brings you the ex- ...old-fashioned flavor and ...of a decade ago. That is ...'s, of Santa Ana, whose 65 ...of preserves, spiced pre- ...canned fruits, fruit marma- ...and jellies are now for sale ...'s Fruit Shoppes, 644 S. ...St., Los Angeles, and 103 ...Santa Ana.

...Elisabeth Taylor, first cre- ...its wonderful quality in her ...famous kitchen over 30 years ...and the same inimitable ...is maintained today. This ...is famous all over America. ...the choicest ripe fruits are ...cooked quickly in small quan- ...so the elusive fresh flavor ...natural color are retained.

...taste again the deliciousness ...you perhaps thought you ...never know again. Bring ...delight to your table with ...alluring fruits. Taylor's ...Shoppe, 644 S. Flower., Los ...s, and 103 W. 4th, Santa ...—Advertisement.

High Blood Pressure

Nature's Warning

Cold hands and feet, dizzy spells, restless nights, headaches, are often symptoms of high blood pressure. Nature's warning of more serious trouble — diabetes, Bright's and other functional disorders. ...ands use concentrated agua- ... From everywhere come reports ...remarkable beneficial results.

...-testing aquamiel used cen- ...in Mexico. Long known to ...and European physicians ...many sufferers to Mexico ...t. Many books written by sci- ...on its medicinal value. Now ...man makes it available outside ...for the first time, in concentrated ...syrup form known as Ag- ...ol, a medicine. Non-alcoholic. ...natural raw food, rich in miner- ...nutrient yeasts and an assim- ...ferment called Agavose.

...36-page booklet on Mexico and ...ecessary natural food, also ...on high blood pressure, at ...Aguael Co'y'n, Los Angeles, Cal. ...Aguael Imported ...ale by ALL OWL DRUG ...and other leading drug ...at Aguael Stores, ...Waterworks Bldg., and ...S. Hill St.

TO THE ORIENT and ROUND THE WORLD
PRESIDENT LINER LEAVES EVERY WEEK FROM LOS ANGELES
DOLLAR STEAMSHIP LINE

Buy A Business!
...your experience or ...Put your ad in the ...for merchants in the ...Times Want Ads

"Times" Daily Short Story

A Chaparral Christmas Gift

By O. HENRY

THE original cause of the trouble was about twenty years in growing.

At the end of that time it was worth it.

Had you lived anywhere within fifty miles of Sundown Ranch you would have heard of it. It possessed a quantity of jet-black hair, a pair of extremely frank, deep-brown eyes and a laugh that rippled across the prairie like the sound of a hidden brook. The name of it was Rosita McMullen; and she was the daughter of old man McMullen of the Sundown Sheep Ranch.

There came riding on red roan steeds—or, to be more explicit, on a paint and a flea-bitten sorrel—two wooers. One was Madison Lane, and such a time and season, and this is the way it happened.

One who has been crossed in love should never breathe the odor from the blossoms of the ratama tree. It stirs the memory to a dangerous degree.

One December in the Frio country there was a ratama tree in full bloom, for the winter had been as warm as springtime. That way rode the Frio Kid and his satellite and co-murderer, Mexican Frank. The kid reined in his mustang, and sat in his saddle, thoughtful and grim, with dangerously narrowing eyes. The rich, sweet scent touched him somewhere beneath his ice and iron.

"I don't know what I've been thinking, Mex," he remarked in his usual drawl, "to have forgot all about a Christmas present I got to give. I'm going to ride over tomorrow night and shoot Madison Lane in his own house. He got my girl—Rosita would have had me if he hadn't cut into the game. I wonder why I happened to overlook it up to now?"

The kid reined in his mustang, and sat in his saddle, thoughtful and grim, with dangerously narrowing eyes.

"Ah, shucks, Kid," said Mexican, "don't talk foolishness. You know you can't get within a mile of Mad Lane's house tomorrow night. I see old man Allen day before yesterday, and he says Mad is going to have Christmas doings at his house. You remember how you shot up the festivities when Mad was married, and about the threats you made? Don't you suppose Mad Lane'll kind of keep his eye open for a certain Mr. Kid? You plumb make me tired, Kid, with such remarks."

"I'm going," repeated the Frio Kid, without heat, "to go to Madison Lane's Christmas doings, and kill him. I ought to have done it a long time ago. Why, Mex, just two weeks ago I dreamed me and Rosita was married instead of her and him; and we was living in a house, and I could see her smiling at me, and—oh! h—l, Mex, he got her; and I'll get him—yes, sir, on Christmas Eve he got her, and then's when I'll get him."

"There's other ways of committing suicide," advised Mexican. "Why don't you go and surrender to the Sheriff?"

"I'll get him," said the Kid.

Christmas Eve fell as balmy as April. Perhaps there was a hint of far-away frostiness in the air, but it tingled like seltzer, perfumed faintly with late prairie blossoms and the mesquite grass.

When night came the five or six rooms of the ranch-house were brightly lit. In one room was a Christmas tree, for the Lanes had a boy of three, and a dozen or more guests were expected from the nearer ranches.

At nightfall Madison Lane called aside Jim Belcher and three other cowboys employed on his ranch.

"Now, boys," said Lane, 'keep your eyes open. Walk around the house and watch the road well. All of you know the 'Frio Kid,' as they call him now, and if you see him, open fire on him without asking any questions. I'm not afraid of his coming around, but Rosita is. She's been afraid he'd come in on us every Christmas since we were married."

The guests had arrived in buckboards and on horseback, and were making themselves comfortable inside.

The evening went along pleasantly. The guests enjoyed and praised Rosita's excellent supper, and afterward the men scattered in groups about the rooms or on the broad "gallery," smoking and chatting.

The Christmas tree, of course, delighted the youngsters, and above all were they pleased when Santa Claus himself in magnificent white beard and furs appeared and began to distribute the toys.

"It's my papa," announced Billy Sampson, aged six. "I've seen him wear 'em before."

Berkly, a sheepman, an old friend of Lane, stopped Rosita as she was passing by him on the gallery, where he was sitting smoking.

"Well, Mrs. Lane," said he, "I suppose by this Christmas you've gotten over being afraid of that fellow McRoy, haven't you? Madison and I have talked about it, you know."

"Very nearly," said Rosita, smiling, "but I am still nervous sometimes. I shall never forget that awful time when he came so near to killing us."

"He's the most cold-hearted villain in the world," said Berkly. "The citizens all along the border ought to turn out and hunt him down like a wolf."

"He has committed awful crimes," said Rosita, "but—I—don't—know. I think there is a spot of good somewhere in everybody. He was not always bad—that I know."

Rosita turned into the hallway between the rooms. Santa Claus, in muffling whiskers and furs, was just coming through.

"I heard what you said through the window, Mrs. Lane," he said. "I was just going down in my pocket for a Christmas present for your husband. But I've left one for you, instead. It's in the room to your right."

"Oh, thank you, kind Santa Claus," said Rosita, brightly.

Rosita went into the room, while Santa Claus stepped into the cooler air of the yard.

She found no one in the room but Madison.

"Where is my present that Santa said he left for me in here?" she asked.

"Haven't seen anything in the way of a present," said her husband, laughing, "unless he could have meant me."

The next day Gabriel Radd, the foreman of the X O Ranch, dropped into the postoffice at Loma Alta.

"Well, the Frio Kid's got his dose of lead at last," he remarked to the postmaster.

"That so? How'd it happen?"

"One of old Sanchez's Mexican sheep herders did it!—think of it! the Frio Kid killed by a sheep herder! The Greaser saw him riding along past his camp about twelve o'clock last night, and was so skeered that he up with a Winchester and let him have it. Funniest part of it was that the Kid was dressed all up with white Angora skin whiskers and a regular Santa Claus rig-out from head to foot. Think of the Frio Kid playing Santy!"

Canada to Buy Legation Home in Washington

OTTAWA, April 14. (AP)—Appropriation of $500,000 to purchase a building in Washington to house the Canadian Legation, was voted by the House of Commons today.

Efforts of Hugh Guthrie, Conservative leader, to reduce the appropriation to $250,000 failed by a vote of 90 to 54.

Premier Mackenzie-King, supporting the $500,000 appropriation, said that purchase of a building at Washington would give a note of permanence to the legation and also provide greater accessibility during day and night hours.

ROW INVOLVES ART CENTER

Projected Intrusion of Residences Brings Threat From Philadelphia Suburb Foundation Creator

PHILADELPHIA, April 14. (AP)—A threat to devote a building housing a $7,000,000 art collection and the twelve-acre park surrounding it to a national center for the development of "the rare artistic and mental endowments of the negro," today stirred authorities of Merion Township, an exclusive Philadelphia suburb.

The threat came from Dr. Albert C. Barnes when plans were disclosed for construction of a row of dwelling houses adjacent to the Barnes foundation, known in intellectual centers of the world for its collection of art, its distinctive courses in esthetics and for publications on art and sociology. His threat will carried out, he insists, if the authorities permit the new construction.

Dr. Barnes, who created the foundation in 1923 with an endowment of $6,000,000, announced that he would give his art collection to the Metropolitan Museum in New York and establish his courses there, because the projected intrusion of residences "shows lack of appreciation in Philadelphia and Merion and spoils the ideal" he had spent twenty years in realizing. He said the building plan would bring city slums next door.

His proposed negro educational center, he said, would be under the guidance of the National Urban League, the leaders of which are from both white and black races. The league, he asserted, had been successful in other cities in defeating any attempt, legal or illegal, to prevent negroes from residing where white men object. Negroes, he said, would live near the foundation and study there, and this was "no idle threat."

RADIO STATION BROKE

JOHANNESBURG (South Africa) April 14. (AP)—Johannesburg's broadcasting station has ceased transmitting owing to lack of funds.

CHICAGO'S ORCHESTRA MAY QUIT

Demands of Musicians' Union Threaten to Break Up Famous Symphony

CHICAGO, April 14. (AP)—Disbandment of the Chicago Symphony Orchestra, which became famous under the baton of the late Theodore Thomas and its present conductor, Frederick Stock, was threatened today by demands of the Chicago Federation of Musicians for pay increases. A weekly raise of $20 for the ninety members of the organization was asked.

Henry E. Voegeli, manager of the orchestra, notified subscribers that because of the union demands there would be no symphony series next winter, or at best, a shorter season with higher prices. The musicians were told their services would not be required next fall.

James C. Petrillo, president of the musicians' union, said the announcement by the orchestra management was to arouse feeling against the union.

Regular members of the orchestra, under the present scale, receive $80 a week.

Executed Rebel Chief Declared Catholic Priest

MEXICO CITY, April 14. (AP)—Vincente Lopez, described by the War Department as a Catholic priest calling himself Gen. Manuel Samaniego, has been court-martialed and executed. A report to the department by Gen. Ubalejos says he was captured after a fight with Federal forces near Tenancingo, about seventy miles southwest of Mexico City, and that when the body was exhibited in Tenancingo his true identity was established.

Gen. Ubalejos, claiming the rebellion in the State of Mexico has been crushed by the Federal troops, also announced the capture and execution of Gen. Manuel Orihuel and Capt. Jose Macedonio, who he says headed the revolt movement with Lopez.

Manuel Reyes, the only leader remaining, is said to have been located and his capture is expected soon.

YALE EDUCATIONS COST $7200

NEW HAVEN, April 14. (AP)—The cost to parents of the average Yale education is $7200, a questionnaire shows. Student expenses average $1800 a year.

For Dancing, Tennis, Golf, etc., let this be your first thought for foot comfort.

ASK FOR ALLEN'S FOOT-EASE
FOR TIRED, ACHING FEET

Better digestion Ends Constipation

This sound digestive treatment ends constipation troubles. First: Eat simpler food, allowing digestive system to improve. Second: Stimulate better digestion and bowel regularity by taking Chamberlain's Tablets for a week. They arouse healthy digestion, get results quickly. 50c or 25c pocket sizes at your druggist. For free sample write Chamberlain Med. Co., 604 Park St., Des Moines, Ia.

The Sensible Treatment

CHAMBERLAIN'S TABLETS "Help You Stay Well"

No Disfiguring Blemishes to Hide

If Cuticura Soap is used daily, assisted by Cuticura Ointment when necessary. They do much to prevent blackheads, pimples and other unsightly eruptions, and to promote permanent skin health.

Soap 25c. Ointment 25 and 50c. Talcum 25c. Sold everywhere. Sample each free. Address: "Cuticura Laboratories Dept. 20D, Malden, Mass." Cuticura Shaving Stick 25c.

Riding is like flying

You can never forget this thrilling difference from all other transportation!

Smooth indifference to road conditions··· Silky smoothness in all performance··· Riding in the Essex Super-Six is *actually like flying.*

The dramatic appeal of a single ride is the basis of the greatest sales in our history. You try this totally new experience in motoring.

There are five beautiful new models on the Essex Super-Six chassis—the greatest values in Essex history.

ESSEX SUPER-SIX	
2 Pass. Speedabout	$700
4 Pass. Speedster	785
Coach	735
Coupe	735
Sedan	795

All prices f. o. b. Detroit, plus war excise tax.

ESSEX Super-Six

50 Miles an Hour All Day Long

WALTER M. MURPHY MOTORS COMPANY
HUDSON-ESSEX Distributors for Southern California
932 So. Hope St. TRinity-5611

See Your Nearest Dealer

CHUCKLES from LIFE

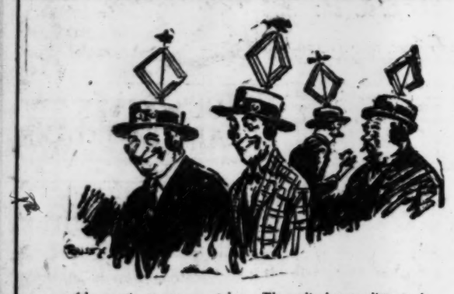

Advance tip on summer styles: The radio hat for listeners-in.

The Peerless Wife

SHE pays her own bridge debts.

She does not interrupt her husband's perusal of the financial pages with such observations as: "I heard today that the Jones boy didn't graduate at all last month, although the family pretend he did. Nina Smith was up in New Haven yesterday, and she went to the registrar's and looked him up.

She does not sing or hum.

When motoring, she does not call attention to various objects along the road.

She always has something to wear.

All she knows—or cares to know—about her husband's business is that he is a lawyer—or a dentist, plumber, diplomat, etc.

She does not want to start for a train or a theater an hour before the gate opens or the curtain rises.

She never goes upon a diet.

She does not greet her husband, upon his return from a session at poker, with any questions as to the outcome of the game.

She does not quote poetry.

She never insists that her husband should read this or that which she has come across in a magazine.

She is an orphan.

She can walk through a department store without momentarily mistaking herself for a millionairess.

On the rare occasions when she tells a story, she remembers the point.

She never says, "Where have you been?"

She doesn't care what the neighbors have or think.

She has never heard any of her husband's stories before.

She never insists on her husband's eating more or less than he wants to.

She loves the smell of a pipe or cigar.

She does not use tears as a weapon.

She is punctual herself, and tolerant of any unpunctuality on her husband's part.

She does not consider misplaced cigarette ashes or white rings on the furniture as penitentiary offenses.

She keeps her face straight when she compliments her husband.

Try to find her!

BAIRD LEONARD.

[Copyright, 1927, by the Bell Syndicate, Inc.]

THE GUMPS — Honest and Truly — By Sidney Sm

GASOLINE ALLEY — A Wet and Dry Issue — By

Difficult Decisions — By Gluyas Williams

ELLA CINDERS — The Verbal Volcano — By Bill Conselman and Charlie Plu

WINNIE WINKLE, THE BREADWINNER — A Business Proposal — By Bra

REG'LAR FELLERS — Outwitting The Ticket Seller — By Gene Byrnes

Copyright 1927, by the Bell Syndicate, Inc. Trade Mark Reg. U. S. Pat. Off.

MOON MULLINS— — Knocking on Uncle Oscar's Woodwork — By Willi

HAROLD TEEN — O! Horace! He Would Think So — By Carl E

NET PROFITS OF SHELL UNION UI

Combined Figures for 192 Given as $30,483,792

And Equals $3.05 a Share on Stock Outstanding

Gain Over Preceding Yea Set at $11,099,369

Net profits of the Shell Union O company and subsidiary companie for the year ended December 3 after all charges, including de taxes, depreciation, Federal taxes preferred dividends and special re amounted to $30,483,792.8 equivalent to $3.05 a share on th 10,000 shares of common stock outstanding, the company's annua report released for today shows. This compares with net profits afte the same deductions in the pre ceding year of $19,384,423.82, or equi $1.94 a share on the common shares outstanding then, an increase of $11,099,369.05, or more than 5

Gross income of the Shell Union Oil Company, including half interest i income of Comar Oil Company amounted to $64,749,540.13 against $50,328,850.50 in 1925, a of $14,455,990. Deduction for depletion, depreciation and drill all expenses totaled $28,230,574.3 compared with a write-off o $16,841.23 in 1925. The compan appropriated $5,000,000 to spe reserve.

The company's surplus at the en of the year, after the payment o $10,571.89 in preferred and $20, 000 in common dividends amounted to $35,286,572.14, as com pared with a surplus of $24,804,779.2 on December 31, 1926.

Although its corporate existenc dates back only five years, She Union has made noteworthy prog ress, even in the face of relatively unfavorable conditions which hav existed in the industry. The com pany is the second largest produce of gasoline in California.

CENTRAL CALIFORNIA TRACTION IMPROVES

SAN FRANCISCO, April 14. (Excl sive)—Revenues of Central Califor nia Traction Company, operatin from Sacramento to Stockton, fell o considerably in 1926, compared to th previous year, the annual report t the Railroad Commission reveals. Op erating revenue was down $100,00 and taxes were virtually the same while expenses were cut only $40,000 Net income at the end of th year was a little better than $34, 000, compared to nearly $95,000 th year before.

THREE NEW YORK STOCK SEATS SOLI

NEW YORK, April 14. (AP)—Thre seats on the New York Stock Ex change were sold today for a total o $180,000. Ira Haupt paid $180,000 Earl G. Finch, $175,000, and William Hays, Jr., $170,000, all of New York.

—to help Stock Investors

obtain all possible return on their funds, we offer—

Up-to-the-minute reports. Monthly market analysis. Complete statistical files. Unbiased opinions.

Direct connections for executing orders in all markets.

Howard G. Rath Company
Established 1919
INVESTMENT SECURITIES
Members L. A. Stock Exchange
914 Pacific Mutual Bldg. Los Angeles
Telephone TRinity 0445

Buying for Profit—

Stocks of a number of well-established concerns seem attractive at current levels.

CALL OR PHONE

Stock Department
Banks, Huntley & Co.
Members Los Angeles Stock Exchange
1212 Stock Exchange Bldg.
PHONE METROPOLITAN 4300

A. M. Clifford
Investment Counselor and Financial Analyst
"No Securities to Sell"
Advises with clients upon Bond and Stock Investments.
Specializes in periodic reviews of clients' investments;—a most advisable measure.
Conducts special investigations and analytical research work.
Booklet upon request.
Stock Exchange building Los Angeles

FINANCIAL

...T PROFITS OF SHELL UNION UP

...ited Figures for 1926 ...Gross at $30,483,792

...Equals $3.05 a Share ...on Stock Outstanding

...Over Preceding Year ...Set at $11,099,369

...profits of the Shell Union Oil ...and subsidiary companies ...year ended December 31, ...all charges, including de... depletion, Federal taxes, ...dends and special re... amounted to $30,483,792.85, ...to $3.05 a share on the ...shares of common stock ...the company's annual ...issued for today shows. ...shows with net profits aft... deductions in the pre... of $19,384,423.93, or equal ...a share on the common ...during then, an increase ...30.03, or more than 57 ...

...share of the Shell Union ...including half interest in ...of Comar Oil Company, ...to $24,749,540.13, ...$6,386,880.80. In 1925, an ...of $14,454,990. Deductions ...depreciation and drill... totaled $20,220,274.39, ...with a write-off of ...$5,766,672.14 in 1925. The company ...dividend $5,000,000 to spe... ...company's surplus at the end ...year, after the payment of ...dividends and $20,... ...common dividends, ...to $38,386,572.14, as com... a surplus of $34,804,779.29 ...Dec. 31, 1925.

...its corporate existence ...two years, Shell ...has made noteworthy progr... in the face of relatively ...conditions which have ...in the industry. The com... the second largest producer ...in California.

...RAL CALIFORNIA ...TRACTION IMPROVES

...SAN FRANCISCO, April 14. (Exclu...sive)—Affairs of Central Califor... Traction Company, operating ... Sacramento to Stockton, fell off ...sharply in 1926, compared to the ...previous year, the annual report to ...Railroad Commission reveals. Op... revenue was down $100,000 ...and net was virtually the same, ...$940,000 and $940,000. ...Dividends at the end of the ...year were a little better than $34,... ...compared to nearly $68,000 the ...

...NEW YORK ...STOCK SEATS SOLD

...NEW YORK, April 14. (AP)—Three ...seats in the New York Stock Ex... change today for a total of ...$1,170,000, as follows: In Raupp paid $180,000; ...Rush, $175,000, and William ...Jr., $170,000, all of New ...

...—to help ...Stock Investors

...all possible re... on their funds, we ...

...-the-minute re... Monthly market ...Complete ...financial files. Un... opinions.

...final conclusions for executing ...orders in all markets.

...Stock Department ...Huntley & Co. ...Members Los Angeles Stock Exchange ...1910 South Exchange Bldg. ...Phone METROPOLITAN 4300

A. M. Clifford

...Investment Counselor ...and Financial Analyst

..."Securities to Sell" ...Advises with clients upon Bond ...and Stock Investments.

...Makes periodic reviews ...of investments—a most ...valuable measure.

...Makes special investigations ...and analytical research work.

...Booklet upon request.

...Building ...Los Angeles

FINANCIAL INDEX

The following index will be found convenient for quickly locating information in this issue of The Times:

	Page
Bank clearings	14
Bond quotations	14
Business News	13
Building permits	17
Citrus Fruits	16
Cotton	17
Coffee	17
Eggs, poultry (butter and eggs)	16
Flaxseed	17
Foreign exchange (money)	14
Grains	14
Live stock	15
Metals	17
Naval stores	17
Oil Field News	17
Produce, Los Angeles	16
Sugar	17
The Investor	13
Wall Street Paragraphs	18
STOCKS—	
Boston	16
Chicago	17
Los Angeles	14
New York Stock Exchange	15
New York Curb	16
New York Times averages	17
Salt Lake	17
San Francisco	15
Standard Oils	16

School and City Bond Offerings Coming Up Soon

Seven municipal improvement and school-district bond issues aggregating $1,373,000, are scheduled for sale throughout California during the next ten days, according to a compilation furnished yesterday by R. H. Moulton & Co.

An issue of $300,000 Baldwin Park Company water district 5½ per cent bonds will be sold to the highest bidder this evening. On next Monday three school-district issues will be sold as follows: $65,000 San Marino city school district 5s; $80,000 Standard school district (Kern county) 6s; and $110,000 Upland school district (San Bernardino county) 4.3-4s.

An issue of $278,000 Los Angeles municipal improvement district No. 47 (Wilmington) bonds, not to exceed 5½s, will be awarded by the City Council next Wednesday. On the 22nd the Fresno County Board of Supervisors will offer an issue of $500,000 Fresno city High School district 5s and the San Bernardino County Board will sell an issue of $140,000 Colton school district 5s on the 25th inst.

EARLY DISPOSAL OF FAT CATTLE ADVISED

SUGGESTION TO GROWERS IS OFFERED BY OFFICIAL OF ASSOCIATION

With an increasing supply of grass cattle becoming available for market and with prices on all classes and grades remaining steady, cattlemen will do well to top out their herds and market cattle as fast as ready, according to R. M. Hagen, assistant managing director of the California Cattlemen's Association.

Some cattlemen are inclined to hold their cattle until later in the season, expecting to profit by the increased weight, but this practice tends to put too many cattle on the market at the same time, with the result that prices sag, Mr. Hagen states.

The strong demand for good cattle at this time of the year is the result, in his opinion, of the in-between-season when fed cattle are cleaned up and grass cattle are just about ready. The supply is limited and good prices prevail.

London Daily Radio

BY ARTHUR W. KIDDY

(Copyright, 1927, New York Evening Post, Inc.)

LONDON, April 14. (By Wireless)—The markets today were lifeless but firm. Chinese obligations were again slightly better. Among the industrials the feature was the rise in Whiteley's shares. Whiteley's stockholders are showing considerable opposition to the Selfridge offer with the result that the terms of the buying of shares in the merger plan are being slightly improved.

Oils were dull. Interest in the French repayment to the Bank of England on the 22nd inst. centers now in the policy to be pursued by the Bank of France with regard to the £18,000,000 gold coming into its possession.

The Bank of England return today shows a strengthened position as a result of the influx of gold and the proportion of cash rose to 28.9 per cent compared with 22 per cent a year ago. The money market was easier, evidently on the idea that the bank will give every facility for easing the situation in connection with the Bank of France payment.

New treasury bills were allotted at under 4 3-16, and it is believed the bank probably bought largely of these to ease the market and to replace interest-bearing securities represented by the French loan.

Business Philosophy

BY WILLIAM FEATHER

We suspect a lot of fellows are surprised that they get along as well as they do.

Unless a man honestly tries to improve himself and his work each day he does not know what real happiness is.

Unfortunately, to make money we must spend money.

Under private ownership of business enterprises, customers are not required to wait for a political election to express disapproval of inefficiency.

OIL MAY HELP RAILROAD

Denver and Rio Grande Discovers Pool Under Tracks; Espee Lands Yielded Rich Harvest

BY EARLE E. CROWE

Prospects may be looking up for the Denver and Rio Grande Western, one of the few western railroad properties struggling against an apparent condition of anemia. Discovery of an oil pool under the tracks near Canon City, Colo., was reported recently by the Continental Oil Company, which, it is understood, has leased the ground for exploitation.

Financially, the Denver and Rio Grande has not been conspicuously successful. Whether the trouble is due to lack of business or competition in the territory it serves, or to inequitable rates is beside the point. The road needs additional revenue, and it is wholly possible, remembering the good fortune of one or two other railways, that oil royalties will supply the golden harvest.

ACREAGE SMALL

The pool is described as an extension of the Florence field in which six wells have been drilled and are flowing around 100 barrels daily from shallow depths. The railroad runs through the center of the field, and has only its right of way to lease, it is understood.

Apparently the Denver and Rio Grande does not stand to benefit as largely as the Southern Pacific and Texas and Pacific from the discovery of oil on land grant acreage. Its holdings are not large, but the possibilities of additional income, however small, may affect the situation relative to bond interest and dividends. Recently the road omitted interest payments on its general mortgage 5 per cent bonds because of unsatisfactory earnings. The company has only been out of receivership since 1920.

Discovery of oil has unexpectedly revived the fortunes of any number of corporations and contributed materially to the prosperity of others as an incidental operation, yet the western railroads, with the exception of two, have strangely missed the enormous profits from the great underground treasure house of petroleum in the west. The government was prodigal in its distribution of land grants to the western carriers, but only the Southern Pacific and Texas Pacific were fortunate enough to receive lands that covered rich oil pools.

STOCKHOLDERS ENRICHED

Out of its grants from the government, the Southern Pacific several years ago formed the Pacific Oil Company to own and drill 259,000 acres of oil land. The Southern Pacific stockholders were offered the privilege of subscribing to the this new stock, and those who availed themselves of this right have been richly repaid. The Southern Pacific still has a subsidiary, the Rio Bravo, which is producing oil from lands in Texas.

Followers of the stock market are familiar with the spectacular market rise in the certificates of the Texas and Pacific Land Trust, which owns the land bestowed on the Texas and Pacific when the line was constructed between Fort Worth and El Paso. The grant originally amounted to 3,457,917 acres, against which the Land Trust sold certificates representing shares in the land. Discovery of oil in Upton and Crane counties a few years ago proved nearly all of the land to have oil under it, and all but approximately 61,000,000 of the certificates were immediately repurchased and retired.

Drilling on the land owned by the trust has been so successful that the market price of the certificates soared to a high of $2040 last year. The Humble Oil and Refining Company is doing the development, and is paying a royalty of 12½ per cent to the trust.

LIBBY PROFITS FOR 1926 SHOW INCREASE

NEW YORK, April 14. (AP)—Net profit of Libby, McNeil & Libby for the year ended March 5, was $2,505,382 against $2,405,415 the year before. This is equal to $13.91 a share on the preferred on which there are accumulated unpaid dividends and, allowing only for the regular annual dividend, to $1.84 on the common, against $12.36 on the preferred and $1.69 on the common the year before.

AMERICAN CHAIN INCREASES RATE

NEW YORK, April 14. (AP)—American Chain Company declared a dividend of 75 cents a share on the common stock, payable April 15 to holders of record April 14. The previous payment was 50 cents on January 14.

TAKINGS OF COTTON UP FOR MARCH

Consumption in Month at Highest Record in History; 694,193 Bales Used

WASHINGTON, April 14. (AP)—Cotton consumption during March reached a record for all time, totaling 694,193 bales of lint, the Census Bureau's report today showed. The largest consumption in any one month before was in March, last year, when it totaled 635,896 bales. For the seventh consecutive month cotton exports for March exceeded 1,000,000 bales, bringing the total quantity of cotton exported in the first eight months of the cotton year, which began August 1, to 8,829,056 bales, including linters. For the same period a year ago exports totaled 6,506,362 bales.

Germany has taken more than a quarter of the cotton exported in the eight-month period and more than any other country, the total being 2,346,541 bales, including linters. The United Kingdom took slightly less than one-fourth of the exports with a total of 2,183,398 bales. Japan was third with 1,268,719 bales.

Cotton on hand March 31, last, was held as follows: In consuming establishments, 1,980,103 bales of lint and 236,567 of linters, compared with 1,933,077 of lint and 195,106 of linters on February 28, this year, and 1,771,897 of lint and 185,508 of linters on March 31, last year; in public storage and at compresses 4,491,955 bales of lint and 79,140 of linters, compared with 5,443,820 of lint and 71,986 of linters on February 28, this year, and 4,164,062 of lint and 87,763 of linters on March 31, last year.

Imports for March totaled 41,367 bales, compared with 39,702 in February, this year, and 45,726 in March, last year.

Exports for March totaled 1,129,537 bales, including 45,495 bales of linters, compared with 1,010,507, including 31,818 of linters in February, this year, and 519,732, including 7711 of linters in March, last year.

Bureau Reports Improvement in Labor Situation

Employment throughout the State has increased since the cessation of rains, although a general labor surplus still exists, largely in the building trades and unskilled lines, states the monthly review of the Pacific division of the United States Employment Service. Considerable building and construction work is starting, and canning factories are just commencing the seasonal run on early vegetables.

There is a general surplus of labor, according to the report, in the Los Angeles district, including Long Beach, Santa Monica, Ocean Park, Venice, Pasadena and Riverside, the report states. Mason work starting on the new City Hall in Los Angeles is materially reducing the oversupply of bricklayers and stonemasons. Permits have been issued for several large business buildings and an extensive program is in progress.

A little more than $19,000,000 is to be spent on municipal street work, pavements, sewers and bridges. About sixty dwellings are being built in Beverly Hills. An eight-story medico-dental building is under construction in Long Beach. Oil-field activity is brisk. In Pasadena, the City Hall, three apartment-houses, a bank, two schools and two churches, also a number of homes, are under way.

Industrial Output Curve Dips Down

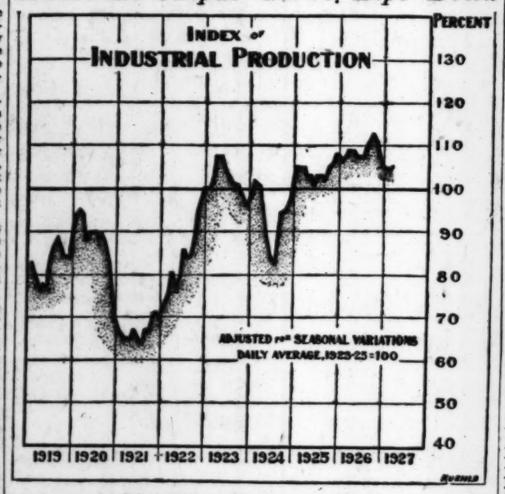

Curve Below March, 1926, Level

Evidence for uneasiness over the stock market is provided in the latest industrial production figures, which show a substantial recession from the peak for all time reached last autumn.

The curve measuring output adjusted for seasonal variations, has dropped from the top steadily until the last month, so that it now is below the level a year ago and has fallen back about to the level prevailing at this time in 1925. Naturally, the slackening in the automotive industry accounts measurably for the decline, but it is apparent other industries have contributed. Data from which the chart was drawn were compiled by the Standard Statistics Company.

(Copyright, 1927, New York Evening Post, Inc.)

TRUST FOR INVESTORS PROJECTED

Incorporation of Pacific Investing Corporation Made by Local Group

Incorporation of a new investment trust under the name of the Pacific Investing Corporation was announced yesterday by Henry S. McKee and associates. The company is capitalized at $4,800,000, and will operate on the general plan successfully followed for more than fifty years in Great Britain. Mr. McKee, president of Barker Brothers, and member of the Federal Reserve Advisory Council, is president of the company.

Other officers and directors include Edward D. Lyman, attorney, vice-president; E. J. Nolan, president, Merchants' National Trust and Savings Bank, treasurer; Spencer Dennis, former Detroit investment banker, secretary; Russell H. Ballard, vice-president and general manager, Southern California Edison Company; John Treanor, vice-president and general manager, Riverside Portland Cement Company, directors.

In commenting upon the plan of the company, Mr. McKee said:

"The business of the investment trust is simply to invest the funds of its stockholders in a very broadly diversified list of seasoned, marketable securities of the highest type, selected through exhaustive, continuous research carried on at a cost which, though very moderate for a large trust, would be prohibitive for any single investor of moderate means."

The capitalization is divided into $3,000,000 first preferred, $100 par value; 15,000 shares second preferred, no par value; and 75,000 shares of common, no par value. The second preferred and common are now being offered privately in units. Later, it is planned to offer the first preferred publicly.

OIL STOCKS MOVE OFF; BANKS GAIN

Union of California and California Petroleum at Lower Levels

In anticipation of further reductions in earnings for the first quarter, oil stocks continued to decline on the Los Angeles Stock Exchange yesterday, several issues reaching the lowest levels for the year. Union Oil of California sold off 5-8 of a point to 41 1-4 and Union Oil Associates closed firm at 40 3-4, after selling off to 40 1-4 in the morning.

California Petroleum lost 3-8 of a point to 25 3-8. Standard Oil of California opened at 55 1-4 and closed at 55½, a net gain of ½ of a point. Julian Petroleum preferred reacted sharply to 7, rallied later to 7 3-8 and closed 3-8 of a point net lower at 7 1-4. Julian common lost a fraction to 1 3-8. Richfield closed fractionally higher at 16½.

Bank of Italy old stock established a new record high for all time at 695, a net gain of 7 points, while the new $25 par shares came on the market for the first time and were sold at 174 and 175, with a close at the high. Bancitaly added 1-4 to 111, while the rights jumped 30 cents to 2.80. Merchants' National held at 390. Los Angeles Investment sold off 4½ cents to 2.69. Edison common held at 33.

There was little activity in the mines, outside of heavy trading in Boundary Cone which sold off ½ a cent to 7½. North Star held at 4½, Gold Ore lost as cent to 17 and Western Apex added 3 cents to 28.

RAIL MOVE INTERESTS

Application for Permit to Build Oklahoma Line Filed

PAMPA (Tex.) April 14. (Exclusive)—Much significance is attached to the application of the Clinton and Oklahoma Western Railroad, recently filed with the Interstate Commerce Commission, for a permit to extend its line west from Cheyenne, Okla., to Pampa, ninety miles. It is reported that this railroad is about to pass into the hands of the Missouri, Kansas and Texas, with which system it intersects at Hammon Junction, Okla.

The railroad was constructed and is owned by Frank Kell of Wichita Falls, Tex., who is president of the company. Kell has been closely identified with the Missouri, Kansas and Texas for many years. The Clinton and Oklahoma Western runs between Clinton and Cheyenne, fifty-eight miles. By extending the line to Pampa it would intersect here the Atchison, Topeka and Santa Fe, thereby obtaining a rail connection with Amarillo and points in the rapidly developing oil fields of the Panhandle.

CURIOUS WOMAN NO MATCH FOR COOLIDGE

WASHINGTON, April 14. (AP) — A curious lady is no match for a sphinx. Mrs. Alvin T. Hert, vice-chairman of the Republican National Committee, went to the White House to find out whether Mr. Coolidge would run again. But, as she explained later, her host directed the conversation and she forgot the purpose of her visit.

MARKETS CLOSED

In observance of Good Friday, the New York Stock Exchange, New York Curb, New York and New Orleans Cotton, San Francisco Stock and Bond Exchange and Los Angeles Stock Exchange will be closed today. The Los Angeles Stock Exchange also will close on Saturday, but the other markets will resume business. Banks are not observing the holiday.

DRIFT IN BONDS DISCUSSED

Conviction Found Growing That Average Yield is Slowly Returning to Level of Prewar Days

BY PAUL WILLARD GARRETT

(Copyright, 1927, by New York Evening Post, Inc.)

NEW YORK, April 14. (Exclusive)—As each new month brings its higher levels of bond prices and a corresponding lower yield to investors, the conviction grows that the market eventually will return to its prewar position. Yesterday's quick oversubscription to a $55,000,000 Duquesne Light Company issue of first mortgage 4½ per cent bonds on a 4.78 per cent basis, gave additional evidence, if any was needed, of the drift in bond affairs.

The flotation was the largest public utility issue in a year, but the low coupon it bore seemed only to stimulate more interest in the bond market. The steady rise in bond prices since July, 1920, has gradually lowered the yield, according to the Standard Statistics Company's index of sixty high-grade bonds from 6.11 per cent to 4.51 per cent.

Even at the new low post-war yield of 4.51 per cent, bonds on the average return more to investors than they did before the war. They are now back to their position at the time this country entered the war, but must go much further to reach their position for a long period previous to the advent of the World War. When the bond market was at its best twenty-five years ago, say in 1900 or 1901 or 1902, the yield on these same bonds was close to 4 per cent. The average yield in 1900 was 4.15 per cent. In 1901 it was 4.07. In 1902 it was 4.06. The yield on bonds was not so high as it is now, indeed, except for the panic of 1907, during the entire period from 1900 to 1913. This will be an astounding discovery to those who base their opinions of the normal bond market on war-time standards.

What the future may hold nobody knows, but the best authorities in Wall street firmly believe that war-time standards are passing and that in the course of years bonds will work back to a normal position more nearly in line with prices of a quarter of a century ago. That is why so many investment institutions nowadays are brushing aside the charts of war prices and pointing to conditions that prevailed in the long years previous to 1914. Dealers still complain that the supply of high-grade issues falls far short of the demand. They do not see any great prospect for an increase in this supply sufficient to overtake the rapidly increasing demand.

Most of the large gilt-edged issues in prospect are refunding loans and, therefore, will not so much increase the supply of new bonds as replace old ones. The wealth of the country has grown faster than the demands for new capital, thus strengthening the market position of outstanding obligations. The downward course in commodity prices since 1920 has augmented the purchasing power of securities with fixed interest-bearing coupons. The Teasury's plan for reducing the national debt already has turned a vast sum from Liberty bonds into corporation issues and is destined to create a larger source of funds as the years go by.

THE INVESTOR

Canada Has Kept Pace With United States in Development of Power Facilities

BY RALPH HENDERSHOT

(Copyright, 1927, by New York Evening Post, Inc.)

NEW YORK, April 14.—In the matter of developing their hydroelectric facilities, the Canadian companies have kept rather close pace with those in the United States, and the effect on the industrial growth of the Dominion has been almost as marked as in this country. The grouping of as many small properties as is feasible into a few large systems has been carried to an advanced stage, and it would not be surprising if within the next few years physical connections were made between systems operating within the boundaries of the two nations.

No small amount of the capital requirements for these Canadian developments have been supplied in this country. Montreal Light, Heat and Power Consolidated, for example, sold an issue of $30,000,000 bonds in the United States last fall through Wood, Gundy & Co. The Duke-Price and Aluminum Company of America interests, as well as J. E. Aldred & Co., have all invested large amounts in hydroelectric developments in the Dominion.

The annual report of the Shawinigan Water and Power Company for 1926 sheds considerable light on developments across the border. The report says in part:

"Great expansion in the number and size of transmission lines has taken place all over the continent during recent years, and this expansion is continuing. Longer lines, using higher voltages and having greater capacities, are being projected and built.

"The company has aimed to keep pace with this development and to create, as far as possible in the zone of its operations, a comprehensive transmission system which will connect all the generating stations owned or controlled by the company, as well as stations of other companies from which the company purchases power. This transmission system now connects together many of the water powers of the Province of Quebec, with the result that power is available everywhere in the Province reached by the company's transmission system, and industrial development can go on without fear of power shortage and with the assurance of excellent service from the numerous sources of supply."

Largely through the development of superpower systems in Canada, it has been possible to make substantial reductions in the price of electricity. In 1902, Montreal Light, Heat and Power Consolidated charged 3½ cents a kilowatt hour for electric energy, whereas in 1925 it had reduced the cost to 3½ cents a kilowatt hour.

In 1902 Montreal Light's output of electricity was but 42,980,000 kilowatt hours, while in 1925 its output had grown to 1,175,785,000 kilowatt hours.

INDUSTRIALS UP; RAILS GO LOWER

Preholiday Readjustment in Prices Extensive

Steel Stocks Strong as U. S. Announcement Due

Several Oils Establish Low Levels for Year

NEW YORK, April 14. (AP)—Price movements in today's stock market again lacked uniformity, due to the extensive preholiday readjustment of speculative accounts, but generally the industrials tended upward while the rails lost ground. Bullish confidence was not disturbed by the calling of about $30,000,000 in loans, incidental to mid-month settlements. Total sales crossed the 2,000,000 mark for the eighth full session this month. The exchange will be closed tomorrow but will be open for two hours on Saturday.

Steel stocks were well supported on the theory that the United States Steel Corporation's dividend policy on the new stock will be revealed following the ratification of the 40 per cent stock dividend at the annual meeting on Monday. United States Steel common closed a point higher at 173, or within a point of the record high. Central Alloy was run up over 2 points to a new peak at 31 despite official denials of an early merger with Republic and Trumbull. Colorado Fuel and Iron crossed 79 to a new top.

Sugars gave one of the best demonstrations of group strength with buying influenced by the recent advance in commodity prices. South Porto Rican soared nearly 10 points to 173, while Cuba Company, Cuban-American Cuba cane preferred, Manati, Punta Alegre, American Sugar Refining, American Beet Sugar and Great Western closed 1 to nearly 3 points higher.

Renewed weakness of the oil shares was in anticipation of disappointing first-quarter earnings reports. Marland, Texas Corporation, Shell Union, Simms and Mexican Seaboard touched new low prices for the year, or longer.

Motors displayed a relatively strong undertone with General Motors duplicating its recent record high at 198 and Mack Trucks, Chrysler and Paige Detroit recording substantial gains. General Motors is expected to make an unusual favorable first-quarter report.

Among the many issues to establish new highs in the industrial group were Air Reduction, American Writing Paper Certificates, Christie Brown, Equitable Office Building preferred, Gabriel Snubber, International Business Machines, Pathe Exchange and Underwood Typwriter. Commercial Solvents B was run up to a new high at 337 3-4, broke to 343 1-2 and then rallied to 344 3-4, off 6 1-4 net.

Atchison crossed 183 to a new record high in response to the publication of a favorable 1926 earnings statement, but losses of a point or more took place in Baltimore and Ohio, Gulf, Mobile and Northern, Louisville and Nashville, Pittsburgh and West Virginia, St. Louis Southwestern, Western Maryland second preferred and Western Pacific.

Call money held firm at 4 1-2 per cent. Time money and commercial paper rates were unchanged.

The principal commodity markets

(Continued on Page 15 Column 1)

EVERY INVESTOR SHOULD OWN HIGH-GRADE UTILITY SECURITIES AS A SURE MEANS OF STRENGTHENING THE INVESTMENT POSITION OF HIS HOLDINGS. FOR YOUR CONSIDERATION WE SUGGEST THE FOLLOWING:

Diversified Utility Bonds

	Maturity	Yield
Southern California Edison Company Ref. Mtge. 5%	1951	5.05
San Joaquin Light & Power Co. Unif. & Ref. Mtge. 5%	1957	5.10
North American Edison Co. Conv. Deb. 5%	1957	5.15
Interstate Power Co. 1st Mtge. 5%	1957	5.15
Nev. Calif. Elec. Corp. 1st Tr. Mtge. 5%	1956	5.30
Federated Utilities, Inc., 1st Lien Coll. Tr. 5½%	1957	5.87
Ariz. Power Co. 1st & Unif. 6%	1947	6.00

Detailed Descriptive Circulars on Request

Alvin H. Frank & Co

INVESTMENT SECURITIES

910 Hellman Bank Bldg. SEVENTH & SPRING — Phone TRinity 6131 LOS ANGELES

SAN FRANCISCO OAKLAND LONG BEACH RIVERSIDE SAN DIEGO PASADENA

IN RESPECT TO THE MEMORY OF

OUR FORMER VICE PRESIDENT AND LIFETIME ASSOCIATE

RICHARD BATCHELDER YOUNG

ALL OF OUR OFFICES WILL BE CLOSED

SATURDAY, APRIL 16, 1927

E. H. ROLLINS & SONS

TAX EXEMPT SECURITIES

YIELDING ATTRACTIVE RATES

District Bond Company

SUITE 901 TITLE INSURANCE BLDG.

TELEPHONE METROPOLITAN 0024

STEVENS PAGE & STERLING

INDEPENDENT INVESTMENT BONDS

PUBLISHED 1916

Sales Manager

THE local office of a nationally - known bond house has a very desirable opening for an experienced sales manager.

State qualifications and when available.

Address V, box 473, TIMES BRANCH.

SCHWAB & SECURITIES

REVERT

Listed San Francisco Stock Exchange

What About It?

Write for information.

Name .....

Address .....

City .....

Phone .....

CALL US FOR QUOTATIONS.

SCHWAB & COMPANY INVESTMENT BROKERS 702 SO. HILL ST. TR-3409 LOS ANGELES, CALIF.

NEW YORK BOND PRICES

NEW YORK, April 14. (AP)—Preholiday dullness characterized today's bond market, with prices generally holding steady, but with a few rather wide price changes in several divisions. Traders generally showed a disposition to permit the market to digest some of the recent offerings before extending their commitments in the listed securities.

Strength and activity of the Italian public utility credit 7s was easily the feature of the session. On reports that the issue is soon to be called at 105, the bonds moved up more than 4 points to a new high record at 101, then settled back below par. Total sales of the issue amounted to $1,700,000. Italian government 7s were active in response to the establishment of the highest level in four years by Italian lira. Otherwise, foreign obligations were dull.

New highs and new lows for the year were intermingled in the domestic groups, with high-grade rails gaining, while industrials, particularly packing company liens, reacted. New 1927 peaks were attained by St. Paul 4 1-4s, Northern Pacific refunding 5s and Southern Pacific refunding 4s, each gaining a point or so. Armour 5 1-2s and Morris & Co. 4 1-2s dropped 1 to 2 points to new minimums for the year. Public utilities, while firm, attracted little interest.

Second and Fourth Liberty 4 1-4s were accumulated in rather large amounts, and there was moderate selling of Treasury 4s and 3 3-4s.

A $2,000,000 loan to the Bank of Columbia, to carry a coupon rate of 7 per cent, is reported under negotiation.

The quotations represent sales of bonds (in thousands of dollars) and the high, low and closing prices in the order given. To expedite transmission, zeros is omitted when same is low, and both low and close when same as high.

DOMESTIC

Issue	Sales ($1000)	High	Low	Close
Adams Express ref. 4s	2	89½	....	....
Ajax Rubber conv. 8s	....	97	....	....
Am. Agr. Chem. 7½s	51	106½	106½	....
Am. Smelting 5s	....	100½	....	....
Do. 5s	....	100½	....	....
Am. Sugar Ref. 6s	1	103½	104½	103½
Am. T. & T. 5½s	1	104½	104½	104½
Do. 5s, '46	1	104½	104½	....
Do. 5s, '50	34	104½	104	103¾
Do. col. 4s	4	100	....	....
Am. Type Fdrs. 6s	4	100	....	....
Am. W. W. & Elec. 5s	10	104½	104½	104½
Am. Writing Paper 8s	3	4	....	....
Do. 6s, ctfs.	1	10	....	....
Do. 5s, ctfs.	1	10	....	....
Amoskeag Cotton 7s '28	10	104½	104½	....
Do. 6s '43	10	104½	104½	....
Ardes C. 7s '47	10	104½	104½	104½
Anglo-Chil. Nit. Corp. 7s	30	99	98½	98½
Armour & Co. Del. 5½s '39	252	104½	104½	104½
Do. real est. 4½s	23	97½	97½	97½
A.T.&S.F. gen. 4s	43	97½	96	....
Do. 4s	2	97	....	....
Do. adj. 4s	4	97	....	....
Do. adj. 4s	4	97	....	....
Do. 4s, Okla. div.	1	97½	....	....
Do. 4s, '48	25	97½	96	....
Atl. Coast Line con. 4½s	25	97½	....	....
Do. 1st gold 4s	3	97	....	....
Do. L. N. O. & T. 4s	1	97	97	97
Atl. & Dan. 1st 4s	3	91½	....	....
Do. 2d 4s	1	81	....	....
Atl. Gulf & W. I. 5s	2	77½	77½	77½
Atl. Refin. deb. 5s	2	101	....	....
Balt. & Ohio 5s	15	100½	....	....
Do. 6s, ctfs. '95	13	100½	....	....
Do. 1st 5s	3	107½	107½	107½
Do. S. W. div. 5s	3	100½	....	....
Do. ref. 4½s	10	93½	....	....
Do. gold 4½s	3	94	94	....
Do. 4s, PLEASAWV div.	1	91½	....	....
Do. 4s, T.&C. div.	10	91½	91½	91½
Barnsdall 5s ser. ctfs.	14	97½	97½	97½
Do. 6s, ctfs.	14	97½	97½	97½
Bolding Hamilton 6s	1	100	....	....
Bell Tel. Pa. 1st&ref. 5s B	3	104½	104½	104½
Do. 5s, C. '60	15	105½	105	105½
Beth. Steel gen. 5s A	15	100½	....	....
Do. 5s, 2d ser.	20	97½	....	....
Do. ref. 5s	12	101½	100½	....
Do. 5s, '36	1	100½	....	....
Brier Hill Steel 5½s	1	100½	....	....
Brwy. & 7th Ave. con. 5s	2	74½	74½	74
Brwy. & 7th Ave. 1st, R. 5s	1	74½	74½	74½
Do. gen. 5s A	1	89	....	....
Buffa. Gen. Trans. 6s	80	99½	99½	99½
Buffa. Gas El. 1st 5s	1	104½	....	....
Buffa. Gen. Elec. 5s	1	104½	....	....
Buffa. Gas Co. 6s	2	114½	....	....
Bush Term. 1st 4s	61	103½	103½	103½
Bush. R. & P. gen. 5s	1	101½	....	....
Do. con. 4½s	2	97½	97½	97½
Bush Term. Bldg. 5s	2	104½	104½	104½
Cal. Gas & Elec. 5s	2	101½	....	....
Cal. Pack. 5½s	12	99½	99	....
Do. 5s	13	94½	94½	....
Camaguey Sugar 7s	1	100	....	....
Can. Nor. gr. 7s	1	104½	....	....
Do. deb. 6½s	4	97½	....	....
Can. Pac. 4½s	16	97½	97½	97½
Do. deb. 4s	27	91½	91½	91½
Can. Natl. Ry. 4½s '30	2	100	99½	100
Carolina Cent. 4s	1	87	....	....
Cerro de Pasco 7s	1	103	....	....
Central of Ga. con. 5s	2	101	....	....
Central Pacific 1st 4s	1	93½	93½	93½
Central Pacific 5s	1	103½	....	....
Do. 1st ext. 5s	10	100½	99	....
C.B.&Q. gen. 4s	10	100½	....	....
Chic. & O. pur. 4½s	5	99½	99½	....
Do. 4s	24	100	100	100½
Chic. & Alton 3½s '50	2	84½	....	....
Do. 3½s ctf.	3	85	....	....
C.B.&Q. 4s	10	97½	....	....
Chic. & E. Ill. 5s '51	10	97½	....	....
Chic. & Erie 1st 5s	1	107½	....	....
Chic. Gt. Western 4s	75	71½	71½	71½
Chic. Mil. Pgo. 5s	45	63½	....	....
Do. 4s ctfs.	25	63½	....	....
C.B.&S.P. cvt. 5s, B	6	65½	....	....
Do. cvt. 5s, ctf.	31	65½	....	....
Do. gen. 4s	1	87½	....	....
Do. cvt. 4½s '32	7	84½	....	....
Do. cvt. 4½s ctf.	2	84½	84½	84½
Do. rfg. 4½s ctf.	81	85½	85	85½
Do. 4s, '89	1	85½	....	....
Do. 4s, '25, ctfs.	9	64½	....	....
Do. deb. 4s, '34	17	84½	....	....
Do. deb. 5s, ctf.	53	84	....	....
Chic. & N. W. 7s	6	106½	....	....
Do. 6½s	2	112½	....	....
Do. pen. 5s '37	1	113½	....	....
Do. gen. 4s	2	93½	....	....
Do. pen. stp.	3	100½	....	....
Chicago Railway 5s	137	79½	78½	79½
C.R.I.&P. rfg. 4s	21	94½	94½	94½
C.R.I.P.M.&O. deb. 5s	2	93½	....	....
C.B.&Q. 4½s, '77	23	98½	98	98½
C.T.H.&S.E. inc. 5s	58	95½	95½	....
Cin. Un. Stk. Yds. 5s	2	103½	....	....
Do. 4½s, A	3	99½	99	....
Cl. & W. ind. 5½s, '62	13	104½	104½	....
Do. 4s	3	97½	....	....
Clev. Gas & El. 5½s	3	104½	....	....
Cities Serv. Power 5s, A	12	102½	102¼	....
C.C.C.&St.L. deb. 4½s	1	99½	....	....
Cleve. Un. Term. 5s	6	104½	104½	....
Do. 5½s	6	106½	106½	....
Colo. & So. rfg. 1st 4s	3	96½	....	....
Commercial Credit 6s	1	99	....	....
Do. 5½s	5	91½	....	....
Con. Tob. Recording 6s	1	105½	....	96½
Cons. Coal of Md. 5s	17	94½	93½	....
Cons. Coal of Md. 5s	10	82½	82	82½
Cons. Gas N. Y. 5½s '45	13	106	105½	106
Consumers' Power 5s	1	103	....	....
Container Corp. of Ame. 6s	2	98½	98	....
Crown Cork Seal 6s	2	102½	102½	....
Crown Will. 6s	1	100	....	....
Cuba Cane Sugar deb. 8s	2	98½	98½	....
Cuba R.R. rfg. 7½s, A	1	109	....	....
Cuban-Am. Sugar col. 8s	10	107½	....	....
Cumb. Tel. & Tel. 5½s	10	100½	100½	100½
Cumberland T.&T. 5s	10	101½	....	....
Davison Chem. 6½s	1	96½	....	....
Del. & H. P.M. 7s	11	107½	106½	....
Do. cvt. 5s	10	126½	....	....
Do. rfg. 4s	2	94½	94½	94½
D.&R.G. imp. 5s	1	103	....	....
Do. con. 4s	36	92½	92½	92½
Den. & Rio Gr. 5s	4	92½	....	....
Do. gen. 5s	1	75½	75	....
D. G. Dary Corp. 7s	4	100½	....	....
Det. Ed. 1st&ref. 5s B	1	107½	....	....
Do. 1st ref. '33	1	105½	....	....
Dodge Bros. deb. 6s r. '40	47	91½	91	91¼
Dom. I.&S. Ltd. 5s	4	58	....	....
Duluth S.S. & At. 5s	1	90	....	....
Duquesne Light 5s	42	105½	105½	....
Eastern Cuba Sugar 7½s	10	107½	....	....
Empire Gas & Fuel 7½s	25	107½	107½	....
Do. 6½s	1	103½	....	....
Erie 1st con. gold 5s '96	32	95½	95½	95½
Fonda, Jo. & Glov. 4½s	1	91	....	....
Ft. Sm. Lt. & Trac. 5s	1	99½	....	....
Galveston, H.&H. 5s	2	93½	....	....
Gen. Asphalt 7s '37	1	104½	....	....
Gen. Petroleum 5s '40	3	101	....	....
Ga. & Ala. con. 5s	1	99½	....	....
Ga. Car. & No. 5s	2	100	....	....
Gesfrist (B. F.) 6½s	21	107½	107½	107½
Gould Coupler 6s	5	87	....	....
Grand Trunk W. 4s '50	1	83½	....	....
Gr. Tr. Ry. Can. 7s	1	113½	....	....
Do. 6s	1	110½	....	....
Gt. Northern Ry. 7s, A	15	114	114½	....
Do. 5½s, B	1	107½	....	....
Do. 5½s, C	1	107½	....	....
Do. gen. 7s	1	105½	105½	105½
G.H.&S.A. 1st 5½s B '56	1	100½	100½	100½
Hav. Elec. 5½s ref.	1	103½	....	....
Hershey Choc. 5½s '51	12	101½	101	....
Houston E. & W. T. 5s	2	101½	....	....
Hud. & Man. rfg. 5s, A	10	99½	....	....
Do. inc. 5s, A	73	94½	94½	94½
Humble Oil 5-yr. 5½s	25	103½	103½	103½
Illinois Bell Tel. 5s	3	104½	....	....
Illinois Central 5½s	1	104½	....	....
Do. 4½s	33	97½	97½	....
Ill. Steel deb. 4½s	16	97½	....	....
Ind. Lonsl. Ry. 4½s	7	91½	....	....
Inland Steel 5½s, '50	1	103½	103½	103½
Inspiration Copper 5½s	2	100½	100½	100½
Interboro R. Transit 7s	1	104½	....	....
Do. 6s	6	99	....	....
Do. 5s	8	96½	....	....
Int. Agricul. 4½s	37	76½	76½	76½
Int. Cement 5s	1	97½	....	....
Int. Ct. Nor. adj. 5s	1	97½	....	....
Int. Hydro Elec. 6½s	1	100½	....	....
Int. Mer. Mar. 1st 6s	31	100½	100½	100½
Int. Nick. Co. 5s, A	1	97½	....	....
Do. cvt. 5s, A	31	97½	....	....
Int. Rys. Cent. Am. 5s	30	97½	96½	96½
Int. T.&T. cvt. 5½s '43	30	110	....	....
Iowa Central 7½s	3	100	....	....
K.C. Ft. S. & M. 4s	1	88	....	....
K.C. C. & Spgfld. 6s	1	100½	....	....
K.C. Southern 5s	1	100	....	....
Do. 1st 5s	16	104½	104½	....
Kayser (J.) 1st 7½s	1	105½	....	....
Kelly-Springfield Tire 6s	7	105½	....	....
Kresge Found. 5s	1	100½	....	....
Lack. Gas of St. L. 5s	1	101	....	....
Lac. Gas of St. L. 5½s	1	101	....	....
Do. 5s	1	101	....	....
Lake Shore 4½s	1	101	....	....
Lan. Val. Rw. Tr. 5s	1	101	....	....
Lane's Inc. 5½s, w.w. '31	32	103½	....	....
Do. 6s, ex-war.	2	99	....	....
Lone Ins. Corp. 5s	1	99	....	....
Do. unified 4s	1	104½	104½	....
Louisville & Nashville 7s	1	104½	102½	102½
Do. 5½s	1	102½	....	....
Do. unified 4s	37	97½	....	....
Do. N. O. & T. 6s	1	101½	....	....
Do. 1st 4s	1	101½	101½	101½
Lac. Gas & El. 5s	1	101½	....	....
Louisville Ry. 5s	10	100	....	....
Manati Sugar 7s '42	1	104½	....	....
Market St. Ry. 7s	1	104½	....	....
Mat. Ed. 6s	1	101½	....	....
Do. 5s	1	101½	....	....
Mich. Cent. deb. 4s '29	3	99	....	....
Middle States Oil 5½s	1	99	....	....
Midwest Steel cvt. 5s	14	99½	....	....
Mil. E.R.&L. 1st 5s, B '61	23	99½	....	....
Milwaukee Gas Light 4½s	1	101	....	....
M.St.P.&S.S. Marie, 6½s	1	101	....	....
Do. 4s	1	101	....	....
M.K.&T. 1st 5s, A	2	103½	103½	....
Do. adj. 5s, A	2	103½	103½	....
Mo. Pac. 1st 5s, D	1	102½	....	....
Do. 5s '65	2	102½	102½	....
Do. gen. 5s '77	17	100½	100	....
Mob. & Ohio 1st ext. 6s	1	106	....	....
Montana Power 5s	1	107½	....	....
Morris & Co. 1st 4½s	22	89½	88	89
Morris & Essex 3½s	1	84½	....	....
Murray Body 6½s	1	97½	....	....
Nassau El. ext. 4s stpd.	5	81	....	....
New Eng. T.&T. 5s	1	101½	....	....
N.O. Gt. Nor. 5s, A	1	101	....	....
N.O. P.S. 5s ctf. '52, A	27	98	97½	98
Do. 5s, B	20	97½	97½	97½
N. O. T. & M. 1st 5½s	2	101	....	....
Do. 5s, B	2	101	....	....
N. Y. Air Br. cvt. 6s	4	107½	....	....
N.Y.C. & H.R. deb. 6s	4	107½	107½	....
Do. rfg. 1mg. 5s	28	107½	107½	....
Do. 4s, A	1	97½	....	....
Do. rfg. 3½s	9	84½	83½	84½
N. Y. Chic. & St. L. 6s	1	106½	....	....
Do. 5½s	4	106½	....	....
Do. 5½s, B	8	106½	106½	106½
N. Y. Dock Co. 4s	10	116½	116½	116½
N. Y. Edison 5½s	8	104	....	....
N.Y.G.E.L.H.&P. p.m. 4s	2	101½	....	....
New York & Jersey 5s	2	101½	....	....
N.Y.N.H.&H. cvt. 6s, '48	14	109	....	....
Do. cvt. 6s, '40	2	75	74½	75
Do. deb. 6s, '27	3	73	....	....
Do. deb. 5½s, '34	3	73	....	....
Do. cvt. 6s, '56	71	73½	71½	....
N.Y.O.&W. 1st rfg. 4s	9	79½	78	79½
N. Y. Ry. inc. 5s	10	27½	....	....
N. Y. State Ry. 4½s	1	77	....	....
N. Y. & E. gen. 5s	3	77	....	....
Do. rfg. 5s	1	77	....	....
N. Y. Tel. deb. 5½s	1	103½	....	....
Do. gen. 4½s	3	96½	....	96½
Niagara Falls Pow. 6s	2	102	....	....
Do. 5s	20	102	....	....
N.L.&O.Pow. 1st '55, A	20	102	....	....
Norfolk & Sou. 5s	1	97½	97½	97½
North. & West. deb. 4s	1	94½	....	....
Do. div. 4s	1	94½	94	94½
Nor. Am. Edis. '40	2	96½	....	....
N. Ohio T.&L. 5s, A	2	96½	....	....
Northern Ohio 5s	1	96½	....	....
Nor. Pac. 4s, B	29	101	101	101
Do. pr. lien 4s	6	95½	95½	95½
Do. gen. 3s	5	68½	....	....
Nor. States Pow. 5s, B	1	104½	....	....
Do. 5s, A	1	104½	....	....
Northern Tel. 4½s	9	98½	....	....
Ogden & L. C. Ry. 4s	13	85½	84½	....
Ohio Pub. Ser. 7s	1	114	....	....
Old R. Coal Corp. 6s ctfs.	3	90½	90	....
Ore. Sh. Line gtd. 5s	1	100	....	....
Do. rfg. 4s	35	90½	90	89½
Or.-Wash. R.R. & N. 4s	19	90½	90½	90½
Otis Steel 6s	36	95	....	....
Pac. Gas & Elec. 5s	3	100½	100½	100½
Pac. of Mo. 1st ext. 4s	3	94½	....	....
Pac. T.&T. rfg. 5s, '52	11	103½	102½	....
Padu. & Ill. rfg. 4½s	1	99	....	....
Pan-Am. P. & Tr. 7s	3	104½	....	....
Do. 6s, '34	28	105½	102½	103
Do. 6s, '40	8	94½	94	94½
Paramount Publix 5½s	1	100	....	....
Park Lex. 6½s ctfs.	1	86½	....	....
Penn. Dixie 6s, A, '41	20	101	100½	101
Penn. R.R. 7s, '30	10	108½	108½	....
Do. gold 6½s	1	112½	....	....
Do. gen. 5s, '68	8	110	....	....
Do. 5s, '64	7	104	103½	103½
Do. gen. 4½s	5	101½	101½	....
Pen. G.&C. of Chic. 5s	2	102½	102	102½
Peoria & E. 1st 4s	10	43	....	....
Do. inc. 4s	10	43	....	....
Pere Marq. rfg. 5½s, '74	5	104½	....	....
Phila. Co. rfg. 6s	3	103½	103½	103½
Do. 5½s	1	102½	....	....
Phila. Read. C.&I. 5s	5	101	100	101
Philippine Ry. 4s	27	43½	43	43½
Pierce-Arrow 7s	5	103	102½	....
P.C.C.&St.L. gen. 5s, A	2	109½	....	....
Do. 5s, B, '73	1	110½	....	....
Port. El. Pow. 6s '47	7	101½	....	....
P. Ry. L.&P. 5s '42	7	98	....	....
Pressed Steel Car 5s	3	96½	96½	....
Prod. & Ref. 6s	2	110½	....	....
Pub. Ser. E.&G. 5½s, '54	1	104½	....	....
Pub. Ser. N. J. 6s, '44	6	106	....	....
Punta Alex. Sugar 7s	1	103	....	....
Rand Kard 5½s ex-war	2	101	....	....
Reading gen. 4½s	35	99½	99½	....
Rdg. Jersey Cent. Col. 4s	3	95½	....	....
Rem. Arms s.f. 6s, A	4	98	97½	....
Rep. Ir. & St. 5½s	8	101½	101	....
Rio Gr. W. 1st 5s, '39	1	96½	....	....
Ro. Gs. A El. 5½s, '48	2	103½	....	....
R. Ark. & La. 4½s	9	87	86½	87
Rutland Canada 4s	7	85½	85	85½
St.L.I.M.&So. gen. 5s	28	107½	106½	107½
Do. rfg. 4s	11	98	97½	98
Do. 4s, R.&G. div.	10	95	94½	95
St. L. & S. F. 5½s, D.	3	102½	102½	....
Do. gen. 5s '31	5	101½	....	....
Do. pr. lien 4s, A	35	87½	87½	....
Do. pr. lien 5s, B	2	101½	....	....
Do. 6s, C	5	101½	....	....
Do. adj. 6s	15	100½	100½	100½
Do. inc. 6s	64	97½	97½	97½
St. L. S.W. Term. 5s	17	99½	99	99½
Do. ser. 4s	4	96	95½	96
St. Paul Un. Depot 5s	1	104½	....	....
San An. Pub. Ser. 6s	4	106	....	....
S. A. & A. Pass. 1st 4s	18	91½	91½	91½
Schulte Co. 1st 6½s ctfs.	3	101½	100½	101½
Do. 6½s, B	3	100	99½	....
Seaboard A. L. gen. 4s	20	96½	96	96½
Do. gold 4s stpd.	7	101½	....	....
Do. adj. 5s	7	83½	83½	....
Do. rfg. 4s	14	72½	72	72½
Sea All Fla. Ry. 6s	5	96½	96	96½
Sierra & S. F. Pow. 5s	1	96½	....	....
Silesian Am. cer. 7s	12	101	100½	101
Simms Pet. 6s, '29	30	100½	99½	....
Sinclair C. Oil col. 7s	28	99½	99½	....
Do. 6½s	14	97½	97	....
Do. cvt. '27	2	100	....	....
Do. cvt. 6s, '29	10	100½	100½	100½
Do. 5½s, '38	13	94	93½	....
So. Bell T.&T. 5s	1	103	....	....
So. Cal. Power 6s	7	103½	103½	....
So. Pac. cvt. 5s, '54	3	101½	101½	....
Do. cvt. 4s, '29	10	100½	....	....
Do. rfg. 4s, '55	3	96	96	96½
Do. col. tr. 5s	3	91½	91½	91½
So. Pac. Coast 4s	1	100½	100½	100½
Southern Bell Tel. 5s	3	104½	....	....
So. Ry. gen. 5s	2	113½	....	....
Do. 5s	1	97½	....	....
Do. con. 5s	1	97½	....	....
Do. 1st 5s	1	97½	....	....
Do. 4s	1	87½	....	....
Do. ser. A, 4s	1	87½	....	....
Do. 4s, '56	1	87½	....	....
Do. 4s, '58	1	87½	....	....
Do. 4s, '59	1	87½	....	....
Do. 4s, '61	1	87½	....	....
Do. 4s, '62	1	87½	....	....
Do. 4s, '63	1	87½	....	....
Do. 4s, '64	1	87½	....	....
Do. 4s, '65	1	87½	....	....
Do. 4s, '66	1	87½	....	....
Do. 4s, '67	1	87½	....	....
Do. 4s, '68	1	87½	....	....
Do. 4s, '69	1	87½	....	....
Do. 4s, '70	1	87½	....	....
Do. 4s, '71	1	87½	....	....
Do. 4s, '72	1	87½	....	....
Do. 4s, '73	1	87½	....	....
Do. 4s, '74	1	87½	....	....
Do. 4s, '75	1	87½	....	....
Do. 4s, '76	1	87½	....	....
Do. 4s, '77	1	87½	....	....
Do. 4s, '78	1	87½	....	....
Do. 4s, '79	1	87½	....	....
Do. 4s, '80	1	87½	....	....
Do. 4s, '81	1	87½	....	....
Do. 4s, '82	1	87½	....	....
Do. 4s, '83	1	87½	....	....
Do. 4s, '84	1	87½	....	....
Do. 4s, '85	1	87½	....	....
Do. 4s, '86	1	87½	....	....
Do. 4s, '87	1	87½	....	....
Do. 4s, '88	1	87½	....	....
Do. 4s, '89	1	87½	....	....
Do. 4s, '90	1	87½	....	....
Do. 4s, '91	1	87½	....	....
Do. 4s, '92	1	87½	....	....
Do. 4s, '93	1	87½	....	....
Do. 4s, '94	1	87½	....	....
Do. 4s, '95	1	87½	....	....
Do. 4s, '96	1	87½	....	....
Do. 4s, '97	1	87½	....	....
Do. 4s, '98	1	87½	....	....
Do. 4s, '99	1	87½	....	....
Do. 4s, '00	1	87½	....	....
Do. 4s, '01	1	87½	....	....
Do. 4s, '02	1	87½	....	....
Do. 4s, '03	1	87½	....	....
Do. 4s, '04	1	87½	....	....
Do. 4s, '05	1	87½	....	....
Do. 4s, '06	1	87½	....	....
Do. 4s, '07	1	87½	....	....
Do. 4s, '08	1	87½	....	....
Do. 4s, '09	1	87½	....	....
Do. 4s, '10	1	87½	....	....
Do. 4s, '11	1	87½	....	....
Do. 4s, '12	1	87½	....	....
Do. 4s, '13	1	87½	....	....
Do. 4s, '14	1	87½	....	....
Do. 4s, '15	1	87½	....	....
Do. 4s, '16	1	87½	....	....
Do. 4s, '17	1	87½	....	....
Do. 4s, '18	1	87½	....	....
Do. 4s, '19	1	87½	....	....
Do. 4s, '20	1	87½	....	....
Do. 4s, '21	1	87½	....	....
Do. 4s, '22	1	87½	....	....
Do. 4s, '23	1	87½	....	....
Do. 4s, '24	1	87½	....	....
Do. 4s, '25	1	87½	....	....
Do. 4s, '26	1	87½	....	....
Do. 4s, '27	1	87½	....	....
Do. 4s, '28	1	87½	....	....
Do. 4s, '29	1	87½	....	....
Do. 4s, '30	1	87½	....	....
Do. 4s, '31	1	87½	....	....
Do. 4s, '32	1	87½	....	....
Do. 4s, '33	1	87½	....	....
Do. 4s, '34	1	87½	....	....
Do. 4s, '35	1	87½	....	....
Do. 4s, '36	1	87½	....	....
Do. 4s, '37	1	87½	....	....
Do. 4s, '38	1	87½	....	....
Do. 4s, '39	1	87½	....	....
Do. 4s, '40	1	87½	....	....
Do. 4s, '41	1	87½	....	....
Do. 4s, '42	1	87½	....	....
Do. 4s, '43	1	87½	....	....
Do. 4s, '44	1	87½	....	....
Do. 4s, '45	1	87½	....	....
Do. 4s, '46	1	87½	....	....
Do. 4s, '47	1	87½	....	....
Do. 4s, '48	1	87½	....	....
Do. 4s, '49	1	87½	....	....
Do. 4s, '50	1	87½	....	....
Do. 4s, '51	1	87½	....	....
Do. 4s, '52	1	87½	....	....
Do. 4s, '53	1	87½	....	....
Do. 4s, '54	1	87½	....	....
Do. 4s, '55	1	87½	....	....
Do. 4s, '56	1	87½	....	....
Do. 4s, '57	1	87½	....	....

COMPLETE NEW YORK STOCK EXCHANGE REPORT

NEW YORK, April 14. (AP)—Following is the complete closing list of today's transactions in stocks on the New York Stock Exchange:

Div. $ per sh.		Sales.	High.	Low.	Last.	Net change.	Closing bid
5	Abitibi Power & Paper	100	91	91	91	— ¼	90
60b	Abumada Lead	200	4½	4½	4½		4¾
6b	Air Reduction	1,300	157½	156	156	+ ¾	155½
	Ajax Rubber	700	11¾	11	11½	+ ¼	11
	Alaska Juneau Gold	300	1½	1½	1½		1¾
9	Allied Chemical & Dye	34,700	145	141¼	144¾	+3¾	144½
7	Allied Chemical & Dye pfd	200	121	120½	121	+ ½	120¾
8	Allis Chalmers Manufacturing	8,900	103¾	101	103	+2¼	102¾
	Amalgamated Leather	200	16½	16½	16½	— ½	16½
2	Amerada Corporation	x5,100	39½	38¾	39½	— ¼	39½
	American Agricultural Chemical	100	101½	101½	101½		10
	American Agricultural Chemical pfd	400	95½	93¾	95½		95¼
2	American Bank Note	200	47	47	47	+ ¾	46¾
3	American Bank Note pfd	700	57¾	57¾	57¾	+ ¼	57½
	American Beet Sugar	800	23½	22½	23½	+1½	23
	American Beet Sugar pfd	100	57	57	57	+3	54
	American Bosch Magneto	2,200	17¾	17	17	— ¼	16¾
8	American Brake Shoe Foundry	100	144½	144½	144½		142
7	American Brown Boveri Electric	3,400	23¾	22	23		22¾
2	American Can	45,200	48¾	48¾	48	+1½	47¾
7	American Can pfd	100	130	130	130		130
8	American Car & Foundry	1,000	102½	101¾	102½	+ ¾	102½
8	American Chicle	900	48½	48½	48	— ½	48
3	American Chicle Cfs	400	46	45½	46	+1½	45
	American Drug Syndicate	900	9¾	9½	9½		9¾
6	American Express	1,700	130½	129½	130½		130½
	American & Foreign Power	8,400	24½	23½	23½	— ¾	23½
7	American & Foreign Power pfd	2,100	98¾	94¾	98¼	+ ¾	98
7	American Hide & Leather pfd	400	51½	50½	51	+1½	
2.40	American Home Products	x700	32½	32	32		32
10b	American Ice	300	128	127¾	127¾	+ ¼	127¾
2	American International Corporation	1,900	43¾	42¾	42¾	— ¼	42¾
1	American-La France Fire Engine	800	5	5	5		5
	American Linseed	100	23½	23½	23½		23¼
8	American Locomotive	600	109¾	109½	109¾	+ ¼	109¼
	American Machinery & Foundry	100	81	81	81		80
9	American Metal Company	100	41½	41½	41½		41½
7	American Piano pfd (s.i.)	8,000	105	105	105	—4	105
1a	American Power & Light	2,200	108	107	108	+ ¾	108
3	American Radiator	300	115¼	115¼	115¼	— ¼	115¾
3a	American Safety Razor	500	51	50½	51		50½
7	American Ship & Commerce	600	4¾	4½	4¾	+ ¼	4½
8	American Smelting & Refining	x6,600	148½	147	147½	— ¾	147½
7	American Smelting pfd	100	122½	122½	122½		122
8	American Snuff pfd (s.i.)	11,000	98½	98½	98½		98½
3	American Steel Foundries	100	44½	44½	44½		44½
3	American Sugar Refining	6,600	86¾	84½	86¾	+1¾	86
7	American Sugar pfd	100	110½	110½	110½	+ ¾	110
	American Sumatra Tobacco	2,200	37½	37½	37½		37½
9	American Tel. & Tel	2,100	167½	166¾	167	— ¼	167
8	American Tobacco	900	127¼	126¾	127¼	+ ¾	125½
8	American Tobacco "B"	1,600	124¾	123¾	124¾	+ ¾	123
8	American Type Founders	400	134¾	134½	134¾	— ¼	134¾
8	American Type Founders pfd (s.i.)	2,000	110	110	110		110
1.60b	American Water Works & Electric	3,500	81	80½	81		80¾
7	American Wholesale pfd (s.i.)	1,000	105	105	105	+ ¼	105
	American Writing Paper Cfs	800	11½	11¼	11½		11¼
	American Writing Paper pfd Cfs	300	32	32	32	+ ¼	28
	American Woolen	700	19¼	18¾	19	+ ¼	18¾
7	American Woolen pfd	300	52¾	52¾	52¾	— ¼	52¾
	American Zinc, Lead & Smelting	400	8½	8½	8½		8½
	American Zinc, Lead & Smelting pfd	400	48	47¾	47¾	— ¼	47
3	Amoskeag Cotton	x1,400	47	46¾	47	+ ¼	46¾
2	Archer-Daniels-Midland	100	38¾	38¾	38¾	— ¼	38½
7	Archer-Daniels-Midland pfd	100	100	100	100		107
7	Armour & Co. of Delaware pfd	700	87½	86½	87½		86
	Armour & Co. of Illinois "A"	2,200	10	9¾	9¾	— ¼	9¾
	Armour & Co. of Illinois "B"	1,400	9¾	9¾	9¾	— ¼	9¾
	Armour & Co. of Illinois pfd	1,000	62	61	62	+2	62
1.50b	Art Metal Construction	100	25¾	25¾	25¾	— ¼	23¾
2.50	Associated Dry Goods	1,800	47¾	47¾	47¾	— ¼	43¾
7.75b	Atchison, Topeka & Santa Fe	11,500	183½	181	182½	+1½	182
5	Atchison pfd	300	101¾	101¾	101¾	+ ¼	101¾
9b	Atlantic Coast Line	600	118	117	118	+ ¾	118
	Atlantic Gulf & W.I.	800	34½	34½	34½	+ ¼	34
	Atlantic Gulf & W.I. pfd	200	32	32	32		31
	Atlantic Refining	6,300	53¾	52¾	53¾	+¾	113¼
	Austin Nichols & Co.	600	5¼	5¼	5¼	+ ¼	5¼
7	Baldwin Locomotive	15,100	192½	189½	190¾	— ¾	190½
8	Baltimore & Ohio	x2,100	116	115¾	115¾		115½
3	Bangor & Aroostook	200	72½	72½	72½		71
7	Barnsdall Corporation "A"	2,100	28	28	28		28
	Barnsdall Corporation "B"	100	27	27	27		27
7	Bayuk Cigar	600	57½	56¾	57	+1½	57¼
7	Beech 1st pfd (s.i.)	7,500	107	106½	106½	— ¼	105
3b	Beech-nut Packing	100	53	53	53		52
	Bethlehem Steel	4,700	54½	53¾	53½	+ ¼	53¾
7	Beth. Steel 7% pfd	500	110½	110½	110½	+ ¼	110
7	Bloomingdale Bros. pfd (s.i.)	15,000	112	111¾	112	+1½	111½
	Booth Fisheries	5,300	8¼	7¾	7¾	+ ¼	7¾
3	Briggs Manufacturing Company	600	32	31¾	32		31½
3	Brooklyn Edison	900	152¾	150½	150¾	+1½	152
4	Brooklyn-Manhattan Transit	2,700	66¾	65½	65¾		66
4	Brooklyn-Manhattan Transit pfd	100	89½	89½	89½		93½
4	Brooklyn Union Gas	3,200	93¾	92¾	93¾	+ ¾	93½
3	Brown Shoe	300	32	31½	32		31¾
9	Brunswick Balke Coll.	100	32	31½	32		30
	Brunswick Terminal & Railway	3,700	13¾	12¾	13		12¾
4	Buffalo, Rochester & Pittsburgh	100	99	99	99	—1½	98
10	Burns Bros. "A"	5,300	103½	95½	96½	—6½	96
10	Burns Bros. "B"	2,700	26	21	23	—2½	23
	Burns Bros. pfd	100	95½	95½	95½	+ ¼	94½
9	Burroughs Adding Machine	200	94	94	94	+ ¼	94
	Bush Terminal	100	39½	39½	39½	+ ¼	39½
7	Bush Term. Bldgs. 7% pfd (s.i.)	5,000	114½	113½	113½	— ¼	113½
50	Butte Copper & Zinc	100	3¾	3¾	3¾	— ¼	3¾
1	Butte & Superior Mining	300	9	9	9		9
7	By-Products Coke	4,700	86½	85	85½	+ ¼	84½
		400	81	80¾	81	+1	80½
4	California Packing	500	63	62¾	63		60
8	California Petroleum	3,800	26	25½	26		25¾
2	Callahan Zinc Lead	100	1¾	1¾	1¾		1¾
6	Calumet & Arizona Mining	400	67	66½	66½	+ ¼	65½
1.60	Calumet & Hecla Con. Cop.	1,300	16	15¾	16	+ ¼	15¾
2.50a	Canada Dry Ginger Ale	800	45	45	45		44½
	Canada Southern Railway	100	80	80	80		80
10	Canadian Pacific	100	183½	182¾	183½	+ ¼	182¾
8	Case Threshing Machine	200	107¾	107	107		107
3	Central Alloy Steel	6,700	31	29	29½	+ ¼	29½
	Central Leather	100	9¾	9¾	9¾	+ ¼	9½
	Central Leather Cfs.	200	9¾	9¾	9¾		9¾
	Central Leather pfd Cfs.	1,200	84	83	83½		83½
7	Century Ribbon Mills pfd (s.i.)	2,000	73½	72½	72½	—2½	77
5b	Cerro de Pasco Copper	x1,900	61½	61	61½	+ ¼	61
7	Certain-teed Products	500	45½	45½	45½	+ ¼	45½
	Certain-teed Products 1st pfd	100	108½	108½	108½		107½
	Chandler Cleveland Motor	200	11½	11½	11½		11
7	Chesapeake & Ohio	7,400	179¾	178¾	179¾		180¾
	Chicago & Alton	1,500	7½	7½	7½	— ¼	7½
	Chicago & Alton pfd	100	11½	11½	11½		11½
	Chicago Great Western	1,200	15	15½	15¾		15½
	Chicago Great Western pfd	2,100	29¾	28¾	29¾		28¾
	Chicago, Milwaukee & St. Paul	2,400	15¾	15¾	15¾	— ¼	15¼
	Chicago, Milwaukee & St. Paul Cfs.	400	15¾	15¾	15¾	— ¼	15¼
	Chicago, Milwaukee & St. Paul pfd Cfs.	2,400	24½	24½	25½		25½
	Chicago, Milwaukee & St. Paul pfd Cfs.	100	24	24	24		23½
4	Chicago & Northwestern	400	82½	82½	82½		82½
6	Chicago Pneumatic Tool	x500	134½	133¾	133¾	—1½	
2	Chicago, Rock Island & Pacific	2,200	93	92	92½	+ ¼	92¼
4	Chicago Yellow Cab (s.i.)	2,000	41½	41	41½		41
7.40a	Childs Company	1,700	53½	52½	52½	—1½	52¼
2.50	Chile Copper	2,700	37¾	36¾	37	— ¼	37
1.20	Christie Brown & Co.	x2,600	43¾	40	43¾	+3¾	43
4	Chrysler Corporation	34,500	65½	63¾	65	+1½	64½
	Chrysler Corporation pfd "A"	700	105½	104½	105½		105½
7	C.C.C. & St. Louis pfd	300	101¾	100	100	—1	100½
7	Cluett Peabody	100	59	59	59		58
7	Cluett Peabody pfd (s.i.)	5,800	117	115¾	115¾	— ¼	115½
7.75b	Coca Cola	1,900	197¾	196	196	— ¾	196½
4	Collins & Aikman	2,300	78	76¾	77½	+ ¾	77
4	Colorado Fuel & Iron	48,300	79¾	78¼	79¾	+1¾	79½
8	Colorado & Southern	500	103¾	102½	103	+ ¼	102
4	Columbia Gas & Electric	9,000	51½	50¾	51½	+ ¾	54½
4	Columbia Gas & Electric pfd "A" new	300	105½	105½	105½	+ ¼	105½
4	Columbia Carbon	500	79¾	78	79¾	+1	79½
4	Commercial Credit	400	18½	18½	18½	+ ¼	18½
1.75	Commercial Credit 7% pfd (s.i.)	11,000	21	21	21		20½
2	Com. Credit 6% "B" pfd (s.i.)	1,000	21½	21½	21½	— ¼	20½
2.50	Commercial Inv. Trust	2,800	78¾	77¾	78	— ¾	77
	Commercial Solvents "B"	9,800	35¾	34½	34¾	— ¼	34½
	Congoleum-Nairn	3,400	19½	19½	19½	— ¼	19½
4	Congress Cigar	600	39½	38½	39½		38½
7	Consolidated Cigar	2,600	79½	78½	79½	+ ¾	79½
7	Consolidated Cigar pfd	200	106½	99	106½	+1½	106½
	Consolidated Coal	400	1½	1½	1½		1½
8	Consolidated Gas	19,600	100½	98	98½	— ¾	98½
8	Consolidated Gas 5% pfd	5,500	96	95¾	96	+ ¼	95¾
8	Consolidated Railroad of Cuba pfd	1,600	71½	71½	71½	+ ¼	71¾
6	Consolidated Textile	400	9¾	9½	9¾	— ¼	9¾
8	Continental Baking "A"	6,500	40	38½	39¾	— ¼	39
	Continental Baking "B"	1,700	5	4¾	5	+ ¼	4¾
8	Continental Baking pfd	1,600	82½	81¾	82	+ ¼	82¼
8	Continental Can	5,400	70	68½	69¾	+ ¾	69¾
8	Continental Insurance	200	158	158	158	—1	158½
1.50	Continental Motors	x1,500	12½	12½	12½	— ¼	12
2.20b	Corn Products	37,800	82	80½	81½	+ ¼	81¾
7	Corn Products pfd	100	130½	130½	130½	+ ¼	130
6	Coty, Inc.	200	72	71½	72	+1	71¾
7	Crucible Steel	x1,000	91½	90½	90½	+ ¾	89½
7	Crucible Steel pfd	100	107	107	107		105
	Cuba Cane Sugar	1,200	9	8½	9	+ ¼	9
	Cuba Cane Sugar pfd	7,600	43½	40½	43½	+2¾	43
3	Cuba Co., The	17,500	31½	30½	30½	+2½	30½
3	Cuban-American Sugar	1,700	24½	23¾	24½	+1½	24½
4	Cudahy Packing	1,800	45¾	44	45¾	+ ¼	45
	Curtiss Aeroplane	37,400	28¾	27¾	28¾	+ ¾	28½
7	Curtiss Aeroplane pfd	1,100	101	99½	100	— ¼	99½
4	Cushman's Sons	100	100	100	100		100
7	Cuyamel Fruit	1,200	41	40½	41		40½
	Davison Chemical	100	49½	49½	49½		49
4	Dayton Power & Light	1,000	57¾	57¾	57¾	+ ¼	57¾
7	Dayton Power & Light 6% pfd. Cfs.	700	110½	110	110		109½
3	Deere & Co. pfd (s.i.)	14,000	38	35½	35½	+ ½	35¼
6b	Diamond Match	800	69¾	69¾	69½	+ ¼	69¼
	Dixie Cup	100	11	10¾	11	— ¼	10¾
	Dodge Bros. "A"	100	19	18½	18½	— ¼	18½
	Dodge Bros. "B"	100	19	18½	18½	— ¼	18½
	Dominion Bridge	100	49¾	49¾	49¾	+ ¼	49¾
	Dominion Textile	100	4¾	4¾	4¾	+ ¼	4
	Du Pont de Nemours	1,700	5	4¾	5	+ ¼	4¾
	Du Pont de Nemours Deb.	200	110	110	110		109½
	Eastman Kodak	300	142	141½	142		141¾
3	Eaton Axle & Spring	x1,800	27¾	26¾	26¾	+ ¼	26½
	Elsenlohr & Bros.	400	13¾	13¾	13¾		13
6.50b	Electric Auto Lite	100	75	75	75	— ¾	74½
	Electric Boat	2,800	17¾	17¼	17¾	— ¼	17½
7	Electric Power & Light	35,000	20¾	20	20¼	+ ¾	20½
7	Electric Power & Light pfd	800	101½	101¾	101½	+ ¾	101½
7	Electric Power & Light 6% pfd. Cfs.	700	110½	110	110		109½
3	Electric Refrigeration	14,000	25	23½	25½	+ ½	25¼
6b	Electric Storage Battery	800	69¾	69¾	69½	+ ¼	69¼
	Elkhorn Coal pfd	800	11	10¾	11	— ¼	10¾
	Emerson Brantingham "A"	100	13	12½	12½		12
	Emerson Brantingham "B"	100	4¾	4¾	4¾	+ ¼	4
	Endicott-Johnson	200	66	66	66	+ ½	65¾
	Eng. Public Service	900	25	24¾	24¾		24½
7	Equitable Office Bldg. pfd	2,800	142½	139¾	140½	+2	140
	Erie Railroad	7,500	54¾	53½	54¾	+ ¼	54½
	Erie 1st pfd	4,000	58	57½	57¾	+ ¼	57¾
	Erie 2nd pfd	500	54	54	54		54
2.50	Erie Steam Shovel	2,800	28½	28	28	— ¼	28
7	Erie Steam Shovel pfd	200	104½	104½	104½	—1¾	104
4.25b	Eureka Vacuum Cleaner	2,300	71¼	70	71	+ ¾	70½
12b	Famous Players-Lasky	6,400	109½	107½	108¾	+ ¾	108¼
8	Famous Players pfd	x100	119½	119½	119½	+3	118
1.40d	Federal Light & Traction	12,800	44¼	43¾	44	+ ¾	43½
7	Federal Mining & Smelting pfd	300	94	94	94		94
80a	Federal Motor Truck	200	25	25	25	— ¼	25
4	Fidelity Phenix Fire Insurance	100	104½	104½	104½	+ ¼	104
	Fisk Rubber	700	18½	18¼	18¼	+ ¼	18¾
7	Fisk Rubber 1st pfd	x300	86¾	86½	86½	+1½	85½
3	Fleischmann Company	35,000	55¾	54¾	55		55
8	Foundation Company	200	85	85	85	— ¼	84
4	Fox Film "A"	14,000	61½	60¾	61		60¾
2	Freeport-Texas	x35,000	67¾	64	67	+3½	67
3.50	Gabriel Snubber "A"	8,500	35½	34½	35	+1¼	34¾
	Gardner Motor	300	10½	10½	10½		10½
3	General American Tank	1,400	49	47¾	48½	+ ¾	48½
	General Asphalt	2,100	83¾	81½	82	+ ½	81¾
4	General Cigar	600	54	54	54	+ ¼	54½
3a	General Electric	17,500	92¾	92¼	92¾	— ¼	92½
60	General Electric spl	200	11½	11½	11½	— ¼	11½
1.50	General Gas & Electric "A"	1,300	40	39¾	40		40
8	General Motors	95,600	186	184	184½	+ ¼	184½
8	General Motors 6% Deb.	100	104	104	104	—1½	105
7	General Motors 7% pfd	500	119½	119½	119½		119¾
4	General Outdoor Advertising "A"	600	55¾	54¾	55¾	+ ¾	54½
4	General Outdoor Advertising Cfs.	900	38¾	38½	40¼	+ ¾	40
5	General Railway Signal	1,200	112½	112½	112½	+ ½	112
	Gimbel Bros.	4,000	48	46¾	46¾	—1	46¾
2	Glidden Company	1,400	30½	30	30		29
7	Glidden prior pfd (s.i.)	x14,000	93¾	93¼	93¾		93½
	Gold Dust	6,500	32¼	31	31¾		31¾
4	Goodrich (B. F.) Company	4,900	58½	55½	56½	+1½	56¼
7	Goodyear Tire & Rubber pfd	600	108½	108½	108½	+ ½	107½
2.50	Gotham Silk Hosiery new	400	65¾	65	65	— ¾	64½
2.50	Gotham Hosiery	400	65¾	65	65	— ¾	65¾
7	Gotham Silk Hosiery pfd new	300	108½	108½	108½	+1½	108
	Grasby Consolidated Mining	100	34½	34½	34½		34½
1.50	Great Northern Iron Ore Cfs.	1,400	20¾	19¾	20¼	+ ¼	20
5	Great Northern Railway pfd	1,400	86½	85½	86¼	— ¼	86½
8	Great Western Sugar	5,000	112	110¾	111½	+2¼	113½
7	Great Western Sugar pfd (s.i.)	19,000	120¼	118	120¾		120
	Grosse Cananea Copper	200	37	37	37	— ¼	37
8	Guantanamo Sugar	1,300	9½	9½	9½		9
8	Guantanamo Sugar pfd	1,000	101	101	101	+1	100
	Gulf, Mobile & Northern	5,000	63¾	61½	62	—1	62
5	Gulf States Steel	100	57½	57½	57½	— ¼	57
7	Gulf States Steel pfd (s.i.)	9,000	104½	104½	104½	— ¼	105
	Hanna Company 1st pfd (s.i.)	4,000	58½	58	58	— ¼	58
4.40b	Hartman Corporation "B"	400	27½	27	27	— ¼	27
6	Havana Electric Railway pfd	100	82	82	82	+ ¼	81½
	Hayes Wheel	800	28½	28¼	28¼	— ¼	25½
7b	Homestake Mining	200	62	61½	62		61
3.50	Household Products	2,800	48¾	48¾	48¾	—1¼	48½
	Houston Oil	4,500	102½	102¼	102½	— ¼	102½
4	Howe Sound Company	700	35¾	35½	35½	+ ¼	35½
2.50	Hudson & Manhattan	2,800	35	33½	34		32½
3.50	Hudson Motor Car	44,000	73¾	72¾	74½	+ ¾	74½
3.40	Hupp Motor Car	x400	21¾	21¾	21½	— ¼	21½
7	Illinois Central	1,000	129½	129	129½	+ ¾	129½
1	Independent Oil & Gas	2,400	22¼	22¼	22¼	+ ¼	22
1.50	Indian Motorcycle	1,400	18¼	17¾	18¼		17½
	Indian Refining	300	9½	9½	9½	+ ¼	9
	Indian Refining Cfs.	100	9½	9½	9½	+ ¼	9
	Indian Refining pfd	100	108	108	108	+5	105½
2.50	Inland Steel	800	43	42¾	42¾		42¾
	Inspiration Copper	200	43¾	43¾	43¾	— ¼	43¾
	Interborough Rapid Transit	300	44¼	44	44¼	+1¼	43
1	Intercon. Rubber	1,200	13¾	13½	13¾	+ ¼	13½
4	Int'l Business Machine	6,900	73¾	72½	73¾	+1¾	73½
4	Int'l Cement	1,500	53¾	52¾	53¾	+ ¾	53¾
2	Internal Combustion Engine	11,800	53¾	51¾	52½	+1½	52
6a	Int'l Harvester Company	1,200	161	160½	161	— ¼	160½
3.20	Int'l Match Partic. pfd	500	66¼	65	66	— ¼	65½
	Int'l Mercantile Marine pfd	300	41½	40¾	40¾	— ¼	40¾
2	Int'l Nickel	41,700	35¾	34¾	35½		35½
2	Int'l Paper	700	55½	54¾	54½	—1½	54½
5	Int. Railway of Central America pfd (s.i.)	1,000	62¾	62¾	62¾	— ¼	62
6	Int'l Silver	1,700	40	39½	39½	— ¼	39½
8	Int'l Tel. & Tel	900	133¾	132¼	133½	— ¼	133½
1.50b	Intertype Corporation	700	27½	27	27½	+ ¼	26½
24	Island Creek Coal	100	55	55	55	—1½	
	Jewel Tea	600	60½	60	60¾	+ ¼	60
7	Jones & Laughlin Steel pfd (s.i.)	3,800	120	120	120		115
	Jones Bros. Tea	5,800	25¾	24¾	25	+ ¼	24½
	Jordan Motor Car	1,200	18½	17¾	18½	+ ¾	17¾
7	Kansas City Power & Light pfd	100	114¾	114¾	114¾	+ ¼	114
	Kansas City Southern Railway	17,500	62	59¾	61½	+1½	61¼
4	Kansas City Southern Railway pfd	100	60	60	60	— ¼	58½
4	Kayser (J.) & Co.	x300	51½	50¾	50¾	— ¾	51
	Kelly-Springfield Tire	6,400	22	22¼	22¼	— ¼	22½
6	Kelsey Wheel	100	28	28	28	— ¼	25
6	Kelsey Wheel pfd (s.i.)	1,000	113¼	113¼	113¼		113½
5	Kennecott Copper	3,700	63	62¾	63	— ¼	62¾
	Kinney (G. R.) Company	100	34	34	34	+ ¼	30
8	Kinney Company pfd (s.i.)	3,000	82½	79½	82½	+3	79
1.30a	Kraft Cheese	400	58½	57¾	58½	+1	57½
1.20	Kresge (S. S.) Company	300	50¾	50¾	50¾		50½
	Kresge Department Stores	100	17	17	17	+3	14½
1	Kress & Co. (S. H.) new	100	70½	70½	70½	—1½	70½
12	Lacede Gas Light	700	198½	195	196	—1	196
3	Lago Oil & Transport	2,600	30½	29½	30¾	— ¾	30½
5	Lambert Company	9,200	72¾	70¾	72¾	+2½	72½
	Lee Rubber & Tire	800	8	8	8	— ¼	8
3.30	Lehigh Valley Railroad	1,800	122½	121	122½	+ ½	121½
3	Loha & Fisk Products	100	34½	34½	34½	+ ¼	34¼
4b	Liggett & Myers Tobacco	100	99½	99½	99½		98
4b	Liggett & Myers Tobacco "B"	1,200	99½	99	99	— ¼	98
4	Lima Locomotive	x200	66½	66	66½	+ ¼	66½
3.50	Liquid Carbonic	400	50½	50½	50½		50
2	Loew's Inc.	3,000	38½	36¾	36¾	—1¾	36½
	Loft Inc.	100	6½	6½	6½	— ¼	6½
4	Long Bell Lumber "A"	700	40¾	40½	40¾	— ¼	40½
2	Lorillard (P.) Company	2,100	27½	27¼	27½		27½
	Louisiana Oil Refining	1,000	13¾	13	13¾	+ ¼	13
7	Louisville & Nashville	400	135½	135½	135½	—3½	135
1.75	Louisville Gas & Electric "A"	400	28¾	28¾	28¾	— ¼	28½
2	Ludlum Steel	300	29	28¾	29	+ ¼	29
8	Mack Trucks	24,500	112	110	110¾	+1	110½
	Mackay pfd	100	70½	70½	70½	+ ¼	70½
3	Magma Copper	300	34¼	34¼	34¼		34½
	Manati Sugar	200	42	42	42	+2	42
	Manati Sugar pfd	300	72	71	72	+3	72
5	Manhattan Electric Supply	700	88½	88½	88½	—

BOSTON STOCKS

Quotations yesterday on the Boston Stock Exchange, furnished by E. A. Pierce & Co., 515 West Sixth street.

	Bid.	Asked.
Adventure	—	25
Algomah	—	3
Ariz. Com.	6¾	6¾
Bing. Wilson	46½	47
Cal. & A.	66	67½
Cal. Hecla	15¾	16
Cerro de Pasco	59	60
Copper R.	12⅝	12¾
Davis Daly	—	3
E. Butte	2	2¼
Elevated	82½	—
Franklin	70	75
Hancock	30	50
Isle Royale	9¾	10⅛
Island Creek	11	11½
Do. pfd.	100½	107
Indiana	10	50
Kewaunee	2¼	2⅝
Lake Copper	95	1¼
Mass. Cons.	33	33½
Mayflower Old Col.	30	35
Mohawk	58½	59
Mason Valley	17½	17⅝
New Arcadian	41	42
New Cora.	27	27½
N. Butte	1⅝	1¾
Old Dom.	13½	14½
Osceola	95	1⅛
Quincy	76½	77
Shannon	22	25½
St. Mary's	21½	21⅝
Sup. & B.	28	40
S. Lake	—	—
Tamarack	116½	116¾
United Shoe	54¾	54¾
Do. pfd.	28½	29
Utah Apex	3¾	4⅛
Utah Metals	1¼	1⅜
Victoria	73	85
Winona	12	12
Arcadians	62½	63
Ariz. Com.	6¾	6¾
Calumet & Ariz.	116	116½
Calumet & Hecla	425	430
Centennial	30	31
Copper Range	46½	47
Daly West	20	21
Franklin	6¾	7
Granby	45½	46
Hancock	30	50
Helvetia	22	23
Indiana	10	50
Isle Royale	9¾	10⅛
Kerr Lake	7	7¼
Lake Copper	95	1¼
Mass. Consol.	33	33½
Mayflower-Old Colony	30	35
Michigan	2½	2⅝
Mohawk	58½	59
Nevada Consol.	16½	16¾
North Butte	1⅝	1¾
North Lake	1¼	1⅜
Old Dominion	13½	14½
Osceola	95	1⅛
Quincy	76½	77
Ray Consol.	13¾	13⅞
Shannon	22	25½
Superior	1¼	1⅜
Superior & Boston	28	40
Tamarack & Custer	116½	116¾
Trinity	6¾	7
U. S. Smelting	54¾	54¾
Utah Apex	3¾	4⅛
Utah Consolidated	1¼	1⅜
Utah Metals	1¼	1⅜
Victoria	73	85
Winona	12	12
Wolverine	41½	41¾

WE WILL SELL

50	Bellview	.5 7.00
15	Bryce Steam	30.00
50	Albert Cake Pfd.	80.00
1	Cas Blanca No. 1 with Div.	500.00
500	Guaranty Oil	.02
500	Mata Oil	.01
300	Nev. Cushion Tire	.10
500	Novaja Oil	.30
100	Osteopathic Hosp.	7.50
100	Perfecto Selling	.45
1000	Portland Petro.	.30
4	Pan-Amer. Bank	147.50
5000	Seadburg Petro.	.06
1000	Station Prod.	.75
500	Sun Oil	.09
1000	7 Troughs Mines	1.00
200	Union Wire Pfd.	1.37½

WE WILL BUY
KETENUE OIL
UNION MTGE.
MONOLITH CON.

Cal. Wire & Cable | Pan-Amer. Bank
Coal Blasco | People's Mtge.
Com. Hamblets | Pickwick
Cons. Wire | Pac. States Sec.
Cal. Guaranty | Peerless Laundry
Danziger Dev. | Peoples Natl. Bank
Daley's Stores | Richfield Cons.
Durant (all issues) | Ring Petro.
Eel-Cherokee Oil | Sovereign Oil
Ol Giorgio Usifi | Star Petro.
R. H. Dyas | Seadboro Petro.
John D. Fays | Santa Cruz Oil
Fidelity Oil | Sec. Title Ins.
Geo. Gruenler | Seadboro Oil
St. Paul | Lake Shore Oil
Garner Oil | Standard Mtge.
Hogan Finance | Santa Fe Dome
Haven Hunt | Star Motors
Lincoln Mtge. | Tr. A. Inc. Prop.
L. A. Bankers | Tonopahs Prod.
Mtge. Discount | West. Auto Supply
Mtge. Guarantee | Western Casualty
Mer. I. & C. S. | West. Nat.
Del Drug | World Oil

A. C. WAGY & CO.
Members Los Angeles Stock Exchange
639 So. Spring St. Trinity 2401

WE WILL DO YOUR SELLING for you on strictly commission basis. Our organization can handle national as well as local sales. Only articles of proven worth will be considered. Banking and financial references furnished and required. Address DAS, Box 249, TIMES OFFICE.

Our factory is equipped to make almost anything where female help is used. We have fifty trained operators. Services rendered on actual overhead basis. Address DAS, Box 253, TIMES OFFICE.

ARTHUR THOMAS COMPANY
Mining Stock Brokers for 21 Years.
Come in and see us. We answer wires.
306-7-8 Financial Center Building.
704 South Spring
TUcker 1007

6% LOANS 6%
ON LISTED AND UNLISTED
STOCKS & BONDS
MARTIN WEBB CO.
819 NATIONAL CITY BANK BLDG.
810 SPRING ST. VA.0130

ALL LOCAL STOCKS LOANS SOLD, QUOTED ON ACCEPTABLE SECURITIES
Leonards & Company
726 S. Spring, Los Angeles

Akin-Lambert Co
A Complete Brokerage Service
515-17 L.A. Stock Exchange Bldg.
639 So. Spring St.
TRINITY 3996

Legal

NOTICE OF SPECIAL MEETING OF THE STOCKHOLDERS OF THE FARMERS AND MERCHANTS NATIONAL BANK OF LOS ANGELES

You are hereby notified that a Special Meeting of the Stockholders of the Farmers and Merchants National Bank of Los Angeles will be held at its Banking Rooms, in its bank building at 401 South Main Street, in the City of Los Angeles, County of Los Angeles, State of California, on Thursday, May 5th, 1927, at 3 o'clock p.m., to consider and vote upon the question of increasing the capital stock of the Bank from two million ($2,000,000) dollars to three million ($3,000,000) dollars, and for the transaction of such other business as may properly come before it, including fixing the price per share at which said increased capital stock shall be sold.

WITNESS my hand and seal of said Bank, this 30th day of March, A.D. 1927.

G. H. NARGELE, Cashier.

RE GODFREY CRESWICK JACKSON, DECEASED, late of Sydney, New South Wales, and Los Angeles, California, who died at Carthage on the 9th January, 1927.

NOTICE IS HEREBY GIVEN that any person who claims to be a CHILD of the above named deceased or who can give any information as to ANY LAWFUL CHILD OR CHILDREN of the above named deceased or any person who claims to be the mother of any such child or who can give information as to the mother of any such child is hereby required to send particulars of their claim or any of the information aforementioned as to as to reach the undersigned Solicitors on or before the 25th day of AUGUST, 1927. After which date the estate to which the lawful child or children of the above named deceased, if any, would have been entitled will be distributed among the other parties entitled thereto having regard only to the claims of which notice shall at the date aforementioned have been received.

Dated this 15th day of March, 1927.

T. & N. BLANCO WHITE,
39 Bedford Row, Holborn W. C. 1,
LONDON, ENGLAND.

TO THE HOLDERS OF
San Joaquin Light and Power Corporation
Unifying and Refunding Mortgage 50-Year 5% Gold Bonds Series "D" of 1937.

The undersigned, as Trustee under the Unifying and Refunding Mortgage of San Joaquin Light and Power Corporation dated March 1, 1921, hereby invites tenders, at a price not to exceed 105% and accrued interest, for the sale to it of as many bonds of the above mentioned Series outstanding thereunder as will exhaust as nearly as may be the sum of $183,250.75 now in its hands as such Trustee. Sealed tenders should be addressed to the Trust Department of the undersigned, No. 37 Wall Street, New York City, and will be opened at 12 o'clock noon on April 22, 1927.

The right is reserved to reject any and all tenders.

THE EQUITABLE TRUST COMPANY OF NEW YORK,
By LYMAN RHOADES, Vice President.
Dated, New York, N. Y., April 12, 1927.

NEW YORK CURB STOCKS

NEW YORK, April 14. (AP)—Strength of a number of individual shares, some of which moved up in spite of apparently unfavorable developments, featured trading on the curb market today. Sales of stocks were in moderate volume, totaling less than 250,000 shares, but the aggregate of bond sales, $4,325,000, set a new high record, against the previous maximum total of $4,275,000, established on the 5th inst.

Special buying of Vacuum Oil carried the price up to 114½, a new high record, in the face of weakness of oil shares on the "Big Board." Humble Oil also displayed strength, advancing a point to 58½. Auburn Auto scored a gain of more than 3 points and established a new peak at 113. Lackawanna Securities, continuing its upward movement, touched 99 7-8, also a new high record.

Sugar shares responded to improving prices of the commodity, gains of 1 to nearly 4 points being scored by Central Aguirre, Fajardo and National Sugar, the first named touching a new peak at 106.

Public utilities continued active, with new maximums in American Superpower A and B shares, while numerous others advanced fractionally.

Several specialties moved up 1 to 4 points, including Rand Kardex, Remington Arms, Glenn Alden Coal and Warner Bros. Pictures.

The closing price is omitted when same as the low, and both bid and close when same as the high.

(Sales in Hundreds)

	High	Low	Close
Acadian Weber A5	25	24½	....
Alaska Pur'l Cement A5	13	13	....
Am. Br. Bow. 7	3	13⅝	13⅝
Do. vtc.	1	11	....
Am. Cellulose A5	180	143¾	139 143¾
Do. pfd.	9	118	117 ....
American Commander	10	10	....
Am. Cont. Oilfields	10	80	78 80
Amer. Exploration	1	97	....
Am. Gas & Elec. A20	10	79	78¾ 79
Am. Laundry Mach. A5	25	114	....
Am. Light & Pow. A5 XD	50	229	227½ ....
Am. Maracaibo	6	4½	....
Am. Piano A5	4	243	....
Am. Pow. & Lt. pfd. A5	250	100½	100 100½
Am. Pub. Util. 7s pfd. A5	10	92	....
Am. Rad.	2	59½	....
Am. Rolling Mills A5	136	53¾	53½ 53¾
Am. Snut. etc. A	6	44¾	43½ 44½
Am. Superpower	11	34¾	33¾ 33¾
Do. B	34	33¾	33½ 33½
Am. Thread pfd.	3	10½	....
Angio Am. Oil	3	3½	....
Angio Chil. Cons. Nitra.	3	17⅛	17½ 17⅛
Arizona Globe	2	47	....
Arizona Power A5	25	47½	....
Arkansas Nat. Gas	2	7¾	7¾ 7¾
Asso. Gas & El.	2	47	....
Auburn Auto	10	113	110 113
Bluefield	1	70	....
Do. rts.	20	5¾	....
Barnsdall cl. A	2	33½	33½ ....
Barnsdall cl. rts.	13	1½	....
Bendix	25	17	....
Bendix Co. A	1	43½	....
Bethlehem Val. 6 & 6 A5	250	121½	119½ 121½
Bliss	1	23¾	....
Blue Ridge	60	9¾	9¾ 9¾
Blyn Shoe	60	9¾	9¾ 9¾
Boone	1	40	39 40
Bruce	1	23¾	....
Bshyn. R. R.	23	3	....
Buckeye Co. full paid	1	11	....
Do.	1	10½	....
Cumberland Pipe A5	2	97	....
Curtis Aero	225	23¾	23¾ 23¾
Curtis Aero pfd.	1	115	....
Darby Pet.	2	3	....
Do. vtc.	1	2¾	....
Divida Estrs.	1	68	....
Dixon Crucible A5	30	170½	170 ....
Dunhill Int'l.	7	29¾	....
Dunhill Internatl.	7	29¾	....
Durant Mot.	21	17¾	17½ 17¾
Elec. Bond & Share	20	107¾	107 107¾
Do. pfd. A5	30	106¾	106¾ 106¾
Electric Invest.	24	36¾	36½ 36¾
Empire Pow.	1	75	....
Eng. Gold Bloom	3	3¾	3 3¾
Equitable Off. Bldg.	1	53½	....
Ester Wtr. A	40	10¾	9¾ 9¾
Do. B	4	9¾	....
Eureka Croesus	120	7¾	....
Fajardo Sugar A5	130	105	103½ 105
Fisher Land Mach.	1	30½	....
Fleischer Nat. A5	30	52	....
Flat Gob. rts.	3	3	....
Florsheim Shoe	1	97½	....
Firestone Tire 7s pfd.	1	99¾	....
Foundation Foreign	5	19½	....
Fox Theater A	25	21½	20½ 21
Franklin 7s pfd. A5	25	75	....
Freshman Chem.	10	70	....
Galv. Hous. St. pfd. A5	68	72	....
Gas. Elec. Sec. cer. A5	15	227	226 227
Gilbert Oil	1	2¾	....
Gillette Saf. Raz.	7	90½	89½ 90
Glenalden Coal	1	47¾	....
Globe Aldon Coal	19	171¾	170 171
Gobel Adolf	2	28½	....
Goodyear Tire	1	70¾	....
Goodyear Tire & Rub.	15	45¾	44¾ 45¾
Gorham Co. pfd. A5	75	117	....
Grand Stores	1	27	....
Gulf Oil Corp. Pa.	23	89	87½ 88
Habirshaw Cable etf.	1	33	....
Happiness Candy St. A	3	5¾	....
Do. Founders	1	5¾	....
Hartford Ft. Lt. XR A5	20	335	332 335
Hawthorne Min.	30	4¾	....
Hazeltine	1	111½	....
Heela Min.	1	13½	....
Hayden Chemical	3	19½	....
Hollander & Son	3	30½	....
Houston Gulf Gas	3	117½	....
Humble Oil & Ref.	39	58	57¾ 58½
Imp. Oil Canada	36	43½	42 43½
Indiana Pipe Line	1	68	....
Indust. Rayon A	1	77¾	....
Int. Cont. Pete.	24	16¾	15½ 15¾
Inter. Pub.	23	31½	30¾ 31½
Inter. Utilities A	1	4¾	....
Do. B	45	4¾	4½ 4½
Iron Cap Mining	1	27	....
Kahn Research A5	100	85	85 85½
Do. pfd. new A5	350	116½	116½ 116½
Kerr Lake	1	7¾	....
Kirby Pete.	1	1¾	....
Lask. Sec. new	13	99¾	97 98¾
Lehigh Coke Blast	1	19	....
Lehigh Nav. Coal etf.	41	19½	19¾ ....
Lehigh Val. Coal etf.	10	41¾	41¾ ....
Do. pfd.	10	43	....
Leonard Oil	1	7¾	....
Libby Ow. Sh. Glass A5	60	130	129¾ ....
Libby, McN. & Libby	3	10½	10½ 10½
Lit Bros.	1	23¾	....
Lake Star Gas	1	40¾	....
Mad. Sq. Gar. etf.	10	17¾	16½ 17
Magdalena Syndic.	1	1¾	.... 1¾
Mammoth Dive.	30	15¾	14¾ 15¾
Mandel Bros.	5	48½	....
Manfield M. & S. ser. A5	10	19¾	....
Marmon Mot.	18	56¾	55½ ....
Mead Johnson & Co. new.	2	41½	....
Metals A5	50	3¾	....
Mercantile Stores	1	163	....
Metro. Ch. Shoe	1	32½	31 32½
Middle West. Util.	5	110½	109½ 110½
Mohawk & Hud. Pow.	1	24	....
Mohawk Val. new	134	43¾	43 43¾
Moore Drop Forging	1	25¾	....
Mountain Prod.	3	24¾	24¾ ....
Nat. Casket	1	7¾	....
Natl. Elec. Pow. A	1	24¾	....
Natl. Fuel Pref. B	1	77¾	65¾ 65¾
Natl. Fuel & Gas A5	30	257	236½ 237

Domestic Bonds—
(Sales in $1000)

All. Pack. 6s '39	6	45	....
Aluminum Corp. 5s '52	21	100½	100 100½
Am. G.&E. 6s B 2014	21	104½	104 ....
Am. Pow. & Lt. 6s 2016	2	102	102 102½
Am. Sout. 5s '36	1	103	....
Am. Tobacco 6s '42	6	101⅜	....
Associated Gas 5s A '29	1	102½	....
Appala. Pow. 5s '56	93	98½	98½ 98¾
Art. Fur. A 1 ½ 6s '36	1	95	....
Asso. Gas. Hdw. 6½s '33	1	92	....
Bacon Oil 6s '38	1	100½	....
Barnsdall Cor. 5½s '51	2	100½	....
Bell Tel. Can. 5s '55	21	102½	101½ 102½
Boston & Me. 6s '67	1	101	....
Bogue Gas. Pow. & Lt. 6s '35	1	85	....
Brown Corp. 7½s '35	1	103	....
Carolina P. & L. 5s '51	11	101½	....
Cent. Ill. Pub. Ser. 5½s 2027	1	100½	....
C. N. A. St. P. 5s '34	107	94½	94½ 94½
Do. 5s A	206	89¾	89 89¾
Chile Nit. 5½s '67	1	97½	....
Cities Ser. 6s '66	24	101½	101½ ....
Do. 5s '51	24	101½	101½ 101½
Clark Eq. 6s '37	1	100	....
Columbia Gas 5s '27	9	100½	100½ 100½
Con. Laclede 6s '41	1	97	....
Cons. Gas. 5½s '36	1	107¾	....
Cuban Tel. 7½s '41	1	111	....
Cuban Cane. 8s '30	1	97	....
Cudahy Pack. 5½s '37	1	97½	97½ ....
Do. 5s '46	3	96¾	....
Detroit C. Ga 6s '47	1	99¾	....
Do. 5s '50	60	100½	100½ 100½
Ellington Sch. 6s	5	97	....
Elec. Bond & Sh. 5s '52	1	97½	....
Fisk Rub. 8½s '31	11	97½	....
Ft. W. & Den. C. 6s	1	94	....
Gair Rob. 7s '37	1	97½	....
Gatineau Pow. 5s '56	36	97½	97½ 97½
Gen. Bak. 5½s '40	10	97½	97½ 97½
Gen. Motors Acpt. 5s '27	54	100½	100½ 100½
General Pet. 6s '37	9	100½	....
Georgia Pow. 5s '67	3	97	97 97¾
Goodyear T. & R. 5½s '31	2	97	....
Do. 7s '42	1	107	....
Grand Trunk 6½s '36	3	108½	108 ....
Gulf Oil 5s '47	14	100½	100 100¾
Do. 4½s '51	4	93¾	94½ ....
Hood Rub. 7s '36	4	102¼	102 ....
Ind. Oil 5s	1	97	....
Indianapolis Gas 5s '52	24	97½	97½ 97½
Int. Ry. C. Am. 6½s '47	12	92	....
Intern. Pow. 5s '57	1	97½	....
Jadd Mich. Coal 6s '41	1	92	....
Kayser (J.) & Co. 5½s '47	26	96½	....
Keys. Tel. Phil. 5½s '50	1	97	....
Laclede Gas 5½s '53	1	100½	....
Lehigh P. S. 6s A 2026	30	100	99¾ 99¾
Long Isl. Lt. 6s '45	3	100½	....
Louisville Gas 5½s '52	1	99¾	....
Manitoba Ltd. 5½s '57	1	100½	....
Mass. Gas 5½s '49	1	99¾	....
McCrory St. 5½s '41	21	99¾	99 99¾
Missouri Pac. 5s '77	1	100	....
Mont. Pow. 1st 5s '43	1	99½	....
Morris & Co. 7½s '30	8	101½	101 101½
Narragansett 5s '57	13	99¾	99¾ ....
Nat. Acme 6s '49	46	101½	101½ 101¾
Nat. Pow. & Lt. 6s 2026	14	102	101¾ 102
Nat. Pub. Serv. 5½s	9	102¾	102¾ ....
Nichols & Shep. 6s '37	11	101½	101½ 101½
Nor. Am. Edison 5½s '57	30	102¾	102¾ 102¾
Nor. Stat. Pow. 6½s	9	101½	....
Do. ctf. 6½s '53	34	111	112¾ 112¾
Ohio Pow. 5½s '52	36	99¾	99¾ 99¾
Do. 6½s D '56	38	92	91½ 91¾
Ohio Pub. Ser. 6½s	43	104½	104 ....
Penn. G. & Dat. 6½s A '77	1	97¾	....
Penn. Ohio Ed. 6s 50 w.w.	2	99½	....
Phila. El. 6s '41	1	107½	....
Do. 5½s '72	5	104½	104½ 104½
Port Ric. Am. Tob. 6s '42	2	97½	....
Pub. Ser. N. J. 6s '36	33	102½	102 102½
Pub. Serv. N. J. 5½s '56	4	102½	102½ ....
Do. 5s '59	1	101½	....
Republic I. & S. 5s	20	99	98½ ....
Seattle R. E. 6s '35	23	97½	97 98½
Do. 6s '35 w.w.	23	97½	....
Secret Cor. 6s '31	1	97½	....
Selvay Am. 5s '42	58	99	98¾ ....
S. C. P. & L. 6s 2023 w.w.	179	100½	100 100½
South. Cal. Ed. 5s '51	111	100	99 99¾
Do. 5s '51 new	143	100½	99 99¾
So. Gas 6½s '35	3	100½	....
Stand. Inv. Corp. 5s '37	27	101½	101½ ....
Stand. Oil Ky. 6½s '35	3	104½	104½ ....
Sun Maid Raisin 6½s	36	94½	 97
Swift Co. 5s '32	23	100½	99¾ 100
Tex. & Pac. Ry. 5s B '77	24	100½	100½ 100½
Tex. Pow. & Lt. 5s '50	1	96½	....
Transcntl. Oil 7s '30	2	99½	....
Union Oil 5s '42	1	99½	99½ 100
United Oil Prod. 8s '31	2	86	85 ....
Unit. Ry. Inv. 7½s '36	1	97	....
U. S. Rub. 5½s '32	2	102½	102½ ....
Do. 6½s '33	7	102½	....
Do. 6½s '34	7	102½	....
Do. 6½s '36	5	103	....
Do. 6½s '38	5	103	....
Do. 6½s '46	1	103	....
U. S. Smelt. 5½s '35	1	97½	....
Warner Bros. Pic. 6½s '28	54	104½	103 103½
Western Pub. 5½s '37	1	97½	....
West Vaco. Chlor. 5½s	9	100	99½ 100
White Sew. M. 6s '36 w.w.	35	98½	98 ....

Foreign Bonds—

Agri. Mtge. Bk. 7s '67	10	97	....
Asticquia 7s C '45	6	96½	96½ ....
Baden Con. Mun. 7s '51	1	100½	....
Bahnen Pet. 6½s '42	138	84¾	84 84½
Berlin El. 6½s '29	3	100	....
Do. 6½s '51	10	97	97 97½
Steer. El. Ele. & U. 6½s '26	5	97½	.... 97½
Brisbane 5s '57	3	96½	....
Buenos Aires Prov. 7½s '47	60	100½	99½ 100½
Do. 7s '52	10	96½	96½ 96½
Do. 7s '57	31	95	94½ 95
Bygrdn. & Wain. 6s '40	5	97½	96½ ....
Cals Mtge. Bk. 6s	6	99½	99 99½
Cauca Rlwy. 7s '46	20	96	96 ....
Cent. Ry. 7s '52	1	97½	....
Danish M. Bk. 6s '70	2	101	....
Denmark Kgdm. 5s '55	20	100½	....
Fins. Ind. Bk. 7s '44	8	100½	....
Ger. Con. Mun. 7s '47	8	101½	101½ ....
Ger. Cen. Bk. 7 Pr. 6s '50	50	97	95 95½
Hamburg El. 7s '35	1	102	....
Hamburg State 6s	10	99½	....
Krupp 7s '29	3	102½	102½ ....
Lombard Elec. 7s	172	97½	97 97½
Low. Aust. 6½s '50	2	94½	....
Mansfeld M. & S. 7s '41	3	112½	....
Do. 7s w.w.	20	99	99 ....
Medellin Colomb. 6s	3	104½	....
Do. 7s '51	1	94½	93½ ....
Mendoza Pr. 7½s '51	1	96½	96½ 96½
Montevetian 7s '37	161	103	102½ 102½
Montevideo 6s '59	1	93½	....
New South Wales 5s '57	24	98½	98½ 98½
Do. 5s '58	18	98½	98½ 98½
Peru. 7s '59	16	96½	96½ 96½
Phil. 4½s '52	1	102	....
Prussia, F. S. 6½s '51	28	99½	98½ 99½
Rio Grande 7s '66	4	97½	97 97½
Russian 6½s '19	4	12½	....
Saxon State Mtg. 7s '45	4	100½	....
Do. 6½s '46	1	98½	....
Serbs Croats Slov. 7s	14	92½	92½ ....
Siemens & Halske 7s '35	10	103½	103½ ....
Do. new	1	24	....
National Leather	1	2½	....
Nat. Pow. & Lgt. pfd. A5	350	107½	107 ....
Nat. Pub. Serv. A	23	22½	21½ 22
Do. war	1	2¼	....
Do. B	11	20	19½ 19¾
Nat. Sug. Ref. AB	25	135	....
Nat. Trans.	3	14	....
Neisner Bros.	3	46	45 45¾
Do. pfd. XD A5	120	30½	29¾ 30½
Nelson Corp. (H.)	11	30½	....
New Bradford	1	1¾	....
New Mex. & Ariz. Ld.	11	10½	10¼ ....
Newmont Mining	3	74½	74 ....
N. Y. Mdse.	1	35	33¾ 35
N. Y. Tel. 6½s pfd. A5	25	113⅝	....
Nicholas & Shepard	9	24¾	24½ 24¾
Niles Bem. Pond	2	22	21½ 22
Nipissing Mines	10	8	....
Nonanda Mines	23	21	20½ 21
Nor. Am. Cement	1	8	....
Nor. Ohio Pow.	5	117½	115½ 115½
Nor. States Pow. A	7	117	115½ 116½
Northeast. Pow.	4	14½	14¾ 14½
Norwest. Oil	10	4	....
Ohio Oil	3	58	57½ ....
Ohio P. Svc. A pfd. A5 XD	10	104½	....
Pac. Gas & El. 1st pfd.	2	115½	115½ ....
Pacific Steel Boiler	3	11¾	11½ 11¾
Palmolive Co. A5	50	73½	....
Do. B	10	108½	....
Pandem Oil	2	5½	5½ 5½
Pantepec Oil of Venez.	27	11½	11½ 11½
Parke Davis new	2	31	30½ 31
Peador Gras. A	1	45¾	....
Penn. Ass. pfd. A5	90	101	101 ....
Penn. Ohio Edis. new XD	29	34½	34½ 34½
Do. 5s '47	23	13¾	12¾ 13¼
Do. 5s pfd. A5	30	85½	....
Penn. Ohio Secur. XD	14	12	11 12
Penn. Pow. & Lt. pfd. A5	30	108½	....
Penn. Wat. & Pow.	1	100	100½ ....
Phillip Morris	21	18¾	18½ ....
Pitts. Bartl. Vtc.	3	14	13¾ 14
Portland Cem.	1	57	....
Prairie Oil & Gas	42	47¾	47 47¾
Prairie Pipe Line A5	730	150	149 149½
Premier Gold	1	2½	....
Pub. Ser. Gamble	1	100½	102½ 103½
Puget Sd. Pow. & Lt.	5	29¼	28¾ 29¼
Pullman Co. new	3	97½	....
Pyrene Mfg.	1	39½	....
Rand Kard Bureau	2	76	73½ 76
Do. war. A5	13	69	....
Reiter Foster	12	7	6¾ 7
Remington Arms	1	16	....
Rem. Sprocket Type	1	35½	 36
Rex Motor	3	19¾	19½ 20¼
Rio Grande Oil	1	3¾	....
Richmond Radiator	6	24	23½ 24
Rolls Royce Am.	2	91½	91½ 91¾
Rome Wire A5	1	102	....
Royal Sak. Pow. A5	20	102	....
Safeway Stores A5	90	282	280 ....
Salt Creek Prod. XD	6	29½	29½ ....
Servel Del.	15	6	5¾ 6¾
Shattuck Denn.	1	6	5¾ 5¾
Sherwin Williams A5	30	82	....
So. Am. Gold & Pl.	1	3¾	....
Southeast Pub. Ser. Ld.	23	2¾	2½ ....
So. Gas & Pow. A new	1	22½	....
Southern Dredging A5	30	22½	....
South. Pub. Util. A5	1	32½	....
S.W. Bell Tel. pfd. A5	273	116¾	116 116¾
Stand. Oil Indiana	88	65¾	65¾ 65¾
Stand. Oil Kansas	3	47¾	....
Stand. Oil Kentucky	1	61½	....
Stand. Oil of Ohio A5	60	230	220 ....
Do. new A5	450	85	79½ 85
Stand. Pub. A. Lt. new.	1	22	....
Stand.

...AL BEACH ...MITOS HEIGHTS

...ay Gusher at Alamitos Heights ...ting 2500 barrels of the same high ... predecessors and the 5000 barrel ...

...shers may be looked for almost daily, ... the fastest moving oil field ever discov... ...d a map which shows this wonder field ...

BY HOWARD C. KEGLEY

...ther a new oil field is dis... ...ortunately if it happens to ... ...ppen where no oil has ever ... ...ored before, there immediate... ...s a period of wildcatting on ... ...ck of other operators, anxious ... ...ish extensions of the newly ... ...ed field, or to find other ... ...ds that may be related to it. ... ...atter is born of the axiom ... ...ld of fields, like troubles, rarely ... ...gle and that where one field ... ...ll be likely to be.

...ing this line of argument, ...ers of Santa Barbara coun... ...ts of Santa Barbara, and cov... ...district about ten miles ... ...ere on the verge of un... ...ly promoting campaign by ... ...ent operators, as a re... ...ery of Orcutt, ten miles west of ... ...rbara, a few months ago. ... ...ch is already being drilled, two ... ...re building derrick, and at ... ...t a dozen others have been

...ara Bellows Oil Company, ...ere the first to get acreage in ... ...ey first lined up its leases ... ...Riley brought in his well, ...ound on a well which it ... ...ey put the same structure ... ...e hand by Miley.

...Oil Company, on the ... ...is looking for a new up... ...ld structure, and is ... ...drink about three miles ...

...ley and Julian interests ... ...e work under construc... ...to the Miley leases as ... ...Joseph B. Dabney, pio... ...has organized the Go... ...Oil Company to prospect ... ...Besides these better... ...ments, there are a dozen ... ...within a radius of eight miles ... ...ir discovery well, with ... ...ir well-outlined drilling

...ard Oil Company's ... ...ell at Ninth street and ... ...ue is the east end of the ... ...Huntington Beach, ...has outlived the interest ... ...among Huntington ... ...a few weeks ago. ... ...e of the companies had ... ...ound around watching ev... ...n the derrick. How few ... ...men have any idea what ... ...and still fewer seem to

...ddable information indi... ...he well is down nearly ... ...ith no oil...except the ... ...at about 3200 feet.

...Oil Company's new pro... ...ern tourist field, is holding ... ...is initial production of ... ...week, according to field ... ...ception of this well runs ... ...in the eastern part ... ...Ranch to about 9000 ... ...twelve wells, or ... ...of about 750 barrels per ... ...This is a higher average ... ...established by the wells ... ...north street.

...Oil Company now ... ...drilling in the Alam... ...district. In the north... ...of the Seal Beach field, ac... ...unofficial reports.

...Oil Company is down about ... ...in its wildcat well at Half ... ...west of San Francisco, ...unofficial reports. The ... ...number of shallow shows ... ...believed to be equiva... ...defining zones from which ... ...been producing in the ... ...by district for years. The ... ...not intend to waste any ... ...in lower formations, but ... ...to deeper sands.

...ral questions reported to ... ...ed Oil Supervisor R. D. ... ...for the week ending the 9th ... ...ere put forty-four new ... ...ompared with forty-one ... ...week. Of the ... ...ere drilled to drill sites this ... ...were put on for wells in the ... ...ld, four in the Long ... ...in the Richfield field, ...Huntington Beach field, one in ... ...Ventura county, one in Kern ... ...in the Summerland ... ...Santa Barbara county, ...fields of Kern county, ...county and one in ... ...The total new wells ... ...as compared with ... ...week last year.

...ther data out of this week ... ...ty-three, as compared ... ...during the previous ... ...total to date, 323; to... ...year, 419.

...ew drilling jobs this ... ...ty-two, as com... ...during the previous ... ...to date this year, 345; ... ...date last year, 338.

...ells this week numbered ... ...as compared with four ... ...previous week. Total to ... ...ear, 156; total to same date

...DRILLING PERMITS

...ermits were issued at noon ...

...ATIONS

...Bolsa: 4, Rideout, ...Bernardino: ... ...Angeles: ... ...Orange: ... ...Ventura: ... ...Kern: ... ...Total ... ...State ...

...Alamitos map to:

...

...

...

...State ...

...Status of Oil Industry

A discussion of the current position of the petroleum shares and status of the oil industry appears in the current issue of our Fortnightly Review. A copy will be mailed on request.

Private Wires to Principal Cities

E. A. PIERCE & CO.
Members N. Y. Stock Exchange
A. A. Housman-Gwathmey & Co.
515 West Sixth Street
Los Angeles
Telephone Trinity 7681

...MacDOUGALL & CO.
...Bonds — Loans
...4 South Spring Street
...Trinity 2687 — Trinity 2688
...GELES, CALIFORNIA

...Pine Ave., Long Beach

...Alamitos map to:

...

...

...State ...

...Status of Oil Industry

...sition of the petroleum shares and ... of the oil industry ... in the current issue of ... Fortnightly Review. A copy ... be mailed on request.

...Wires to Principal Cities

E. A. PIERCE & CO.
...Members N. Y. Stock Exchange
A. A. Housman-Gwathmey & Co.
515 West Sixth Street
Los Angeles
Telephone Trinity 7681

...STOCK CERTIFICATES
...EPHONE TRINITY 9511
...N ST. LOS ANGELES

...over twenty years' experience ... ...desires to become associated ... ...n, trust company or insurance ... ...yze balance sheets and has work... ...n to determine the intrinsic value ... ...per share.

...AS, Box 248, TIMES OFFICE

...troleum ...ation

...e facts presented and ...e special stockholders ...um Corporation held ... office.

...) P.M. today in order ...esire further informa... ...ckholders meeting of ...tion.

...from 1:00 P.M. today ...ognition of the Easter

MARKET AVERAGES

NEW YORK, April 14. (Exclusive)—Today's stock range, as compiled by the New York Times:

	High.	Low.	Close.	Net change.
25 railroads	119.60	119.72	119.10	—.22
25 industrials	202.58	198.48	200.42	—.22
50 stocks	156.40	154.30	155.26	—.15

BONDS

	Day.	—Net Change— Month.	Year.
40 issues	$1.30	— .01	+ .77	+4.42

Yearly range fifty stocks:

*1927	156.40	April	148.82 Jan.
1926	142.33	Dec.	120.05 Mar.
1925	126.21	Dec.	91.10 Mar.
1924	107.29	Dec.	85.38 Apr.
1923	92.82	May	77.19 Oct
1922	93.08	Oct.	80.31 Jan.
1921	78.13	May	64.59 June
1920	84.87	Apr.	67.76 Dec.
1919	89.58	Nov.	79.73 Jan.
1918	86.16	Nov.	84.12 Jan.
1917	96.46	Jan	87.47 Dec.
1916	121.51	Nov.	90.82 Apr.
1915	99.13	Oct.	54.90 Feb.
1914	72.90	Jan.	54.47 Dec.

*High for year.

NEW YORK, April 14. (AP)—Today's market averages, as compiled by the Associated Press:

STOCKS

	30 Industrials.	20 Rails.	20 Utils.
Thursday	215.54	99.93	210.59
Wednesday	152.80	100.16	
Week ago	151.01	100.20	
Year ago	158.01	100.80	
High, 1927	153.54	100.30	
Low, 1927	141.25	95.58	

Total stock sales, 2,950,500 shares.
x—Ex-dividend .1373.
xx—Ex-dividend .2875.

BONDS

	Thursday.	Wednesday.
Ten first grade rails	96.20	96.20
Ten secondary rails	96.76	96.71
Ten public utilities	93.72	93.76
Ten industrials	101.32	101.32
Combined average	97.53	97.52
Combined month ago	97.97	....
Combined year ago	94.80	....
Total bond sales (par value)	$12,342,000.	

COAST BONDS

PUBLIC UTILITIES

	Bid.	Asked.
Associated Telephone Co. 6s, '30	104½	105
Cal. Gas & Elec. Unifying 5s, '37	101¼	101½
Cal.-Or. Power 1st & Ref. 5½s, '55	102¾	103¼
Do. 1st & Ref. 5s, '42	100¾	101¼
Coast Valleys Gas & Elec. 1st 5s, '32	104½	104¾
East Bay Water Co. 1st 5½s, '36	105¾	106¼
Do. Unif. & Ref. 5s, '47	104¾	104¾
Do. Unif. & Ref. 5s, '42	104¾	104¾
Do. Unif. & Ref. 5s, '35	103¾	103¾
Do. Unif. & Ref. 5s, '52	101¾	101¾
Feather River Power Co. 1st 6s, '56	107½	107¾
Great Western Power 1st 5s, '46	101¾	101¾
Do. 1st 5½s, '39	105¾	106¼
Do. 1st & Ref. 5½s, '42	104¾	104¾
Do. 1st & Ref. 5½s, '52	104¾	104¾
Do. 1st & Ref. 5½s, '32	104¾	104¾
Huge Tel. & Tel. L. N. 1st 5s, '53	101¾	102
Do. 1st & Ref. 5s, '47	101¾	102
L. A. Gas & Elec. gen. 5s, '42	101¾	102
Do. 1st & Ref. 5½s, '57	104¾	104¾
Do. 1st & Ref. 5½s, '52	104¾	104¾
Do. 1st & Ref. 5½s, '44	104¾	104¾
Do. 1st & Ref. 5½s, '37	104¾	104¾
Do. 1st & Ref. 5½s, '51	104¾	104¾
Do. 1st & Ref. 5s, '42	100¾	100¾
Mt. Shasta Power Co. 1st 6s, '50	107½	107¾
Pacific Gas & Elec. gen. 5s, '42	101¾	102¼
Do. 1st & Ref. 5s, '41	101¾	102¼
Do. 1st & Ref. 5s, '42	101¾	102¼
Do. 1st & Ref. 5½s, '37	104¾	104¾
Do. 1st & Ref. 5½s, '45	104¾	104¾
Do. 1st & Ref. 5½s, '46	104¾	104¾
Do. 1st & Ref. 5½s, '47	104¾	104¾
Do. 1st & Ref. 5s, '51	100¾	100¾
Pacific Lighting Gas Supply 5s, '42	101¾	102¼
Pacific Lighting Corp. 5½s, '37	104¾	104¾
San Diego Cons. G.&E. 1st 5s, '39	102	102¼
Do. 1st & Ref. 5s, '42	100¾	101¼
Do. 1st & Ref. 5½s, '37	104¾	104¾
Do. 1st & Ref. 5½s, '45	104¾	104¾
Do. 1st & Ref. 5½s, '47	104¾	104¾
San Joaquin L. & P. 5s, '37	100¾	100¾
Do. Unif. & Ref. 5s, '57	100¾	100¾
Do. Unif. & Ref. 5s, '52	100¾	101
Southern Cal. Edison 5s, '47	101¾	102
Do. Gen. & Ref. 5s, '51	100¾	100¾
Do. Gen. & Ref. 5½s, '44	104¾	104¾
Do. Gen. & Ref. 5½s, '37	104¾	104¾
Do. 1st & Ref. 5½s, '52	104¾	104¾
Do. 1st & Ref. 5½s, '47	104¾	104¾
Do. 1st & Ref. 5½s, '52	104¾	104¾
Southern Counties Gas 1st 5½s, '47	104¾	104¾
Do. 1st & Ref. 5s, '42	100¾	100¾
Do. 1st & Ref. 5s, '51	100¾	100¾
Western Power Corp. 5½s, '46	104¾	104¾
Western States G.&E. 1st 5s, '42	100¾	100¾
Do. 1st & Unif. 5s, '42	100¾	100¾
Do. 1st gen. 5s, '37	99	100

MISCELLANEOUS

Amalgamated Sugar Co. 1st 7s, '37	104½	104¾
Associated Theatres 1st 6½s, '35	102	102½
Associated Oil Co. 5s, '38	102½	102¾
Cal. & Haw. Sugar Refining 7s, '37	103½	104
Cal. Petroleum Corp. 5½s, '38	100¾	101
Do. 5s, '39	100¾	101
Central Ice Corp. 1st 6½s, '41	101	101½
Columbia Steel Corp. 1st 6s, '42	101¾	102
Crown Willamette Paper Co. 6s, '51	107½	107¾
Fern Petroleum 1st 6½s, '34	97½	98
Imperial Petroleum Corp. 1st 6s, '37	100¾	101
Goodyear Tire & Rub. Co. 5½s, '57	97	97½
Hilo Sugar 1st 6½s, '37	102	102½
Honolulu Sugar 1st 6½s, '42	102½	103
Do. 1st & Ref. 5s, '46	100¾	101
Miller & Lux 5s, '42	95	95½
Do. Gen. Deb. 5s, '36	93½	94
Pacific Electric Railway 1st 5s, '42	98½	98¾
Pacific Electric Railway Columbus Ave. 5s, '40	98½	98¾
S. Moulin Bay Tel. 1st&Ref. 5s, '41	101	101½
Subway Terminal 1st Mtg. 6½s	102	103

(Furnishing quotations are from representative sources.)

CHICAGO STOCKS

Sales yesterday on the Chicago Stock Exchange furnished by Logan & Bryan, 635 South Spring.

Sales.		High.	Low.	Close.
1,400	Adams Exp	24½	24½	24½
100	Am. Pub. Util. pf.	81	81	81
1,200	Am. States A	3	3	3
100	Do. B	3	3	3
400	Armour A	10	9¾	9¾
1,800	Do. 7% pf.	62½	61¾	62
100	Do. 6% pf.	93	93	93
100	Asso. Invest. Co.	35	35	35
2,000	Asbestos	22	22	22
2,100	Beatty	12	12	12
1,400	Borg & Rask	39	38½	39
100	Bruce	100	100	100
1,800	Cal. Packing	57½	57	57½
1,000	Cent. W. pr. pfd.	100½	100½	100½
1,000	City & Cty. Ry.	1½	1½	1½
200	Do. pf.	7	7	7
100	Cord & A. W. prior lien	101	101	101
100	Un. Lite & Pow. B pfd.	82	82	82
1,000	U. S. Gypsum	104½	102	104½
1,000	Wahl	12½	12½	12½
150	Yellow Mask.	29¾	29¾	29¾
100	Yellow Taxi	21	21	21
	Bonds—			
18	City & Cty. 5s	82½	82½	82½
10	Cham. Mfg. 7s	104½	104½	104½
75	Hoosier Salt 6½s	102½	102½	102½
10	Un. Pub. Util. 6s	100	100	100

FEDERAL RESERVE BANK STATEMENT

WASHINGTON, April 14. (AP)—Combined resources and liabilities of the twelve Federal Reserve banks at the close of business yesterday were reported tonight by the Federal Reserve Board in thousands of dollars as follows:

RESOURCES

Gold with Federal Reserve agents, $1,629,869.
Gold redemption fund with United States Treasury, $48,746.
Gold held exclusively against Federal Reserve notes, $1,677,615.
Gold settlement fund with Federal Reserve Board, $622,954.
Gold and gold certificates held by banks, $732,542.
Total gold reserves, $3,033,643.
Reserves other than gold, $160,298.
Total reserves, $3,190,923.
Non-reserve cash, $61,490.
Bills discounted:
Secured by United States government obligations, $248,725.
Other bills discounted, $177,043.
Total bills discounted, $425,767.
Bills bought in open market, $258,726.
United States government securities, $254,726.
Bonds, $74,009.
Treasury notes, $88,896.
Certificates of indebtedness, $188,488.
Total United States government securities, $283,344.
Other securities, $2,550.
Total bills and securities, $1,040,335.
Due from foreign banks, $629.
Uncollected items, $734,598.
Bank premises, $23,541.
All other resources, $12,022.
Total resources, $5,099,378.

LIABILITIES

Federal Reserve notes in actual circulation, $1,743,827.
Deposits:
Member banks—Reserve account, $2,304,703.
Government, $29,943.
Foreign banks, $4,697.
Other deposits, $14,996.
Total deposits, $2,397,297.
Deferred availability items, $679,197.
Capital paid in, $129,350.
Surplus, $258,775.
All other liabilities, $12,802.
Total liabilities, $5,099,378.
Ratio of total reserves to deposit and Federal Reserve note liabilities combined; 73.6 per cent.
Contingent liabilities on bills purchased for foreign correspondents, $148,249.

COTTON MARKET

NEW YORK, April 14. (Exclusive)—The cotton market was strong but inactive today. Prices advanced 6 to 8 points from yesterday's closing, with May selling at 14.25c, July, 14.47c; October, 14.74c; December, 14.90c, and January, 14.94c. Some good buying by local trade commission houses was reported. Profit-taking developed after the rise and also scattered Southern selling. Trade-buying, however, held this and maintained most of the gain in the late trading.

The New Orleans and New York cotton exchanges will be closed on Saturday as well as tomorrow.

Liverpool spot went off 6 points early and futures declined 3 points, but there was a good rally later, final prices being unchanged to 1 and 3 points net advance on the day.

The news was bullish. The most prominent feature was the Census Bureau's report on American mill consumption. The amount consumed in March, 694,193 bales, was about 50,000 bales more than what the trade here and at New Orleans had expected. It showed the expansion in American mill activities and the improved textile situation. Heavy rains were reported in the central part of the belt and in Texas and Oklahoma.

Today's exports were 4693 bales, making 9,210,000 from August 1 to date, against 6,765,000 in the same time last year. American mill consumption from August 1 to the end of March is 4,718,680 bales without linters, against current estimates of a total of 7,000,000 for the full cotton year, which will end July 31.

RANGE OF PRICES

NEW YORK

	High.	Low.	Close.
January	14.94	14.90	14.91
May	14.25	14.18	14.18@14.20
July	14.47	14.40	14.40@14.43
October	14.74	14.68	14.69@14.70
December	14.90	14.85	14.87

NEW ORLEANS

	High.	Low.	Close.
January	14.79	14.79	14.74
May	14.27	14.21	14.21@14.23
July	14.47	14.41	14.42
October	14.62	14.55	14.56@14.57
December	14.75	14.71	14.71@14.73

SPOT PRICES

NEW YORK, April 14. (AP)—Cotton, spot quiet; middling, 14.50.

COTTONSEED OIL

NEW YORK, April 14. (Exclusive)—Cottonseed oil:

	Close.	Previous close.
April	8.50@8.90	8.50@8.59
May	8.71@8.76	8.71@8.76
June	8.91@8.96	8.87@8.93
July	9.09@9.10	9.07@9.09
August	9.16@9.21	9.17@9.19
September	9.23@9.24	9.24@9.25
October	9.26@9.34	9.19@9.22
November	9.07@9.09	9.06@9.08
Spot	8.50	8.50

SALT LAKE MINES

SALT LAKE CITY (Utah) April 14. (Exclusive)—Closing quotations:

Alta Con.	.05	Mammoth	2.20
Alta T. & T.	.05	Mother Hill	.02
Bullion	.09¾	Mount Valley	1.35
Big Hill	.02½	Nevada Hills	.03½
Black Metals	.02½	Nevada Wide	.03½
Central Eureka	.02	New Quincy	.17½
Cedar Talisman	.32	North Standard	.07½
Columbus Rexall	.01	Opohonco	.05½
Con. Coalition	.03	Prince Con.	.03
Colo. Con.	.03½	Park Bingham	.21½
Crown Point	.03	Park Utah	7.10
Cardiff	.47	Prince Con.	.02
Chief Con.	2.55	Prince Mining	.01
Daly	1.60	Para	.01
Dragon	.56	Rico Arg.	.25½
Emma Silver	.03½	Rico Standard	.01
Eagles Mines	.09½	Ophir Hill	.09½
Eureka Mines	.02	S. L. Con.	7.75
E. Crown Point	.07½	Sacramento	.02
E. Tintic Con.	.03	Silver Shield	.50
Eureka Sullion	.42½	Sil. Baby	.03½
Gold Chain	.03½	Tintic Standard	11.87½
Galena	.30½	Utah Con.	.05½
Grand Central	.01	Utah Metals	.01
Iron King	.03½	Walker Mining	.03
Keystone	.03½	Zinc	.03½
Lucky Tiger	.03	World Gold	1.17½
Lehi Tintic	.01		

LIBERTY BONDS

(Quotations in dollars and thirty-seconds furnished by the Bond Department, Bank of Italy.)

LOS ANGELES

	Bid.	Asked.
First 3½s	100-25	100-27
First 4½s	100-3	100-14
Second 4½s	100-7	100-15
Third 4½s	100-28	101
Fourth 4½s	100-24	101
Treasury 4½s	103-5-29	103-11
Treasury 4¼s	103-27	103-31
Treasury 4s	103-9	103-13

SAN FRANCISCO

	Bid.	Asked.
First 3½s	100-26	101-1
First 4½s	102-4	102-12
Second 4½s	102-8	102-16
Third 4½s	100-27	101-3
Fourth 4½s	102-25	103-31
Treasury 4¼s	103-27	103-10
Treasury 4s	102-30	103-10
Treasury 3½s	103-10	103-22

SUGAR RANGE

[Furnished by E. F. Hutton & Co.]

	High.	Low.	Close.
January	2.96	2.94	2.96
March	2.95	2.91	2.93
May	2.99	2.95	2.98@2.99
July	3.10	3.06	3.08@3.09
August	....	....	3.20
September	3.25	3.20	3.21@3.23
October	....	....	3.32
December	3.30	3.32	3.35

Sales, 37,600 bags.

SUGAR PRICES

NEW YORK, April 14. (AP)—Raw sugar, 4.77@4.81; refined, 5.80@6.00.

COFFEE MARKET

[Furnished by E. F. Hutton & Co.]

	High.	Low.	Close.
January	....	....	11.45
March	....	....	11.34
May	12.08	12.02	12.02
July	12.06	12.02	12.02
September	11.92	11.50	11.50
December	....	....	11.30

Sales, 7,500 bags.

FLAXSEED MARKET

DULUTH (Minn.) April 14. (Exclusive)—An easier tendency was shown in flaxseed early. At options came at the close, April flaxseed closed 11c up; May and July 1c up. Close, on track, $2.29@2.31; arrive, $2.29; April $1.91@1; May, $2.29; July, $2.27½.

Minneapolis: Flaxseed firm and unchanged. Offerings were scanty. No. 1, spot and to arrive, $2; wider May to 9c over, and to arrive 8c under to 5c over.

LIVERPOOL GRAIN

Liverpool spot went off 6 points early and futures declined 3 points, but there was a good rally later, final prices being unchanged to 1 and 3 points net advance on the day.

METAL MARKETS

NEW YORK, April 14. (AP)—Copper steady; electrolytic, spot and future, 13.00.

Tin steady; spot and near by, 62.00; June, 67.25.

Iron steady and unchanged.

Lead steady; spot 7.35.

Zinc steady; East St. Louis spot and future, 6.15.

Antimony, spot 15.00.

NAVAL STORES

SAVANNAH (Ga.) April 14. (AP)—Turpentine firm, 62@63; sales, 297; receipts, 736; shipments, 189; stock, 4776.

Rosin firm; sales, 839; receipts, 2391; shipments, 497; stock, 34,294.

Quote: B, 6.60; D, 6.80; H, 6.85; A, F, G, H, I, K, M, 6.90@6.75; N, 10.25; WG, 11.50; WW, X, 12.75@14.50.

WOOL MARKET

BOSTON, April 14. (AP)—Fleece wool houses are receiving inquiries on about all grades, but actual selling is rather quiet. Quotations are barely steady on Ohio Delaines and 58-60s half-blood, but the market on 56s and 48-50s continues unsettled, offerings in the country being available at lower prices than graded stock on this market. Ohio canter-blood 48-50s strictly combing is offered at 45.

DRIED FRUITS

NEW YORK, April 14. (AP)—Dispersed apples, prunes, apricots, peaches and raisins steady.

SUGAR ADVANCES

SAN FRANCISCO, April 14. (AP)—An increase of 15 cents a 100 pounds in the wholesale price of sugar was announced today by the California-Hawaiian Sugar Company. The rise, which will be effective tomorrow, will make cane sugar $5 a 100 pounds and beet sugar $5.20.

SHIPPING

PASSENGER SCHEDULE
ARRIVING
(Hour given below is docking time.)

April 15—
City of Los Angeles, Honolulu, 11 a.m.
Nome City, San Francisco, 1 p.m.
Humboldt, San Francisco, 6 a.m.
Ginyo Maru, Orient via S. F., 8 a.m.
Admiral Dewey, San Diego, 10 a.m.
Yale, San Diego, 2 p.m.
President Grant, San Francisco, noon.
Catalina, Avalon, 5:30 p.m.

April 16—
Harvard, San Francisco, 10 a.m.
Corinto, Cristobal, 8 a.m.
Catalina, Avalon, 5:30 a.m.

April 17—
Harvard, San Diego, 8 p.m.
Yale, San Diego, 10 a.m.
Ruth Alexander, San Diego, 7 a.m.
Catalina, Avalon, 5:05 p.m.

VESSELS SAILING

April 15—
Yale, San Francisco, 4 p.m.
Humboldt, San Francisco, 9 p.m.
Ruth Alexander, San Diego, 11 a.m.
Ginyo Maru, Valparaiso, 5 p.m.
Catalina, Avalon, 10 a.m.
President Grant, San Diego, midnight

April 16—
Corinto, San Francisco, 5 p.m.
Harvard, San Diego, 8 p.m.
Admiral Dewey, Portland via S.F., 11 a.m.
Nome City, San Francisco, 5 p.m.
Catalina, Avalon, 10 a.m.

April 17—
Humboldt, San Francisco, 11 a.m.
Harvard, San Francisco, 4 p.m.
Yale, San Diego, 9 p.m.
Catalina, Avalon, 10 a.m.

VESSELS IN PORT
Midnight, Thursday, April 14

PASSENGER VESSELS

Catalina, steamer
Ruth Alexander, steamer

CARGO VESSELS

Anadyr, whaler (Norwegian)
Camina, motorship
Dewey, steamer
Homer, tug
Jeanette R., motorship
Montpelier, steamer
Oneida, steamer
Pittsburgh Bridge, steamer
Virginian, steamer
Yorpaka, steamer

OIL CARRIERS

Auvera, steamer
Frank G. Drum, tanker
Helen Vilsmoni, tanker
India Arrow, tanker
La Placentia, tanker
Montebello, tanker
Nordanger, tanker (Norwegian)
Stavron, tanker (Norwegian)
Washtenaw, tanker

LUMBER CARRIERS

Brookdale, steamer
Anna Hanify, steamer
Astoria, steamer
Catherine G. Sudden, steamer
Dalsy Putnam, steamer
Debbiay, steamer
Esther Johnson, steamer
Idaho, steamer
John C. Kirkpatrick, steamer
Sierra, motorship
W. R. Chamberlin, Jr., steamer
Katherine Donovan, steamer

LOCATION OF BERTHS

OUTER HARBOR—Nos. 56 to 73.
SAN PEDRO—Nos. 74 to 98.
WEST BASIN—Nos. 101 to 128.
WILMINGTON—Nos. 130 to 190.
EAST BASIN—Nos. 191 to 204.
TERMINAL ISLAND—Nos. 205 to 241.
Long Beach not numbered.

COAST AND GEODETIC SURVEY

TIDES, APRIL, 1927
Los Angeles Harbor

LOW WATER

Day	Time	Height	Time	Height
		Ft.		Ft.
15	2:26 a.m.	0.6	2:26 p.m.	0.4

HIGH WATER

Day	Time	Height	Time	Height
		Ft.		Ft.
15	8:15 a.m.	4.9	8:41 p.m.	5.0

SUN AND MOON

Day	Sunrise	Sunset	Moonrise	Moonset
15	5:31 a.m.	6:25 p.m.	5:18 a.m.	5:01 a.m.

TRANS-PACIFIC MAIL

Following schedule of sailing is provided by the Los Angeles postoffice:

April 16, from San Francisco. Mail for Honolulu, Yokohama, Kobe, Shanghai, Hongkong and Manila.

April 16, from Los Angeles. Mail for Panama Canal Zone.

April 16, from Los Angeles. Mail for Panama Canal, Hamburg, Antwerp and Bremen.

April 18, from Portland. Mail for Yokohama, Kobe, Shanghai, Hongkong and Sydney.

April 20, from San Francisco. Mail for Tutuila, Rarotonga, Wellington and Sydney.

For connection at Seattle, mail must leave Los Angeles the third day prior to date of sailing not later than 8:30 p.m.

To connect at San Pedro for the Hawaiian Islands every other Saturday, mail leaves Los Angeles at 8:30 a.m. on Saturday.

Note—To connect at San Francisco mail must leave Los Angeles on dispatch made not later than 8:30 p.m. the day prior to date of sailing.

Thomas Donohoe of Ballinamona, Scotland, died recently at 107 years of age.

SHIPPING and Los Angeles Harbor NEWS

SIX LINERS DUE AT PORT TODAY

Combined Passenger Lists More Than 1000

City of Los Angeles from Hawaii With 477

Two Noted Women Authors to Disembark Here

Six liners, including several of the largest in regular service here, will arrive in Los Angeles Harbor today with more than 1000 passengers aboard.

Heading the list is the Los Angeles Steamship Company's flagship City of Los Angeles, from Hawaii, due at her dock about 11 a.m. with 477 travelers, a record number for the "between-season" period.

Next in and due at her dock at 7:30 a.m. will be the Nippon Yusen Kaisha liner Ginyo Maru, from Japan and bound for South America with 436 passengers, mostly Japanese and Chinese colonists for Peru and Cuba plantations.

The Dollar liner President Grant will put in at noon, but without passengers, as she is sailing at midnight for San Diego to serve as a troop ship across the Pacific with marines. The others are the Yale from San Diego, Nome City and Humboldt from San Francisco.

Two outstanding women writers of different schools of romance will disembark. On the City of Los Angeles is Mary Roberts Rinehart, fiction-ist, while from the Ginyo Maru will come Gertrude Emily Benham, England's noted explorer and realist. The former brings back material for an Hawaiian affair of the heart, the latter comes with thrilling accounts of adventures in the deepest Africa and the scaling of mountain peaks. She will visit Mrs. B. B. Mann of San Diego before catching another ship for Guatemala.

CITY OF LAS ANGELES DUE AT HOME TODAY

With 477 passengers, a decided increase over that of the parallel voyage of the liner last year, and a substantial cargo of Island products, the S.S. City of Los Angeles will dock at Wilmington at 11 o'clock this morning from Honolulu, according to radio advices received from Capt. F. I. Hamma by officials of the Los Angeles Steamship Company.

Among the passengers aboard the flagship of the Los Angeles-Hawaii fleet is Mrs. Mary Roberts Rhinehart, authoress, who has been sojourning in Hawaii for several months in the search of material for a new novel.

When the City of Los Angeles sails for Honolulu on Saturday next, she will carry the first of a series of personally conducted spring tours to Hawaii arranged by the Los Angeles Steamship Company for those who wish to take the three weeks round trip to Hawaii without any of the usual cares attendant upon travel.

Lewis Luckenbach, first vice-president of the intercoastal Luckenbach Steamship Line, is due at the harbor late this week from New York on his first visit in four years. His visit will coincide with the usual busy week-end at the Long Beach docks. The Katrina Luckenbach is due tomorrow to load 1000 tons for the North Atlantic, and at the same hour the Robert Luckenbach will arrive to drop 3830 tons from the North Atlantic. Monday will see the Edgar F. Luckenbach here to pick up cargo for the gulf, and the Lena Luckenbach to drop gulf cargo Wednesday.

Marking an unusual traffic in this service, the Mexican liner Jalisco of the National Navigation Lines embarked twelve passengers and picked up 1000 tons of Los Angeles freight yesterday for Mexican west coast ports. She departed for the south last night. The liner Washington of the same flag will arrive from Mexico the 22nd inst., according to Charles Krueger, district manager.

Ralph J. Chandler, general manager of the Los Angeles Steamship Company, has issued a denial that San Francisco will be the destination of the new liner City of Honolulu on her trial trip next month. The trip will be May 15, but to some unannounced destination. The liner, now reconditioning at the yards of the Los Angeles Shipbuilding Drydock Corporation, will enter the Los Angeles-Hawaiian service early in June.

Mr. and Mrs. A. R. Webb disembarked from the Royal Mail motorlochmonar, in from London yesterday, after a year's honeymoon trip which took them throughout Europe. They returned to their home in Santa Barbara. The vessel dropped 700 tons of European pipe and 6048 bunches of Panama bananas and sailed north last night. Capt. A. Cocks, in command, is making his first visit in twelve years to this Coast.

The Panama Mail liner Corinto is due from Central America tomorrow with one of the largest shipments of coffee on a ship of the line, according to Clay Hutchison, Southern California manager. The vessel also made a special call into San Jose del Cabo to pick up a rush consignment of tomatoes for this port. Twelve passengers will disembark here.

La Volpe, meaning "the wolf," will be a new contender for the T. S. Smith trophy in the race around Catalina Island the 30th inst. She is a forty-five-foot staysail rig schooner, built by the Wilmington Boat Works during the winter for Capt. J. C. Jorgstraff and sold by him to Robert Dematies, vice-president of the Italian Vineyard Company. Another sale is that of Judge S. P. Catey's $45,000 fast express cruiser Katydid to Jarvis Earl, son of the late publisher of the Los Angeles Express. She is a luxurious fifty-foot craft with twin engines making a speed of twenty-two knots. Catey has ordered a new sixty-five-foot twenty-knot cruiser from the Wilmington Boat Works. It will have fuel ample for trips to Hawaii and Alaska, and will cost approximately $65,000.

Headwinds are being encountered by all Los Angeles-bound ships 1000 miles south and many will be delayed, according to radio.

LOS ANGELES ARRIVALS AND DEPARTURES

ARRIVED, THURSDAY, APRIL 14

Ship.	Time	From	Cargo	Captain	Operator.
WASHTENAW, tanker	4:00 a.m.	San Francisco	Ballast	Uren	Cal. Pet. Corp.
ADMIRAL DEWEY, steamer	4:55 a.m.	Portland	Passengers	Peterson	Pacific S.S. Co.
CATHERINE G. SUDDEN, steamer	6:10

WHAT'S DOING Today

Los Angeles City Club luncheon program, clubhouse, 833 South Spring street, noon.

Los Angeles Oratorio Society presentation of "The Passion of Our Lord According to St. Matthew," Shrine Civic Auditorium, West Jefferson and Royal streets, evening.

Friday Morning Club luncheon meeting and program, clubhouse, 940 South Figueroa street, noon. Judge Paul M. Linebarger will speak on "What We May Learn From China."

Los Angeles Breakfast Club meeting, clubhouse, 3213 Riverside Drive, 9 a.m.

California Federation of Women's Clubs, Indian welfare section meeting, Chamber of Commerce Building, 10 a.m.

Los Angeles Chamber of Commerce, education and art committee, meeting, committee room, Chamber of Commerce Building, 12:15 p.m.

Sigma Alpha Epsilon luncheon, Pig'n Whistle, 712 South Broadway, noon.

Altrurian Club-Ex-Rotarians luncheon meeting, L. A. Athletic Club, noon.

Stanton Woman's Relief Corps No. 16, sewing and dinner day, Patriotic Hall, 1816 South Figueroa street, 10 a.m.

Lecture on "The Making of the Greek People," University of California at Los Angeles, 855 North Vermont avenue, 3 p.m. Prof. John Linton Myers, speaker.

Los Angeles Rotary Club luncheon meeting, Biltmore, noon. Harry B. Tuttle will speak on "Business Methods—Retail."

Widows' Protective League meeting, Veterans' Hall, 246 South Hill street, 8 p.m. Mrs. Bernice Johnson will speak on "Current Events in China."

Building - Loan Association of Southern California luncheon meeting, Windsor Tea Rooms, 527 West Seventh street, noon. G. J. Eberle will speak on "The Present Building Situation."

Sigma Phi Delta convention, 1165 West Thirty-seventh Place, all day.

Salvation Army Good Friday service, 632 West Ninth street, noon.

American Green Cross Good Friday tree planting, Lafayette Park, afternoon.

Southern California Manufacturers' exhibit, Southwest Building, 130 South Broadway, 9 a.m. to 5 p.m.

Southwest Museum exhibit, Marion Way and Avenue 46, afternoon.

Los Angeles Museum exhibit, Exposition Park, 10 a.m. to 4 p.m.

Free permanent California exhibit, scenic motion pictures, State Exposition Building, Exposition Park, 10 a.m. to 5 p.m.

Illustrated lectures, scenic motion pictures, Chamber of Commerce, 10 a.m. to 4:30 p.m.

Baseball, Wrigley Field, 2:45 p.m. Los Angeles vs. Oakland.

State Societies

Clinton County (Iowa) Club meeting, 1607 South Flower street, 7:45 p.m.

Arkansas State Society meeting, Veterans' Hall, 246 South Hill street, evening.

Motion Pictures

Broadway Palace, Broadway, between Sixth and Seventh—"Sensation Seekers."

Carthay Circle Theater, Wilshire at Carthay Center — "What Price Glory."

Criterion, Grand and Seventh—"Resurrection."

Figueroa, Figueroa and Santa Barbara—"The Magic Garden."

Forum, Pico and Norton—"Mr. Wu."

Grauman's Egyptian, 6708 Hollywood Boulevard—"Old Ironsides."

Loew's State, Seventh and Broadway—"Long Pants."

Metropolitan, Sixth and Hill—"Fashions for Women."

Million Dollar, Third and Broadway—"Casey at the Bat."

Rialto, 812 South Broadway—"The Night of Love."

Tally's, 833 South Broadway—"White Flannels."

West Coast Uptown, Tenth and Western—"Bitter Apples."

Stage

Belasco, Eleventh and Hill—"Is Zat So?"

Belmont, Vermont near First—"Red Kisses."

Biltmore, Fifth and Grand—"The Last of Mrs. Cheyney."

Egan Theater, Pico and Figueroa—"Appiessauce."

El Capitan, Hollywood and Highland—"The Firebrand."

Hollywood Play House, 1733 North Vine—"Alias the Deacon."

Majestic, Broadway at Ninth—"Appearances."

Morosco, 744 South Broadway—"The Patsy."

Music Box, Hollywood and Gower—"Chicago."

Orange Grove, 730 South Grand—"Dulcy."

Philharmonic Auditorium, Fifth and Olive—Dark.

Wilkes's Vine-street, Vine between Hollywood and Sunset—"The Noose."

Varieties

Burbank, Sixth and Main—"Silk Knees."

Hillstreet, Eighth and Hill—Charles De Roche.

Hippodrome, Main and Fourth—"8-O-8 Perils of the Sea."

Orpheum, Broadway between Eighth and Ninth—Belle Baker.

Pantages, Seventh and Hill—Arthur Prince.

FLOWERS WIN KISS

Blossoms Sent from California Please Mrs. Coolidge

WASHINGTON, April 14. (AP)—A gift of flowers from children of the Salvation Army Home at Lytton Springs, Cal., won a kiss from Mrs. Coolidge today for two little Washington Salvation Army children.

Expressing her appreciation, Mrs. Coolidge sent word to the California children that she wished they could be at the White House next Monday for the annual Easter-egg rolling.

The flowers, which were sent here by airplane and accompanied by a letter from Mayor Rolph of San Francisco, were presented to Mrs. Coolidge by Keitha Hols and Robert Rose, whose parents are Salvation Army officers here.

WALL STREET SAID TO BE PERMANENT

NEW YORK, April 14.—Wall street will remain Wall street indefinitely. No uptown march of trade will disturb it as a financial center in the opinion of a City Planning Committee. Nothing but a catastrophe such as an earthquake or a destructive aerial attack, the report says, would be likely to cause its removal to some other part of the city.

BUSINESS BREVITIES

[Advertising]

The Times Branch office, 621 South Spring street. Advertisements and subscriptions taken. Telephone MEtropolitan 0700.

THE WEATHER

[Official Report]

LOCAL OFFICE, U. S. WEATHER BUREAU, Los Angeles, April 14.—[Reported by H. B. Hersey, Meteorologist.] At 5 o'clock a.m. the barometer registered 29.92; at 5 p.m., 30.03. Thermometer, for the corresponding hours showed 51 deg. and 59 deg. Relative humidity, 5 a.m., 84 per cent; 5 p.m., 69 per cent. Wind, 5 a.m., northeast, velocity 6 miles; 5 p.m., southwest, velocity 9 miles. Temperatures, highest, 62 deg.; lowest, 49 deg. Rainfall for season, 17.76 inches; normal to date, 14.59 inches; last season to date, 17.35 inches. Barometer reduced to sea level.

WEATHER CONDITIONS.—April 14: Moderate to heavy rains have fallen during the past twenty-four hours in the Ohio, Missouri and Middle Mississippi valleys, and in Kansas and Oklahoma. Light to moderately heavy snow has occurred in the Middle Rocky Mountain country and in Western South Dakota. Cold weather continues in the Rocky Mountain country and the Northern Plains States, but mild temperature is reported in the Atlantic and Eastern Gulf States. In Southern California partly cloudy, somewhat warmer weather prevailed yesterday and last night, and it was cloudy or partly cloudy at most stations this morning. Fair weather may be expected in this vicinity Friday, with fog or clouds in the morning. Moderate temperature will continue.

SUN, MOON AND TIDES.—Los Angeles, April 15: Sun rises 5:22 a.m., sets 6:24 p.m. Moon rises 5:18 p.m., sets 5:01 a.m. Full moon, Saturday, April 15; high tides, 8:24 a.m. and 8:41 p.m.; low tides 2:20 a.m. and 2:36 p.m.

LOCAL TEMPERATURES.—April 14: Minimum and maximum temperatures from Southern California points, reported yesterday to the Los Angeles office of the U. S. Weather Bureau, were as follows:

Stations—	Max.	Min.
Imperial	77	41
Los Angeles Harbor	64	51
Mt. Wilson	47	34
Newport Harbor	60	49
Pasadena	63	42
Pomona	63	42
Porterville	70	43
Rancho Santa Fe	62	45
Redlands	63	45
Riverside	67	47
San Bernardino	66	44
Santa Ana	65	45
Santa Barbara	66	43

LOCAL FORECAST

For Los Angeles and vicinity: Partly cloudy, with moderate temperature.

STATE FORECAST

SAN FRANCISCO, April 14.—Weather forecast: San Francisco and vicinity: Cloudy and threatening; moderate temperature; moderate southwest winds.

Northern California: Cloudy; rains in north portion; moderate southerly winds; moderate temperature.

Sacramento Valley: Unsettled; probably rain in north portion; moderate temperature; gentle southerly winds.

San Joaquin Valley: Cloudy and threatening; gentle variable winds; mild temperature.

Southern California: Fair in east; cloudy in west portion; moderate temperature; gentle westerly wind.

ARIZONA FORECAST

PHOENIX (Ariz.) April 14.—Forecast for Arizona: Friday and Saturday generally fair; colder in northeast, warmer in south portion, Friday.

COLORADO RIVER

YUMA (Ariz.) April 14.—[Executive Dispatch from the U. S. Reclamation Service.] Gauge height Colorado River, 20.6 feet. Discharge, Thursday, 24,909 cubic feet.

TEMPERATURES

Stations—Conditions, 5 p.m.	Max.	Min.	Precip. tion.
Abilene—Partly cloudy	82	46	0
Boise—Clear	58	36	0
Boston—Clear	52	36	0
Buffalo—Clear	50	30	0
Chicago—Cloudy	50	40	.76
Denver—Snowing	39	22	.18
Des Moines—Raining	42	38	.16
Dodge City—Clear	58	34	0
El Paso	[illegible]	[illegible]	0
Eureka—Cloudy	55	46	0
Flagstaff—Partly cloudy	52	26	0
Fresno—Cloudy	72	50	0
Galveston—Cloudy	76	74	.60
Havre—Partly cloudy	46	28	0
Helena—Partly cloudy	58	34	0
Huron—Raining	46	36	.18
Independence	70	40	0
Kamloops—Cloudy	70	40	0
Kansas City—Raining	52	46	.56
Knoxville—Partly cloudy	68	54	0
Lander	54	24	0
Los Angeles—Cloudy	62	48	0
Memphis—Raining	76	60	.20
Modena—Cloudy	62	30	0
Nashville—Clear	78	48	0
New Orleans—Cloudy	82	72	.96
New York—Clear	58	38	0
North Head—Cloudy	52	44	0
Oklahoma—Clear	66	44	0
Phoenix—Clear	68	44	.02
Pittsburgh—Clear	62	34	0
Portland, Or.—Cloudy	52	42	0
Rapid City—Sleeting	32	28	.18
Red Bluff—Partly cloudy	70	44	0
Roseburg—Cloudy	66	42	0
Roswell—Partly cloudy	64	30	0
St. Louis—Raining	56	50	.22
St. Paul, Minneapolis—Cloudy	54	46	.72
Sacramento—Partly cloudy	74	46	0
Salt Lake City—Cloudy	46	34	.72
San Diego—Cloudy	66	54	.02
San Francisco—Cloudy	58	50	0
San Luis Obispo—Partly cloudy	66	44	0
Santa Fe	62	32	0
Seattle—Cloudy	56	46	0
Spokane—Clear	70	34	0
Tampa—Clear	84	62	0
Tonopah—Clear	54	32	0
Tucson—Partly cloudy	64	38	.08
Washington—Clear	60	40	0
Winnemucca—Partly cloudy	62	32	0
Winnipeg—Clear	40	30	0
Yuma—Clear	72	46	0

FARM LOAN BONDS

[Furnished by C. F. Childs & Co., California Bank Building.]

FEDERAL LAND BANK

4½s, J.&J.	1, 1967-47	101	101½
4½s, J.&J.	1, 1957-37	101	101½
4½s, M.&N.	1, 1937-17	100	100½
4½s, M.&N.	1, 1946-26	100	100½
4½s, M.&N.	1, 1938-18	100	100½
4½s, May	1, 1945-25	101½	101¾
4½s, May	1, 1942-22	101	101½
4½s, Jan.	1, 1953-33	101¾	102¼
4½s, Jan.	1, 1953-33	102¾	103¼
4½s, Jan.	1, 1956-36	103¾	104¼
4½s, J.&J.	1, 1953-33	102	103¼
4½s, J.&J.	1, 1957-37	101½	102¼
5s, M.&N.	1, 1941-31	105¾	106¼

JOINT STOCK LAND BANK

Atlanta, Ga.	5s 1933-32	100¼	101¼
Atlanta, Ga.	5s 1955-35	101	102
Central Illinois	5s 1955-35	101¼	101¾
Chicago, Chicago, Ill.	5s 1955-35	100	100¾
Chicago, Chicago, Ill.	4½s 1956-36	97¼	100
Dallas	5s 1954-34	102¾	103¼
Denver, Colo.	5s 1954-34	104¾	105¼
Denver, Colo.	5s 1956-36	101¼	102
Des Moines	5s 1955-35	101¼	101¾
First Texas	5s 1965-35	100¾	102¾
First Trust	4½s 1953-33	101¾	102¾
Fletcher	5s 1953-33	101	101¾
Greenbrier	5s 1965-35	101	102
Iowa	4½s 1953-33	100	101¾
Kansas City	5s 1953-33	100	101¾
Kentucky	5s 1952-32	101¾	102¼
Lincoln	5s 1954-34	101¾	102¼
Lafayette, Lafayette, Ind.	5s 1954-34	103¼	103¾
Lafayette, Lafayette, Ind.	4½s 1955-35	100¾	102
Louisville, Louisville, Ky.	5s 1954-34	101¾	102¼
Maryland-Virginia	5s 1965-35	101¼	102¾
Minneapolis Trust	5s 1953-33	101¾	102¼
Ohio-Pennsylvania	5s 1955-35	102¾	103¾
Pacific Coast	5s 1956-36	101	102
St. Louis	5s 1954-34	100¼	101¼
Se. Little Rock, Ark.	5s 1956-36	101	102
Union, Detroit	5s 1955-35	101¾	102¾
Union, Detroit	4½s 1958-38	100	101¾
Union, Louisville	5s 1954-34	101¼	102
Virginia of Charleston	5s 1955-35	101	102
Virginia Carolina	5s 1958-38	101	102

RUBBER MARKET

NEW YORK, April 14. (Exclusive)—The outside crude rubber exchange displayed a quiet tone today, with prices holding at their former market positions. Spot was quoted at 49¾c, unchanged. The majority of the traders were contented to carry their holdings over the holidays. London cables were stronger, with spot closing at 19¼d, up ¼d. The London exchange closed at noon. The market here was dull, with only forty-five lots changing hands. Singapore cables were steady. April will be the last of the heavy months, due to the fact that the shipments from the Far East are steadily falling off and that the London spot average will have to move around the 24d level in order to avoid the 10 per cent reduction, and the present aspect in the American market gives no indication of attaining such an average. Akron reports are favorable.

	Spot.	May.	June.	July-Sept.
Ribbed smoked sheets	49¾	.41	.41¼	.42
First latex crepe	49¾	.41¾	.41¾	.43¼
Amber No. 3	39¾	.38¾		
Clean thin brown crepe	39½	.39¾		

CHEESE PRICES

No. 1—New York Flats	.30
No. 2—New York Twins	.30
No. 3—New York Cheddars	.30
No. 4—Wisconsin Twins	.30
No. 5—Wisconsin Daisies	.30
No. 6—Wisconsin Horns	.27
No. 7—Wisconsin Sandwich Prints	.30
No. 8—Wisconsin Cream Brick	.27
No. 9—Tillamook Triplets	.29
No. 10—Tillamook Horns	.27
No. 11—Tillamook Sandwich Prints	.30
No. 12—Western Triplets	.27
No. 13—Western Horns	.27
No. 14—Western Sandwich Prints	.24½
No. 15—California Flats	.24
No. 16—Cass's Full Cream Jack	.24
No. 17—Cass's Half Skimmed Jack	.22
No. 20—Old Block Swiss	.37
No. 21—New Block Swiss	.27
No. 22—Imported Wheel Swiss	.46
No. 23—Domestic Wheel Swiss	.34
No. 24—Limburger one-pound prints	.35
No. 25—Limburger, two-pound prints	.34
No. 26—Melomel Triplets	.29
No. 27—Melomel Horns	.26
No. 28—Roquefort	.66

VITAL RECORD

MARRIAGE LICENSES

The following marriage licenses were issued yesterday. Name and age given.

ARDIE—GOETTING. Atticus Haygood Ardis, 27; Mildred Ione Goetting, 18.

BAKER — BLAKESLEY. Charles A. Baker, 28; Ada Josephine Blakesley, 22.

BOONE—GRAY. Jo Riter Boone, 21; Frances H. Gray, 20.

BURKE—MAYS. Cecile Burke, 21; Josephine D. Mays, 18.

CHANEY — TOWNSEND. Vernon L. Chaney, 27; Marguerite T. Townsend, 22.

CLAYTON — WONDER. William R. Clayton, 22; Ora E. Wonder, 22.

COHEN — FARBER. Julius J. Cohen, 34; Sarah Farber, 18.

COLLINS — REYNOLDS. Robert Harvey Collins, 29; Ona Louise Reynolds, 18.

CONNORS — POULIN. Bernard J. Connors, 23; Claire Poulin, 20.

COOPER — STOOPS. Lyle C. Cooper, 29; Anna Stoops, 27.

COPENING — HOTALING. Tilden P. Copening, 48, Calista Hotaling, 38.

COTE—SNELL. Valmore Joseph Cote, 21; Marie Priscilla Snell, 20.

CUNNINGHAM—ALLEN. Joseph T. Cunningham, Jr., 23; Dorothy C. Allen, 20.

DICKSON—HOLDEN. Alfred Dickson, 23; Rosemary Hosden, 21.

DROMGOOLE—WITT. John Ellis Dromgoole, 26; Dorothy M. Witt, 18.

DURANT — SULLIVAN. Harold C. Durant, 23; Ella Sullivan, 19.

ENSUAK—DORSCH. Frank J. Ensuak, 36; Margaret R. Dorsch, 21.

ERPELDING—WEINTRAUB. Harry H. Erpelding, 32; Maud Weintraub, 24.

FLEMING—REID. Monroy F. Fleming, 28; Mildred Wilson Reid, 23.

GALLELLY—PRENDERVILLE. James Gallelly, 21; Edna Rose Prendeville, 20.

GASTREN—VOSS. Edward E. Gastren, 61; Clara Jane Voss, 56.

GEASBHART—McKENZIE. William Hartford Geasbhart, 26; Ida Elizabeth McKenzie, 19.

GIFFORD—HARRIS. Robert S. Gifford, 23; Pearl C. Harris, 21.

HARRIS — WILLIAMS. John Henry Harris, 36; Irene Gay Williams, 23.

HAUCK—GREENSTEIN. Eugene Edward Hauck, 29; Bonnie Greenstein, 26.

HILL — BLISS. Thomas E. Hill, 34; Frances Bliss, 27.

HOLDEN—KEMPEL. Lynn F. Holden, 22; Virginia B. Kempel, 19.

ITTPUKA—SEKI. Ko Ittpuka, 39; Tatsuyo Seki, 30.

LUNA—GARCIA. Pedro Luna, 24; Juanita Garcia, 18.

LUSK — MOSEHOUSER. John David Lusk, 29; Helen Elizabeth Mosehouser, 19.

MARSHALL — WHITTLE. Paul Marshall, 23; Deane L. Whittle, 24.

MARTINEZ—MUNIGA. Leonardo Martinez, Jr., 23; Leonor Muniga, 23.

McCULLOCH — TROLLER. James F. McCulloch, 25; Hattie Josephine Troller, 27.

McKEE—COONEY. Fowler E. McKee, 32; Katherine Cooney, 22.

Misses Clara Valley: Cloudy and threatening; gentle variable winds; mild temperature.

San Joaquin Valley: Cloudy; moderate temperature; gentle variable winds.

Southern California: Fair in east; cloudy in west portion; moderate temperature; gentle westerly wind.

ARIZONA FORECAST

PHOENIX (Ariz.) April 14.—Forecast for Arizona: Friday and Saturday generally fair; colder in northeast, warmer in south portion, Friday.

COLORADO RIVER

YUMA (Ariz.) April 14.—[Executive Dispatch from the U. S. Reclamation Service.] Gauge height Colorado River, 20.6 feet. Discharge, Thursday, 24,909 cubic feet.

TEMPERATURES

Stations—Conditions, 5 p.m.	Max.	Min.	Precip. tion.
Abilene—Partly cloudy	82	46	0
Boise—Clear	58	36	0
Boston—Clear	52	36	0
Buffalo—Clear	50	30	0
Chicago—Cloudy	50	40	.76
Denver—Snowing	39	22	.18
Des Moines—Raining	42	38	.16
Dodge City—Clear	58	34	0
El Paso	[illegible]	[illegible]	0
Eureka—Cloudy	55	46	0
Flagstaff—Partly cloudy	52	26	0
Fresno—Cloudy	72	50	0
Galveston—Cloudy	76	74	.60
Havre—Partly cloudy	46	28	0
Helena—Partly cloudy	58	34	0
Huron—Raining	46	36	.18
Independence	70	40	0
Kamloops—Cloudy	70	40	0
Kansas City—Raining	52	46	.56
Knoxville—Partly cloudy	68	54	0
Lander	54	24	0
Los Angeles—Cloudy	62	48	0
Memphis—Raining	76	60	.20
Modena—Cloudy	62	30	0
Nashville—Clear	78	48	0
New Orleans—Cloudy	82	72	.96
New York—Clear	58	38	0
North Head—Cloudy	52	44	0
Oklahoma—Clear	66	44	0
Phoenix—Clear	68	44	.02
Pittsburgh—Clear	62	34	0
Portland, Or.—Cloudy	52	42	0
Rapid City—Sleeting	32	28	.18
Red Bluff—Partly cloudy	70	44	0
Roseburg—Cloudy	66	42	0
Roswell—Partly cloudy	64	30	0
St. Louis—Raining	56	50	.22
St. Paul, Minneapolis—Cloudy	54	46	.72
Sacramento—Partly cloudy	74	46	0
Salt Lake City—Cloudy	46	34	.72
San Diego—Cloudy	66	54	.02
San Francisco—Cloudy	58	50	0
San Luis Obispo—Partly cloudy	66	44	0
Santa Fe	62	32	0
Seattle—Cloudy	56	46	0
Spokane—Clear	70	34	0
Tampa—Clear	84	62	0
Tonopah—Clear	54	32	0
Tucson—Partly cloudy	64	38	.08
Washington—Clear	60	40	0
Winnemucca—Partly cloudy	62	32	0
Winnipeg—Clear	40	30	0
Yuma—Clear	72	46	0

BIRTHS

Names, sex, place and date of birth.

ALPERT. Mr. and Mrs. Lyman. Boy. French Hospital, April 9.

BEAVER. Mr. and Mrs. James. Boy. Martha Lee Hospital, April 11.

BENSON. Mr. and Mrs. Ben. Boy. 647 Talavera street, April 9.

BLACKBURN. Mr. and Mrs. Chester. Boy. Beulah Allen Maternity Hospital, April 9.

GILLARD. Mr. and Mrs. Charles. Boy. 1517½ Orchid Avenue, April 6.

GOLDSMITH. Mr. and Mrs. William. Boy. 4715 Del Mar street, April 8.

GRAY. Mr. and Mrs. De Witt. Daughter. Martha Lee Hospital, April 8.

HOLLIE. Mr. and Mrs. Joseph. Boy. Beulah Allen Maternity Hospital, April 9.

MEIERSTEIN. Mr. and Mrs. Frank. Boy. 4316 Normal avenue, April 12.

MILLER. Mr. and Mrs. George. Daughter. Angeles Hospital, April 10.

PARKS. Mr. and Mrs. Theon. Boy. Beulah Allen Maternity Hospital, April 5.

SCHMIDT. Mr. and Mrs. Walter. Daughter. 5687 Mettler street, April 9.

SHINNER. Mr. and Mrs. Franklin. Boy. Hollywood Maternity Hospital, April 13.

STEIN. Mr. and Mrs. Eugene. Boy. Angelus Hospital, April 12.

DIVORCE SUITS FILED

BARNES. Marguerite Estelle against George H.

BENNY. L. A. against Mary J.

BROOKS. Ida Mae against T. B.

CLARK. Thomas W. against Anita.

CORSER. Emma Orrin against Harvey Ray.

DOLAN. Virginia Stone against Dale C.

EASON. Pearl E. against James.

FINK. Martin T. against Howard D.

GIBSON. Blanche B. against Thomas B.

GRAFF. Emily against Ora Lee.

HALL. Irving Ritter against Frances Rose.

HAMER. Mabel A. against Alvin C.

HATNIK. Vera Valentine Love against Elbert B.

HOLLOMON. William C. against Madelon K.

HOWRY. Mary McFall against Wilford H.

JACOBSEN. Helen M. against Emil R.

KRAFT. Blanche against Louis.

LOPEZ. Mary Frances against Ray L.

McKLROY. Robert B. against Jane R.

MIMM. Lindsay against Grace.

ROBERTS. Earle L. against Nelda Workman.

ROBERTSON. Katherine against Edward J.

RUSSELL. Florence C. against Murphy Chester.

STOYER. Naomi G. against Robert T.

STREET. Allen N. against Fred L.

SWANSON. Alice against Grace M.

THORNGREN. Harry C. against Maude Lillian.

TICHLER. Regina R. against Morres.

WINNOR. Louise A. against Guy W.

DIVORCE DECREES GRANTED

ANKIN. Bessie Greenberg from Meyer.

BAKER. Emma L. from Jesse R.

BEATON. Mary from Bruce Stewart.

BENTON. Ralph from Imogen.

BENTON. Ruth C. from Samuel F.

BENTLEY. Gertrude from Omar.

BOLGEN. Eva Mary from Archibald J.

BRADSTREET. Florence D. from Henry.

BROOKS. Jessie from Orlando C.

CAPPUCCIO. Anna Maria from Salvatore F.

CHAUVIN. Gilbert L. from Florence.

COMPTON. Alice from Lester V.

DACHSTEINER. Walter C. from Lucille.

DAVIDSON. Dorothy from George B.

DUNN. Edna from Joseph P.

FOSTER. John from Louana.

GRIFFITH. Helen L. from Oran F.

HOVSEPIAN. Dorothea Louise from Carl D.

KEEFER. William Arthur from Margaret.

LINDEN. Kate from Howard.

MATHER. Harold from Florence.

OFFERLE. Edwin Eli from Cora B.

PANCOAST. Edna W. from Ralph E.

PAUL. Della L. from Burton W.

PICKERING. Eva J. from Leslie M.

SCHULZ. Stella from Harry.

STEPHENSON. Guy W. from Bermadine G.

STROMBERG. Ernest from Esther.

TUFEL. Alfred J. from Clara R.

VICKERS. Grayce M. from Earl R.

WHITE. Grace E. from Frederick F.

WILCOX. Maude from Bert.

WILSON. John from Mabel.

WOOD. Eva Janet from George Hall.

YOUNG. Irene from Duane.

NATURALIZATION PETITIONS

Petitions for naturalization, with name, nationality and residence given, have been filed with the United States District Court, as follows:

Boruch Zalmenovitz, 3129 Winter street; Poland.

Charles Wilmot Webb, Bell; Great Britain.

Giuseppe Porta, 812 North Broadway; Italy.

Mate Perlich, 2803 East Fourth street; Jugo-Slavia.

Bessie Krichefsky, 4148½ Camulos street; Great Britain.

Nick John Mardesich, San Pedro; Austria.

Conception Garcia Vagmas, 5150 Raleigh street; Greece.

Giovanni Gaudino, Rosco; Italy.

Benjamin Myers, 1742 Rimpau Boulevard; Canada.

Florence Augusta Doucett, 1447 West Ninety-fifth street; Canada.

Joseph Allen Saval, 1922 Pennsylvania avenue; England.

Alexandria Charlotte Campbell, Alhambra; Canada.

Alfred Martin, 1136 South Grand avenue; Norway.

Ernest August Saber, 1126 South Normandie avenue; Germany.

August Ludwig Szczesi, 4585½ Asbet avenue; Hungary.

Schajo Melamdi, 1210½ North Evergreen avenue; Russia.

Emma Odhilie Dagseth, 6318 Yucca street; Norway.

Anna Sofia Dagseth, 6318 Yucca street; Norway.

Francis Ernest Chaloner, Long Beach; Great Britain.

Hyman Alsam, 1845 West Thirty-ninth street; Russia.

George McLeod, 204 West Fiftieth street; Great Britain.

Rogen Kapralian, Downey; Russia.

OFFICIAL DEATH LIST

Name and place of death—	Age.	Date.
ANDERSON, Alexander. Los Angeles	63	April 12
BARNETT, Jessie. Los Angeles	52	April 9
CHANEY, Frank. Los Angeles	73	April 12
DEVINE, Rebeca. Los Angeles	67	April 13
ELLIS, Augustus. Los Angeles	66	April 3
FARLEY, Lafayette. Los Angeles	43	April 11
FRENCH, Amos. Los Angeles	56	April 13
GREENE, Charles. Los Angeles	58	April 12
HARDIN, Izabella. Los Angeles	85	April 10
JENSEN, Andrew. Los Angeles	39	April 11
LYNN, James. Los Angeles	89	April 76
MOODY, Helen. Los Angeles	91	April 12
PARKER, Oliver. Los Angeles	79	April 12
RIGBY, Lydia. Los Angeles	87	April 14
RILEY, David. Los Angeles	64	April 12
ROUSE, Margaret. Los Angeles	94	April 11

DEATHS

With Funeral Announcements.

ADKISSON. Ruth Henrietta Trafton, in San Francisco, April 13, 1927, sister of Mrs. Alice Marie Larson, a native of Los Angeles, Cal., aged 29 years.

Notice of funeral later.

BATEMAN. At 4822 Shelby Place, Maria Louisa Bateman, beloved wife of Rev. John D. Bateman.

Remains in care of Cresse's, Highland Park. Funeral services at the Little Church of the Flowers, Forest Lawn, Saturday, 3 p.m.

BENZ. Services for Lillian Benz will be held today at 10 a.m. from the Ruppe Mortuary, 842 South Figueroa street.

BLISS. At Eagle Rock, George W. Bliss, beloved husband of Alice B. Bliss; father of Howard C. Bliss and Mrs. August Herrmann.

Funeral services at Cresse's, Eagle Rock, today at 2 p.m.

CHASE. At his home in Glendale, April 12, 1927, Albert Hillman Chase, aged 83 years, beloved husband of Minnie Douglas; father of Albert Hillman, Jr., Alexander Harriman, David Freeman, Orleon and Cecil Stuart Chase; brother of K. D. Chase of Faribault, Minn.

Knights Templar funeral services will be held Friday, April 15, at 2 p.m. at the First Congregational Church, Glendale. Interment, Forest Lawn Mausoleum. Kisker & Eyerick, Glendale, directors.

DAVIS. Funeral services for Virginia Margaret Davis will be held from Las Flores Chapel, 935 West Washington street, Saturday, 2 p.m. Myers Brothers, directors.

DEBOUGNE. Henry, April 5, in Denver, Colo., loving husband of Lydia Debougne; father of Rachel Neal, Samuel, Daniel, Abe and Wesley Debougne.

Funeral from the Donald Keith parlors, Lanhersim, Cal., Saturday, April 16, at 2 p.m. Interment, Forest Lawn Cemetery.

EGAR. Suddenly, Samuel Grant Egar, beloved husband of Emma Josephine Egar; loving father of Mrs. J. W. Gutrer, Reese and Thomas J. Egar.

Announcement of funeral later by Pierce Brothers.

FINLEY. At Los Angeles, April 14, Thomas Barnett Finley, aged 80 years.

Funeral services will be held at parlors of F. A. Utter & Son, Alhambra, April 16 at 2:30 p.m. Interment, San Gabriel Cemetery.

FOSSLIEN. The funeral of Mrs. Kate Fossilen, late of 550 North Los Robles avenue, Pasadena, will be held at the parlors of C. F. Lamb & Sable boy Co., Garfield and Union, Pasadena, Friday, April 15, at 2:30 p.m. Services conducted by Rev. Ray Eckerson of Los Angeles. Interment, Mountain View Cemetery.

FOSTER. At 5507 Baltimore street, Elizabeth Marie Foster.

Funeral services at Cresse's, Highland Park, today at 11 a.m.

FRENCH. Services for Amos French will be held from his late home, 539 Yorba avenue, today at 2 p.m. Interment, Forest Lawn Cemetery, at 3 p.m. Ruppe Mortuary, 842 South Figueroa street, directors.

GAMBLE. Lieut. Herbert W. Gamble, at Fort Bragg, N. C.

Military funeral services will be conducted today at 3 p.m. at Clover Field, Santa Monica. Le Roy Bagley Mortuary in charge.

GILLON. June, aged 23 years.

Funeral 2 p.m. Saturday from the chapel of J. H. Johnson, 1618 South Main.

HANSON. April 14, Herman C. Hanson of 1833 West Sixty-fourth Place.

Remains at the chapel of W. A. Brown. Notice of funeral later.

HANSLMAIR. Dr. Joseph M. Hanslmair, late of 2858 South Catalina street, beloved husband of Regina Hanslmair, wonderfully lovedarged, mother.

Services will be held Saturday at 2 p.m. from the Ruppe Mortuary, 842 South Figueroa street.

HILDRETH. Mrs. Mary J. Hildreth, beloved mother of W. E. Ludlow; grandmother of Fred W. Ludlow of South Pasadena and Mrs. Blanche Ludlow Jones of Fresno.

Services today at 3 p.m. at the chapel of Gus Alvarez & Moore.

HOLLAND. Funeral services for Fred P. Holland Saturday, April 16, at 2 p.m., from Pierce Brothers' chapel, 720 West Washington street.

JAUBEUL. Mrs. Flavia B.

Funeral today, 1:30 p.m., from the Plaza Church. Gus Alvarez & Moore, directors.

JOHNSON. Martha Carolina.

Remains in care of Norquist & Peterson, 911 Venice Boulevard. Notice of funeral later.

KATHAN. At 6139 Burwood avenue, C. S. Kathan, beloved husband of Grace Kathan.

Remains in care of Cresse's, Highland Park. Funeral services at the Little Church of the Flowers, Forest Lawn, Saturday, 10 a.m.

KENNEDY. April 14, at 5912 Fountain avenue, Mary Frances Kennedy, aged 11 years, loved daughter of Mr. and Mrs. Thomas Kennedy.

Strictly private funeral services will be held Saturday, April 16, at 10 a.m., from chapel of W. M. Strothay, 6340 Hollywood Boulevard.

KING. At 1030 South Norton, April 13, George King, father of Mrs. Orville Horton and Mrs. A. E. Beaton of Los Angeles and Rev. Norman King of Lethbridge, Alberta, Canada.

Funeral at Forest Lawn chapel, Friday, 1 p.m.

The Times
LOS ANGELES

Vol. XLVI. FRIDAY MORNING, APRIL 15, 1927.—PART II. 22 PAGES. POPULATION | By the Federal Census—(1920)— 576,673 | By the City Directory—(1927)—1,323,450

...LIAN IN FINAL CONSOLIDATION

...Corporation Completes Plan for New Identity

...Thousand at Gathering Vote for Merger

...Holdings Taken Over by California-Eastern

...meeting vote by some 5000 ...stockholders massed at the ...auditorium put the last ...on her night to the sales con... ...of the Julian Petroleum ...with the California- ...Company.

...shouting vote was raised ...S. G. Lewis, president of the ...company, put the question ...stockholders to a vote. As ...the Julian Corporation loses ...and will cease to exist, ...holdings being taken over ...California-Eastern company.

...was taken after Mr. Lewis ...ading report of the new ...prepared by the directors ...ns in which the ...under which the ...of the Julian corporation ...started was set forth.

...agreement provides that the ...shall be made on the basis ...exchange of Louis R. Ryans, ...corporation, and the assets of ...Brothers & Montgomery, ...were placed a value on the ...agreement of $20,423,811, with ...than of $11,130,- ...making the net worth of ...company $12,924,504.

...TRUSTEES NAMED

...agreement approved by the ...stockholders sets up a voting ...of the affairs of the Californ... ...company which is to ...operation and choose its ...to run the next seven years. The ...are Barry J. Bauer, ..., John E. Barber, C. W. ...and L. J. King. They will ...majority of the voting stock ...Julian Petroleum ...provided, further, ...California-Eastern will as... ...liabilities of the Julian ...and will pay three and ...shares of California- ..., with a par value of ...shares of Julian pre- ...common stock. ...up on the basis of a ...of California-Eastern ...share of the Julian

...provided in the agree- ...stock shall be no more ...than 600,000 shares ...As the California- ...to issue only one kind of ...1,500,000 shares are ...to take up the Julian

...LEWIS

...under the new ...has not however, under- ...approximately ...owed to Mr. ...in association other or- ...having been made by ...corporation for the ...of this indebtedness. ...however, to re- ...loan in stock or cash at ...for cash advanced by him ...to February 28, last.

...of the financing arrange- ...to undertaken by the Cali- ...corporation were explained in ...report read to the stock- ...meeting in which the ...of the terms under which the ...of the Julian corporation ...is started was set forth.

...agreement provides that the ...shall be made on the basis ...exchange of Louis R. Ryans, ...corporation, and the assets of ...Brothers & Montgom-

Bandits Raid Two More Los Angeles Banks in Protracted Reign of Terror

VICTIM IN ONE HOLD-UP HURT

Gunman Flees With $500 and Escapes Bullets

Downtown Institution Scene of Attack by Robber

Book-keeper Struck Down; Has Fractured Skull

Bandits continued their reign of terror in Los Angeles yesterday by holding up and robbing one bank on the outskirts of the city of $500 and attacking and seriously injuring an employee of a downtown institution in its basement vault, which contained approximately $100,000 at the time. The cries of the injured man frightened the thug and he fled without gaining access to the compartment holding the money.

Yesterday's crimes marked the tenth and eleventh of this nature since January 1, last, which have brought a total of $28,836 plunder to gunmen.

A bandit, garbed in typical collegiate raiment, robbed the Pacific-Southwest Trust and Savings Bank branch at 958 South La Brea of $500 after holding up the manager, Ian MacTavish. The bandit escaped in an auto under the rain of bullets fired by the manager, who believes several struck the machine.

SKULL FRACTURED

Russell Ray, 21 years of age, bookkeeper at the same bank's Pershing Square branch at 321 West Sixth street, in the heart of the downtown business district, was in the Golden State Hospital last night with a fractured skull. He was dealt a terrific blow on the back of the head by a bandit just as he opened the inner door of a vault in the basement where he had gone for his ledgers. His cries frightened the man, who fled. Surgeons who attended Ray said he will recover.

Because of yesterday's crimes Chief of Detectives Cline doubled the force now out after gunmen and a number of arrests are expected, he said.

L. C. Small, chief teller at the downtown bank, had started for the vault to get his money tray but was detained on his way. Had he gone to the vault as he intended he would have opened the money compartment and probably would have been the victim.

BANDIT ESCAPES

A few minutes later Ray went to the vault for some of his books. Just as he turned the key in the door he was struck with some blunt instrument and knocked to the floor. It is believed the bandit snatched a key ring from Ray and started to try to open the inner vault, but fled because of the noise made by his victim.

Around 3 p.m. yesterday, MacTavish reported, a man walked into the La Brea branch and went to a counter where he apparently made out a check. He proceeded to MacTavish's window and gave him the check. When MacTavish glanced up he was looking into the muzzle of a large nickel revolver.

MacTavish counted the money demanded slowly. Infuriated, the bandit snatched up what currency was before him and backed out of the bank, commanding the manager not to follow him or call the police or he would "plug him." The bandit jumped into a green roadster and as he drove away MacTavish ran but and fired six shots at the car.

HOLD-UP HISTORY

Here is a brief history of bank banditry since the first of the year:

Three men, one a negro, robbed the United States Bank branch, Twelfth and Olive streets, of $3000 on January 5.

Three men obtained $1088 from a branch of the Bank of Italy at 6360 Mesa Drive on March 16.

Three men held up Merchants National Bank branch at 3835 Avalon avenue on March 25, obtaining $2000.

Three men got $2717 from Bank of Italy branch at 700 North Western avenue on March 28.

Lone bandit robbed Merchants National branch at 9412 South Hoover street of $9000 on March 30.

Bank of Italy branch, 5527 South Western avenue, robbed of $2000 by three men on March 31.

The 12th inst. marked the robbery of the Citizens Trust and Savings Bank branch, 4117 West Pico street, of $2000 by three men, and the West Hollywood branch of the Bank of Italy at 8143 Santa Monica Boulevard of $6000 by three men.

On the 13th inst., the Seaboard National Bank, 8152 Wilshire Boulevard, was robbed of $1565 by three men.

Playground Harmonica Organization Applauded

Play at Manufacturers' Exhibit

BOYS' BAND IN CONCERT AT EXHIBIT

Harmonica Players Given Lunch by Space Holders at Manufacturers' Show

Boys of the Downey school playground, who assembled at the Manufacturers' Exhibit in the Southwest Building yesterday and gave a concert with their harmonica band, were guests afterward at a luncheon which was tendered them in the patio garden by Swift & Co., Holsum bread, Hostess cake, Maxwell house coffee, East Side and several other food exhibitors there. At the luncheon plans were laid for the boys to make a concerted tour of each plant represented, one a week. The first to be visited will be that of Holsum bread, Eighteenth and Hoover streets, at the suggestion of its manager, John Myers. The trip will start from the exhibit rooms at a day to be announced.

The big event for Saturday is a concert by Smith and his Ambassador band, which will be given in the main rooms of the exhibit. Smith and his band have not made a public appearance here so far and there has been considerable curiosity to hear the organization. Saturday afternoon at 2 o'clock will be the hour.

Several organizations have announced meetings in the lecture room of the exhibit, third floor, which has been placed at their disposal for this purpose. Before and after their meetings, these organizations will be escorted through the entire exhibit.

ANGELENO WILL BE PARIS HOST

(Continued from First Page)

according to Mr. Brunswig, was promoted by an ostentatious element masquerading as Americans. These persons, he said, have made themselves obnoxious by creating a false impression of true Americanism and it is to correct this situation that the Maison Americaine has been organized. Its purpose is to promote a better understanding between the French and American people and thus bring about a more cordial relationship.

While in Paris, Mr. Brunswig will write a series of letters for The Times in which he will discuss matters of particular interest to Los Angeles citizens, as well as other topics of more general interest. He also carries commissions from Dr. Rufus B. Von KleinSmid, president of the University of Southern California, and Dr. Earnest Moore, head of the University of California at Los Angeles, to arrange for an exchange of French and American books.

THE LANCER

(Continued from First Page)

guns can escort money across ten feet of sidewalk; when we read of young girls being attacked by gangs in automobiles on the street; men stabbed in athletic clubs; election ballots being carri off by armed thugs—violence—thuggery—deceit — unkindness — viciousness . . . Well, we have an awful nerve to call the blacks of Australia "savages."

—o—

THE END

What we call civilization is at ebb tide. The white man is coming to the setting of the sun. In the end he will be crushed by cleaner, more decent races. And he will deserve much worse.

Way Paved for Tax in Clearing of Vacant Lots

Declaring that 20 per cent of all fire calls can be traced directly to weed-infested vacant lots, Councilman Hall yesterday presented a resolution to the City Council asking that the Board of Supervisors be requested to make an early report on the cost of collecting a city tax for the elimination of weeds.

Some time ago the city appropriated a fund of $10,000 for the purpose of making a survey of all vacant lots wherever fire hazards existed. Later the City Attorney reported that it would be impossible to collect a tax against the property thus benefited. Yesterday's resolution, which was adopted, paves the way for the collection of the tax by the county at a slight increase in the city's fee for the additional tax-collection service.

NURSE UNDER ARREST

Ex-Secretary for Social Worker Held on Drug Charge

Miss Crystal Sharp, a nurse, who is said to have been secretary at one time to Angela Kaufman, widely known social worker, was arrested yesterday by Federal narcotic agents and charged with having in her possession forged narcotic prescriptions.

The arrest of Miss Sharp was made at 540½ Rennie street, Venice. Federal agents charge that she is a known addict and had been under investigation for some time following the discovery of a number of forged prescriptions turned in at drug stores.

I SEE BY TODAY'S "TIMES" WANT ADS

That competent man is wanted for sheet metal spinning.

That set of professional drums and lady's diamond rings are offered in trade for radio, rugs, vacuum cleaner, or sewing machine.

That beautiful nine-room Wilshire home is offered for sale or exchange.

That $59.50 will buy a $145 White rotary electric sewing machine.

That party wants to buy bird's-eye maple bed.

HOTEL MAYFAIR WILL HAVE CATALINA NIGHT

Members of the Catalina Yacht Club and the William Wrigley organization will be special guests at Rainbow Isle at the Hotel Mayfair next Tuesday evening, which has been designated Catalina night. Decorations and musical program will be of a nautical nature. An Easter fashion revue will be staged by Miss Ruth Stewart and her troupe of mannikins, displaying spring creations by Gramyrt's, Willard George and William Barry. Music will be furnished by George Eckhardt, Jr., and his Rainbow Isle Orchestra. Prizes to be given include two week-end trips to Catalina.

SCOPE WIDENS IN LIQUOR ROW

District Attorney's Office Now Among Combatants

Deputy Clashes With Lawyer for Dry Agents

Suspects Arraigned in Killing of Oil Official

The fast-spreading liquor quarrel that has revolved about Federal officials for the last two weeks yesterday extended itself to the District Attorney's office.

Already drawing fire from Washington and numerous Southern California authorities and organizations, the battle centered yesterday in the District Attorney's office.

First, Dep. Dist.-Atty. Dennison and John V. Morris, counsel for the Federal prohibition department, engaged in a heated controversy in Superior Judge Edmonds's court, where two prohibition agents and three others entered pleas of not guilty on charges of second-degree murder in connection with the death of E. P. Ingmire, oil official killed at Wilmington when struck by the dry agents' automobile.

The fight began when Morris asserted that he would institute proceedings to have the case of the two prohibition agents tried in Federal court. This was strenuously opposed by Dennison.

"The idea that two drunken men," declared Dennison, referring to Frank Farley and George Hudson, the accused dry agents, "who get into an automobile and go out and kill someone will be protected by the United States is ridiculous. The government never authorized any man to fill himself full of whisky and run down an innocent party."

SECOND BLAST

Later in the day it was announced from the District Attorney's office that positive identification from fingerprints and police photographs had been made showing that Prohibition Agent Farley was arrested in Los Angeles three years ago and charged with robbery.

According to the District Attorney's office, Farley and one John Eagleston were arrested January 17, 1923, by Detective Lieutenants Romero and Box and charged with having held up and robbed John Birch, cook in a restaurant at 771 La Mar street. Farley and Eagleston were given preliminary hearing in Justice Hanby's court at that time and were held to answer to the Superior Court on $3000 bail. The case against them was dismissed, however, when it was called in the higher court for lack of sufficient evidence.

Of the six defendants accused in connection with Ingmire's death, five made pleas of not guilty yesterday. Mrs. Margaret McAllister, the sixth defendant, did not appear in court, it being stated that she had not sufficiently recovered from injuries sustained in the crash that killed Ingmire. She will be arraigned Monday. Bail for Farley was reduced from $25,000 to $15,000 and for Hudson from $25,000 to $10,000. Bail for Joseph McBride, Thomas Henderson and Axel Anderson was not reduced.

TRIAL DATE SET

Judge Edmonds set trial date for the 27th inst., despite the objections of defense counsel. The judge's decision is in line with the announced policy of authorities to seek speedy justice in the case.

Following the clash between Dennison and Morris, Asst. U. S. Atty. Simpson, in charge of the local office, declared that no decision had been made as to whether the government would ask for a transfer of the case, despite Morris's declaration in court.

Alf Oftedal, head of the western division of the intelligence section, and S. H. Hamer, in charge of the local office of the same unit, were both reported to be out of the city yesterday, presumably investigating various angles of the dry fracas.

Prohibition Administrator McReynolds, whose criticism of Southern California customs agents started the prohibition row—a battle that became more involved with the indictment of Farley and Hudson—had nothing to say on the argument yesterday. Collector of Customs Schwaebe was likewise silent.

Dispatches from Glendale declared that an effort was being planned there to band all of the church brotherhoods in Los Angeles county into a nonpolitical and nonreligious law enforcement league to support McReynolds and other officers in carrying out more rigid enforcement of laws. It was before the Glendale brotherhood that McReynolds first made his charges against customs men.

At a meeting of the executive committee of the Glendale Federated Church Brotherhood, late yesterday afternoon, the following telegram was drafted and dispatched to Gen. Lincoln C. Andrews, United States Treasury Department:

"The Glendale Federated Church Brotherhood is deeply concerned in the enforcement of the Eighteenth Amendment, and stands solidly with Maj. McReynolds as your representative in this district. We trust in the controversy resulting from his recent address before our brotherhood that a complete and impartial investigation of the case will be made, so that there may be full co-operation of all departments charged with the enforcement of the law. Letters follow."

The telegram was signed by W. F. Tower, president of the brotherhood, who also stated that the members of the brotherhood had pledged themselves to write to Andrews and send a copy to McReynolds.

Supervisor for New University Building Picked

Appointment of Lloyd D. Barber to superintend construction activities on the new Westwood campus of the University of California at Los Angeles was announced yesterday.

Mr. Barber has had wide experience as construction superintendent. He superintended a $10,000,000 construction project for a Detroit firm recently, and also was employed in the same capacity at New York. More recently he was sent to the Coast by an eastern architect to superintend a construction job here, but plans for the work struck a snag at the last moment, thus making Mr. Barber available for the university.

Pacific Coast Relics Now Lure for Collectors

Collectors are turning their eyes toward the Pacific Coast as colonial relics become more rare along the eastern seaboard, according to C. L. McFaul, assistant passenger traffic manager for the Southern Pacific.

Furniture, pottery, silver and glassware from the hands of early Spanish, European, Indian and American craftsmen are still to be discovered along the California coast line, where buildings date back to the seventeenth century. Prices are said to be below current eastern quotations for antiques.

Among other interesting relics recently placed on the market is one of the first pianos used in California. This instrument was brought around Cape Horn in 1847 by Gen. Vallejo, and now is to be seen in the old adobe-walled museum at Monterey. The piano is in perfect condition and its history well authenticated.

Young Matron Foils Attempt at Kidnaping

Harbor police yesterday were searching for an autoist who late Wednesday night is asserted to have picked up Mrs. Robert B. Keris, 26 years of age, of 1326 Ravenna street, Wilmington, in an attempt to kidnap her.

Mrs. Keris said she screamed upon being thrown into the small inclosed car and that her assailant immediately threw her out and drove off. She was found lying in the street by a passing autoist and taken to the Wilmington Emergency Hospital. She was not seriously injured.

The woman told the police that she was returning from church and that the attack took place at the intersection of G and Neptune streets. She described her assailant as being five feet, five inches in height, stockily built and of dark complexion.

Carnival Will Aid Children's Hospital Fund

A charity carnival to further the plans of the Children's Hospital auxiliary of the south bay district will be given on the afternoons and evenings of the 21st and 22nd inst. at the Surf and Sand Club, Hermosa Beach. Music, games, dancing and entertainment by motion-picture stars will feature the programs.

The convalescent home will be the haven of rest and play for children who have been treated at the Children's Hospital at Los Angeles and started on the way to health. At present the institution at Los Angeles is forced to send convalescent youngsters back to their homes after treatment.

Members of the auxiliary within the last two years have given many entertainments for the purpose of raising funds for the convalescent home and now have $7000 and two clear lots on which will be built a $15,000 hospital. It is planned to start construction of the building within the next few weeks.

CONCERT AT PARK

Roberts Band Will be Assisted by Uncle Remus

The Roberts Golden State Band will present a popular concert at Lincoln Park at 1:30 p.m. Sunday afternoon. Uncle Remus, radio entertainer, will give two groups with his auto harp and harmonica.

The program is sponsored jointly by the City Park Board and the University of Southern California. The complete program follows:

Battleship Connecticut March.....Fulton
Selection from Robin Hood.....Wigand
Three Dances from Henry the VIII.....German
Presenting Uncle Remus (Auto Harp Selections)
Anvil Chorus from Il Trovatore.....Verdi

INTERVAL

America Selection.....Lauremdeau
Vera Waltz.....Kling
Presenting Uncle Remus (Harmonica Selections)
Request, In a Little Spanish Town.....Popular
Porter's Catalina Band March.....McCaughey

Star Spangled Banner

INDIANANS TO PICNIC

Former residents of Ladoga, Ind., will have an all-day picnic and reunion at Sycamore Grove Easter Sunday.

Owner of Hotel Chain Honored by Associates

Eugene C. Eppley, owner of sixteen hotels in the Middle West, was the guest of honor last night at a dinner given in the Biltmore by Rome Miller, a retired hotel man from Omaha, Neb. Besides local hotel and restaurant men several prominent visiting hotel managers attended the dinner, among them being F. V. Wishart, manager of the Hotel Astor, New York.

Mr. Eppley is said to be the largest individual owner of hotels in the United States. Starting out sixteen years ago after leaving college he entered the hotel business without experience and in that period has acquired sixteen houses of his own. His headquarters are in the Fontanelle Hotel, Omaha.

WORK PUSHED ON ROAD

Contractors are at work throughout the length of Redondo Boulevard, a new traffic artery, from Country Club Drive to Exposition Boulevard, widening, paving, lighting and building the bridge at Venice and Redondo Boulevard. According to present progress a few weeks should see the improvements completed and the thoroughfare continuation of La Brea avenue opened for traffic.

JOHN SPRAR HELD GUILT OF SLAYIN

Jury After Two Days' Verdict of Manslaughter in Double Killing

After a jury in Superior Judge Symmonds's court had deliberated more than forty-eight hours John Sprario, accused of the double murder of Mr. and Mrs. Homer K. Holmes at Redondo Beach, was found guilty on two counts of manslaughter. The conviction carries a possible sentence of from one to twenty years in San Quentin prison. The court set Monday for the pronouncement of sentence.

Sprario was charged with having shot and killed both Holmes and his wife shortly after he learned that he had "made fun" of him at the Raines's home. Defense counsel entered a plea of insanity, but the jury protested his sanity and declared that one of his attorneys in his argument said he did not want an insanity defense.

PARMELEE — DOHRMANN CO.

GIFTS

Table with Lamp Complete $19.85

Some people think of gift giving only on Christmas, but very important gift days which will bring great joy to be remembered as such are Easter, Birthdays, Wedding Anniversaries, Wedding Days and "showers." Appropriate gifts for all these events may be found easily at Parmelee-Dohrmann Co.

Parmelee-Dohrmann Co.
The House of Housewares
436-444 South Broadway

Something New

Book trough table, Occasional Table, and Reading Lamp combined. Table base is of wrought iron — top of decorated wood. The art metal lamp is adjustable to height and angle. Complete with silk shade. Removal Sale price

$19.85

'San Marino'

GENUINE parchment lizard with blonde astralac quarter; and in all black lizard with gunmetal silk kid strap and heel, piped in silver. An exclusive Bootery model.

FRED F. WHITE
The BOOTERY
C. H. Wolfelt Co.
611-615 W. Seventh St.
LOS ANGELES
San Francisco Pasadena

STEP OUT this EASTER with Ground Gripper

COMFORT AND STYLE

AN inspection of our Easter GROUND GRIPPER models will convince you that the ideal combination of style and comfort has at last been discovered,—shoes that hold up the famous GROUND GRIPPER reputation for true comfort and yet are as smart as any woman could desire.

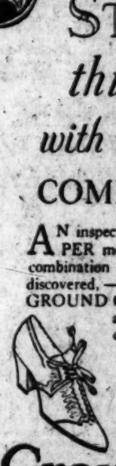

Ground Gripper
The Most Comfortable Shoe in the World
FOR MEN, WOMEN AND CHILDREN
C. H. FONTIUS
714 S. Hill Two Stores 728 S. Olive
Mezzanine Ground Floor

Del Mar
Seashore Residential Community

Golf? Bathing? Riding?

ALL of these exclusive club privileges are *included with a home place* at Del Mar. All for a lesser price than a city lot!

Now enjoy your favorite outdoor sport, within walking distance of your home at Del Mar. No other community offers such convenient advantages as this. For these exclusive club privileges are *included* with your purchase of a homesite.

Golf on new grass course. Bathe on California's finest beach—broad and level with undertow unknown. Or swim in open-air salt water plunge. Fish from private quarter-mile pier. Riding stables with miles of alluring trails 'midst Torrey pines and Monterey cypress overlooking the ocean. Here is California's most equable climate, making this the ideal year 'round playground.

New all grass golf course, designed by William P. Bell

3 miles of California's finest bathing beach. Broad and level

Riding stables, with miles of alluring trails under

Take This Delightful Trip

A 4-hour drive over the scenic, paved Coast Highway. See many of Southern California's most historic beauty spots. Or 2½ hours by Santa Fe. Spend a week-end at beautiful Hotel Del Mar. Telephone TRinity 3161 and we will gladly arrange to take you. Beautifully illustrated folder on request.

Special Week End Rate at Beautiful HOTEL DEL MAR

$6 per person for room with bath and three delectable meals

SOUTH COAST LAND CO.
E. M. CLAUSSEN, Sales Manager
Main Office 740 South Broadway Los Angeles
TRinity 3161
Or drive to Del Mar and see our agent, Mr. L. T. Kibler

FRIDAY MORNING.

BACK-YARD TALK FEATURES TRIAL

Neighbor Gives Conversation With Domingues

Says He Discussed Marrying Miss Turner

Witnesses to Will Drawn Decedent's Health

Back-yard conversations of Frank Domingues yesterday featured the trial in Judge Keetch's court, when Arthur Domingues and other heirs are seeking to block distribution of the estate of his brother's $165,000 estate to Miss Edna Turner, his secretary. The conversations were related by Albert R. Selander, a neighbor, who said of how he visited with Frank Domingues in his back yard and how the attorney spoke admiringly of his secretary.

"Miss Turner is a very efficient woman," Mr. Domingues said on one occasion," Selander testified. "'You must take care of her.'"

CONSIDERED MARRIAGE

Another time, according to Selander, Mr. Domingues confided to him that he was considering marrying Miss Turner.

"'I do not know whether I should marry her or not,' he said," according to the witness, "'but something tells me I shouldn't.'"

Selander's testimony closed with a description of the scene in Domingues home when he was asked to sign the last will executed by the criminal attorney.

A titter spread throughout the courtroom when Selander admitted he and Domingues drank a toast to the health of the latter before signing the document.

"Was your glass large?" asked Attorney Ford.

"Yes, but I told Mr. Domingues I wanted only a small drink."

The case is scheduled to be resumed at 10 o'clock today when other witnesses will be called.

HOLY LAND'S CYPRESS TO BE PLANTED

Green Cross Head Picks Spot in Lafayette Park; Arrange Ceremony Today

Preparations were completed last night by officials of the American Green Cross for planting at noon today in Lafayette Park of the ancient cypress tree from the Garden of Gethsemane in Palestine. This tree is propagated from the parent tree under which Christ prayed before the crucifixion.

In the presence of Mayor Cryer, the tree is to be planted by Miss Dorothy Dixon, following an invocation made by Rev. Frank Dyer, pastor of the Wilshire Congregational Church, with representatives of Rt. Rev. John J. Cantwell, Catholic bishop of Los Angeles, and other denominations present.

Lucien N. Brunswig, president of the Lafayette Society of California, is to be officially present following the selection of Lafayette Park for the planting of the rare tree in the unique Good Friday ceremony.

George H. Barnes, chairman of the board of governors of the Green Cross, accompanied by several horticultural experts, yesterday selected a spot for the planting.

The tree, now about three feet high, was taken out of the hessian in which it was shipped from the nursery of the University of California at Berkeley by Prof. Metcalf, state extension forester, who propagated it.

Hiding Liquor in Novel Cache Proves Costly

Electrically operated trap doors cunningly devised that unless one knows the secret connection the well dry efforts of even law-enforcement officers to open are all right in their place, but when they serve to cover ninety-six pints of liquor the combination is somewhat overwhelming.

This was admitted yesterday by Alfred Nelson when he appeared before Municipal Judge Stafford and pleaded guilty to a charge of possessing the liquor at Corbett's Cafe, 9 West Third street.

Officers Washburn and Mullig testified that they had entered the cafe in search for liquor. They finally located the plant, they said, cleverly built into the cement floor of the kitchen and protected by a heavy cement block which could be swung open only by means of a complicated electric connection.

Judge Stafford gave the maximum sentence on the first offense possible, or 180 days in jail. Nelson elected to serve out the fine in a cell.

Clothing and Jewels Burned at Venice Fire

Jewelry valued at $2500, a billfold containing $800 in currency, and $600 fur coat were destroyed in a fire yesterday at the two-story home of Walter Rau, 34½ Sunset avenue, Venice, the damage to the building totaling $1500. Mr. and Mrs. Rau were compelled to flee partly clad, the building and smoke driving them from the building.

Venice firemen succeeded in checking the fire before the entire structure was burned. The origin is unknown, though spontaneous ignition from turpentine-soaked rags is believed to have been a possible cause. Insurance on the household goods is said to have lapsed, and only $500 was carried on the contents.

# of Terror

JOHN SPRAIC HELD GUILTY OF SLAYING

Jury After Two Days Finds Verdict of Manslaughter in Double Killing

After a jury in Superior Judge Monds's court had deliberated more than forty-eight hours, John Sprai... accused of the double murder of ... and Mrs. Homer E. Ranes of Bo... dere, was found guilty on two counts of manslaughter. The conviction carries a possible sentence of from one to twenty years in San Quentin. The court set Monday for the pronouncing of sentence.

Sprcic was charged with having shot and killed both Ranes and his wife shortly after he asserted Ranes had "made fun" of him as he passed Ranes's home. Defense counsel entered a plea of insanity, but Sprcic protested his sanity and once struck one of his attorneys in court when he said he did not want an insanity defense.

EP OUT
EASTER
ound Gripper
RT AND STYLE
of our Easter GROUND GRIP- will convince you that the ideal yle and comfort has at last been s that hold up the famous PPER reputation for true comfort et are as smart as any woman desire.

nd Gripper
omfortable Shoe in the World
WOMEN AND CHILDREN
FONTIUS
Two Stores 728 S. Olive
Ground Floor.

Mar
ommunity
?

New all grass golf course, designed by William Watson

3 miles of California's finest bathing beach, broad and level

Riding stables, with miles of alluring bridle trails

Rate
MAR
room
ree
ls
CO.
geles

BACK-YARD TALK FEATURES TRIAL

Solicitor Gives Conversation With Dominguez

Says He Discussed Marrying Miss Turner

Claims to Will Drank Decedent's Health

Back-yard conversations of Frank ... yesterday featured the ... in Judge Kaetch's court, where ... Dominguez and other heirs ... seeking to block distribution of ... brother's $165,000 estate to ... Turner, his secretary, ... conversations were related by ... Selander, a neighbor, who ... of how he used to visit with ... Dominguez in his back yard ... the attorney spoke admiringly ... his secretary.

"Miss Turner is a very efficient ... Selander testified. "We ... to take care of her."

CONSIDERED MARRIAGE

At this time, according to Selander, Mr. Dominguez confided to ... that he was considering marrying Miss Turner.

"I do not know whether I should ... her or not," he said," according to the witness. "but something ... me I shouldn't."

Selander's testimony closed with a ... of the scene in Dominguez home when he was asked to ... the last will executed by the ... attorney.

... passed throughout the ... when Selander admitted ... drank a toast to their ... signing his last will. ... what the conversation ... on occasion, Mr. Selander ...

... we discussed the crime wave ... in relation to prohibition."

ONLY SMALL DRINK

... prohibition, there was no evi... that there was there?" ... V. J. Ford, attorney for ... inquiring heirs.

"That's just why we discussed it," ... Selander. "We took a small ... before signing the document."

"Was your glass large?" asked Attorney Ford.

"No, but I told Mr. Dominguez I ... only a small drink."

... will is scheduled to be re... at 10 o'clock today when other ... will be called.

HOLY LAND'S CYPRESS TO BE PLANTED

Green Cross Head Picks Spot in Lafayette Park; Arranges Ceremony Today

Preparations were completed last ... by officials of the American ... Cross for planting at noon today ... Lafayette Park of the sacred ... tree from the Garden of ... in Palestine. This tree ... imported from the parent tree ... which Christ prayed before ... crucifixion.

... presence of Mayor Cryer, the ... is to be planted by Miss Dorothy ... following an invocation made ... Frank Dyer, pastor of the ... Congregational Church, with ... address of Rt. Rev. John J. ..., Catholic bishop of Los An..., and other denominations pres...

... H. Brunswig, president of ... Lafayette Society of California, ... officially present following the ... of Lafayette Park for the ... of the rare tree in the ... Good Friday ceremony.

... H. Barnes, chairman of the ... of governors of the Green ..., accompanied by several hor... experts, yesterday selected ... for the planting.

... tree, now about three feet ... was taken out of the heavy ... in which it was shipped from ... nursery of the University of Cal... at Berkeley by Prof. Metcalf, ... extension forester, who propa... it.

Hiding Liquor in Novel Cache Proves Costly

Ingeniously operated trap doors so ... escaped detection that unless one ... on secret connection they ... the efforts of even law-enforcement ... to open are all right ... place, but when they serve ... forty-six pints of liquor ... confiscation is somewhat em...

... was admitted yesterday by ... Holmes when he appeared be... Municipal Judge Stafford to ... guilty to a charge of possession ... liquor at Corbett's Cafe, 907 ... street.

... Washburn and Mulligan ... that they had entered the ... search for liquor. They finally ... the plant, they said, clever... into the cement floor of the ... and protected by a heavy ce... lid, which could be swung ... by means of a complicated ... mechanism.

... Stafford gave the maximum ... on the first offense possible, ... imposing a fine of $500 ... days in jail. Nelson elected ... out the fine in a cell.

Clothing and Jewels Burned at Venice Fire

... caused at $2000, a billfold ... pocket book in currency, and a ... gown were destroyed in a fire ... at the two-story home of ... at 5015 Sunset avenue, ... Friday, to the building ... Mr. and Mrs. Reu were ... to the party clad, the ... and books arriving them from ...

... firemen succeeded in ... the fire before the en... was totally destroyed. The cri... was through spontaneous ... from turpentine-soaked ... believed to have been a pos... left in the house by painters, and only $500 ... in cash on the premises.

PEPPER TREES TO BE SAVED

Sunset Boulevard Plans Will be Altered to Preserve Foliage at Curb

Three large pepper trees in front of the Hollywood Athletic Club yesterday drew a new lease on life when the City Council adopted the report of the Public Works Committee recommending that the City Engineer draw his plans for the Sunset Boulevard improvement project in such a manner as to save the trees. To do so it will be necessary to extend the curb in peninsular form at that point and to protect motorists with a series of danger signals.

MOTION TO QUASH LOST BY CHAPLIN

Comedian's Attorney Says "Proper Action" Will be Taken by Monday

Developments in the divorce battle between Charles Chaplin and Lita Gray Chaplin moved definitely toward a climax yesterday.

Judge Hahn of the Superior Court denied the motion of the comedian's attorneys to quash the summons against Chaplin so as to give him another ninety days to answer his wife's complaint.

As a result of this decision, Mrs. Chaplin's attorneys declared, the comedian must answer her divorce complaint by Monday or permit the case to go by default.

However, Loyd Wright, the comedian's legal representative here, stated the proper action will be taken by Monday, though he refused to divulge its nature. He announced that he will leave for San Francisco at once and will return before Monday. He refused to state whether an answer or cross-complaint will be filed, however.

The motion to quash the summons against Chaplin was filed by his attorneys on the ground that the complaint had been amended and that consequently a republication of summons was necessary. Judge Hahn merely denied the motion without any opinion on the case.

APPEAL MAY BE TAKEN FROM RULING

NEW YORK, April 14. (AP)—An appeal may be taken from the ruling of Judge Hahn in Superior Court in Los Angeles today, denying the motion of Charles Chaplin's attorneys to quash service in the divorce action of Mrs. Lita Grey Chaplin, Nathan Burkan, of Chaplin's counsel, intimated tonight.

"I do not know just what the next step will be," Burkan said, "but an appeal from the ruling would be in order. Mr. Chaplin's attorneys in Los Angeles are in charge of that phase of the case. They will decide what will be done."

Burkan explained that Chaplin's attorneys had been awaiting the ruling on their motion before determining their next step.

STOCK SELLERS MUST ANSWER

Two Brokers Charged With Fraudulent Deals

Woman Asserts Valuable Securities Lost

Worthless Paper Declared Given in Trade

Declared by authorities to be large operators in fraudulent stock deals and specifically charged with one count of grand larceny and one of obtaining money under false pretenses, J. L. Johannes, 38 years of age, and Leon F. Wessling, 36, yesterday were ordered held to the Superior Court for trial on the felony counts by Municipal Judge Wilson.

The men were specifically charged by Dep. Dist.-Atty. Costello with having induced Mrs. Frances L. Derby, 502 North Ardmore avenue, to part with a large number of valuable shares of stock in exchange for shares of stock in a worthless gold mine.

The prosecution charges that Mrs. Derby gave the defendants 102 shares of John C. Feys and Associates stock valued at $1020 and 124 shares of California Guaranty Corporation stock valued at $496 on their representation that the stocks were falling in value.

In return for these stocks, Mrs. Derby declared on the witness stand, she was given shares of stock in the Silas Frank Mining Company, which shares, she said, were represented to be of value. The defendants caused her to do this, Mrs. Derby testified, by saying the mining company would prove a rich investment and that her other stocks were destined to "hit the bottom."

According to police officers, the men prior to their arrest early in February were operating a brokerage firm in a luxurious suite of offices in the Merritt Building.

In holding Johannes and Wessling Judge Wilson set bail at $5000 each.

Store Owner All Ready for Easter Party

The annual children's Easter party will hold full sway tomorrow afternoon between 2 and 4 o'clock at the Los Angeles Furniture Company's store, 720-722 South Hill street, with Mrs. Katherine Fredericks, president of the firm, as hostess.

MRS. KATHERINE FREDERICKS

Elaborate floral decorations with the spirit of Easter uppermost, beautifully decked windows, Easter souvenirs for every child, and floral remembrances for the women will provide attraction for the hundreds who will attend this unique party. No formal invitations have been issued, but every child accompanied by parent or adult is invited by Mrs. Fredericks to be her guest.

10-DAY SALE

April 15th to April 25th

of this famous tuftless mattress

NOW you can own a genuine Sealy for the price of an ordinary mattress. For a ten-day period we have been authorized by the factory to reduce the price of the Sealy from $55.00 to $39.50.

The exclusive principles by which the Sealy is made give the maximum of sleeping comfort. The Sealy needs no tufts, as the long staple, pure white, virgin cotton is so woven and interwoven by the patented Sealy air-weaving process into a single giant inseparable batt that it cannot grow lumpy or separate.

At the same time all the natural buoyancy and "life" of the cotton is preserved in the Sealy and will last for years and years.

Place your orders early, as we only have a limited number of Sealys to sell at this special price. Remember, after April 25th, the price goes back to $55.

Coulter Dry Goods Co.
ESTABLISHED IN 1870

Seventh at Olive—Branch Store 215 S. Broadway

MILLIONS of families throughout the country have found sleeping comfort on a Sealy mattress that they'd never even dreamed of before. **It's like sleeping on a giant pillow!** For the Sealy has no tufts! No hard lumps and "ups and downs" to disturb a restful, refreshing sleep!

Only in the Sealy do you get the full buoyancy you should expect in a mattress. The patented air weave process retains all the "life" and elasticity of the virgin, white, long staple cotton—the only kind used in Sealy construction. This same exclusive process is your assurance that your Sealy will always retain its shape. No matter how hard the usage—it can never sag, stretch or lump!

A Sealy lasts longer—**by years**—than an ordinary mattress. Many Sealys are still in good condition that were bought 25 or 30 years ago. The only attention a Sealy ever needs is an occasional sun bath to restore the full "springliness" to the cotton.

Each Sealy comes to you packed in an individual carton. When you buy a Sealy **you know** it's absolutely sanitary.

The Sealy retains its smooth, even surface that is as yielding as a giant pillow. Every night on a Sealy is a night of complete rest and luxurious comfort.

You've always wanted to own a Sealy. During this great national sale the price has been reduced to $39.50—you pay no more than you would for an ordinary mattress. This special event is in effect for only 10 days—from April 15th to April 25th. After that the Sealy goes back to its regular price of $55.00.

Place your order for your Sealy mattress **early** during this sale and insure prompt delivery.

Place Your Order Now With Any of These Sealy Dealers, and Insure Prompt Delivery.

Broadway Dept. Store, 4th and Bdwy.
Coulter's Dry Goods Co., 500 W. 7th St.

LOS ANGELES DOWNTOWN DISTRICT
Los Angeles Furniture Co., 720 S. Hill
Walker's Dept. Store, 5th and Bdwy.

The May Co., 8th and Broadway
Goodan & Jenkins, 720 S. Broadway

Dearden's Furniture Co., 724 S. Main
Grand Rapids Furniture Co., 4522 S. Broadway
Baum Company, 2613 N. Broadway
Beckman & Round, 4279 S. Vermont Ave.
Vernon Avenue Furniture Co., 1594 W. Vernon Ave.
Simank & Son, 212 W. Second St.
Hopkins-Hansen, 5337 S. Broadway
Boswell Bros. & Benson, 2070 West 8th St.
Hillcrest Furniture Co., 4628 W. Washington
Roth & Rosin Furniture Co., 7360 Sunset Blvd.
Hollywood Furniture Co., 5818 Hollywood Blvd.

OTHER LOS ANGELES DEALERS
West Coast Furniture Co., 1559 W. Washington
Western Furniture Studios, 203 S. Western Ave.
McPherson, J., 760 Valencia St.
Moore, Fred E., Western Ave.
Moore, Fred E., 3521 Whittier Blvd.
Holmlund Brothers, 7412 S. Broadway
Bimini Furniture Co., 102 S. Vermont Ave.

HOLLYWOOD
Roberts Brothers, 619 N. Western Ave.
Bertram Outfitting Co., Melrose and La Brea

F. A. Juhlin, 2810 W. Slauson Ave.
Neilsen Furniture, 4864 Santa Monica Blvd.
Rudolph Studios, 127½ N. Larchmont Ave.
Smith-Martin Furniture Co., 4410 Central Ave.
Wider Furniture Co., 8208 Santa Monica Blvd.
Union Furniture Co., 1499 W. Washington
L. A. Olsan Furniture Co., 909 W. 7th
Stavnow's Furn. Studio, 1315 W. 7th
Furniture Mfrs. Sales Co., 1401 S. Main
Arlington Furniture Co., 3219 W. Washington
Palms Furniture Co., 5224 Santa Monica Blvd.
Howerton Furniture, 1614 Cahuenga Blvd.

OTHER SOUTHERN CALIFORNIA DEALERS

Anaheim
Ruitcel & Wethered

Arroyo Grande
Arroyo Grande Commercial Co.

Alhambra
Home Furniture Co., 43 E. Main St.

Altadena
Washington Furniture Co., 551 E. Washington

Baldwin Park
Fred Heth Furniture Co.

Bakersfield
Minner's Furniture Co., 1016 Baker St.

Beverly Hills
Bickel Furniture Co., 184 Canon Drive

Burbank
Norwood's

Banning
Banning Furniture Co.

Brawley
Imperial Valley Hardware Co.

Brea
Cuming Furniture Store

Calexico
Imperial Valley Hd. Co.

Camarillo
Stein & Talty

Colton
Henderson Jenkins Furniture Co.

Compton
Phillips & Son

Corona
Keller Furniture Co.

Covina
Scofield Furniture Co.

El Centro
Imperial Valley Hdw. Co.

El Monte
El Monte Furniture Co.

Escondido
Escondido Furniture & Hardware

El Segundo
Standard Furniture Co.

Elsinore
L. D. Clark Furniture Co.

Fullerton
Harris Furniture Company, 209 N. Spadra St.

Fillmore
J. P. Tingle Furniture Co.

Fresno
Berg Furniture Co.

Glendale
Lee-Gingery Furniture Co.
Russell-Pierce Furniture Co.

Hemet
Brudin Hdw. Co.

Hermosa Beach
Hermosa Outfitting

Holtville
Imperial Valley Hdw. Co.

Inglewood
Inglewood Furniture Co.

Lankershim
Harris Furniture Co.

Lomita J. W. Barnes

Long Beach
Finney & Young, 127 E. Broadway
Bogle Furniture Co., 434 Pine St.

La Jolla
Wall Street Furniture Co.

La Mesa
Maxwell Furniture Co.

Huntington Park
Huff's Furniture Company

Monrovia
Morgan Furniture Company

Norwalk
Harris Furniture Co.

Oceanside
Oceanside Furniture Company

Orange
Pixley Furniture Co.

Montebello
Harris Furniture Co.

Moore Park
Whitaker Furn. & Hdw. Co.

Ojai
Hickey Bros. Hdw. Co.

Montrose
Montrose Furniture Co.

Oxnard
Oxnard Furniture & Plumbing Co.

Ontario
George Cathcart Furniture Co.

Paso Robles
Trussler Furniture Company

Puente
Puente Furn. Co.

Pomona
Wright Brothers & Rice

Pasadena
Pasadena Furniture Co.
Rust Furniture Company

Perris
Holloway Hdw. & Furn. Co.

Redondo
Redondo Furniture Co.

Rialto
Connor's Furniture Co.

Riverside
Ark House Furniture Company

Redlands
J. Costello, 329 Orange Street

San Diego
The Bledsoe Company, 6th and C Sts.

Santa Ana
Chandler Furniture Company, 226 S. Main Street
Chanson Furniture Co., 410 W. Fourth Street
Hampton Bros., 520 N. Main St.

Santa Maria
A. J. Mesquit

San Luis Obispo
Defosset Furniture Co.

San Fernando
Waite Bros. Furniture Co.

San Bernardino
Home Furniture Co., Court & F Sts.
E. F. Rogers & Son.

Sierra Madre
Sierra Madre Furniture Co.

San Pedro
Love Furniture Company, 355 6th St.

Santa Barbara
E. F. Rogers & Son

Santa Monica
Pratt Furniture Co., 1421 3rd Street

Santa Paula
King Furniture Co.

South Pasadena
South Pasadena Furniture Co., 1503 Mission Street

Sawtelle
Misner Furniture Co., 11317 Santa Monica Blvd.

Taft
Taft Furniture & Hardware Co.

Torrance, Cal.
Huddleston Furniture Co.

Upland
Upland Furniture Co.

Van Nuys
Simpson Furniture Co.

Ventura
Chas. E. Kirk Furniture Co.

Whittier
F. B. Gillette Furniture Co.

Walnut Park
Harlin Furniture Co., 1409 Saville St.

Venice
N. A. Bertram, 960 Venice Blvd.

Wilmington
Moomaw Furniture Co.

THE MAY COMPANY

CARRIES A COMPLETE SELECTION OF THE SEALY MATTRESSES

PUBLISHERS
THE TIMES-MIRROR COMPANY
OFFICERS
HARRY CHANDLER, Pres. and Gen. Mgr.
MARIAN OTIS CHANDLER, Vice-Pres. and Secy.
FRANK X. PFAFFINGER, Treasurer.
DIRECTORS
Harry Chandler, Marion Otis Chandler, Frank X. Pfaffinger, Mabel Otis Booth, Harry Carr.

Los Angeles Times

EVERY MORNING IN THE YEAR
DAILY FOUNDED DEC. 4, 1881—46TH YEAR.

RALPH W. TRUEBLOOD, Managing Editor.

Average for every day of March, 1927.....165,650
Sunday only average for March, 1927.....230,831
Average every day gain over March, 1926.. 11,460

OFFICES:
New Times Building, First and Broadway.
Branch Office No. 1, 631 South Spring Street.
Washington Bureau, 605-606 Hibbs Building.
Chicago Office, 360 North Michigan Avenue.
New York Office, 285 Madison Avenue.
San Francisco Office, 742 Market Street.
Seattle Office, 3322 White Henry Stuart Bldg.
Paris Office, 120 Rue Saint Honore.
In addition to the above offices, The Times is on file and may be found by European travelers at the office of the American Express Company, Paris.

LOS ANGELES (Loce Ahng hayl ais)

MEMBER OF THE ASSOCIATED PRESS
The Associated Press is exclusively entitled to the use for republication of all news credited to it or not otherwise credited in this paper and also all local news published herein.

The Times aims at all times to be accurate in every published statement of fact. Readers who discover any important inaccuracy or statement will confer a favor by calling attention of the Editorial Department to the error.

Bad laws, if they exist, should be repealed as soon as possible; still, while they continue in force, for the sake of example they should be religiously observed.
—Abraham Lincoln

ABOUNDING WAVE
It is admitted that the maidens who journey to Venice have no trouble in getting a water wave.

HARDLY NOTICE THE BLEEDING
The safety razor is simply a natural product of the times. It enables us even to cut our throats on the installment plan.

TURN ABOUT
When a man marries his stenographer he usually finds she can dictate to him more efficiently than he ever dictated to her.

THE AWAKENING
A wife tells the court that she was in a trance when she married and knew nothing about it. Anyhow, she woke up. Some of them don't.

THE HIGHER UPS
Chicago is building an apartment-house forty-two stories high. How a tenant can get out of it without paying his rent would be another story.

OBSOLETE
There were 100 more motor-car deaths in March, 1927, than in March, 1926. Yes, as has been said before, the modern world no longer has any need of war.

BELIEVED HIMSELF ELSEWHERE
A hit-and-run motorist offered an alibi when charged with an accident. Maybe he was traveling so fast when it happened that he didn't know where he was.

CORDIAL INTENT
As we gather it, the great and cordial yearning in the heart of Senator Jim Reed just now is to make Mr. Sapiro feel like changing his name to Expiro.

CHILDLESS
Nevada is eager to secure more citizens. But the folks who will rush to Reno for three-month divorces, as a general rule, don't do very much for population.

NEEDING THE MONEY
The administration at Sacramento is not so much concerned with the identity of those who make the country's laws as in being sure of those who garner the tax money.

PREFER UNEQUAL RIGHTS
A good many women who love to talk about equal rights are like a good many men politicians who love to talk about justice—they'd feel terribly aggrieved if they ever got 'em.

SYMPATHY
A lot of us average men can't help feeling sorry for China. Now that it has to swallow ultimatums from Russia, Japan and all the western powers it is a sort of ultimatum consumer.

POPULAR
Well, if all the American boys who want to join the Marine Corps do it we're going to have to have a pretty good-sized navy in order to have ships enough to carry 'em around.

SADDER
Quite a number of famous men are in nameless graves. But that isn't so bad, after all, as being in a well-marked grave, the name on which means nothing to those who chance to see it.

WELL, IT GETS AROUND
No doubt you'd thought that every possible name had been applied to those things, but a suburban man calls his by a name which is not only new but suggestive. He calls it a henry-go-round.

CALL FOR SUGAR
It is said that the candy consumption of the nation will this year approach 2,000,000,000 pounds and that more than one-third of it will be consumed by men. Sweet daddy is living up to his name.

THE FINNY WARRIORS
They train fish to give battle to one another in Siam and it is a national sport to watch the contests between the champions of the aquarium. In this country the poor fish are those who pay $20 a seat to watch a couple of pugs biff each other over the bean. Perhaps the Siamese have the better of it. Their scaly warriors put up an honest scrap, but it is rarely fatal and seldom bloody.

IMMORAL MORALS
In New York City the Moral Productions Company has been convicted in the court of producing an immoral show. Thus proving that even in the metropolis a label doesn't always deliver the goods. It takes a brass front to assume the mask of virtue while fostering vice. Also it is encouraging to the rest of the country that the Knickerbockers are seriously striving to fumigate their own Broadway.

RECKLESS DRIVING
As the result of the tremendous increase in the number of traffic fatalities in Los Angeles since the first of the year the motoring public faces another campaign against speeding. Chief of Police Davis, in announcing the impending drive, calls it a campaign against reckless driving. The question immediately arises: Does speeding always constitute reckless driving? And will the promiscuous arrest of so-called speeders prove a permanent deterrent?

A campaign against reckless driving is certainly needed. When figures compiled at the Coroner's office show that thirty-nine persons lost their lives in traffic accidents in the last six weeks it is undoubtedly time for the police to begin a systematic enforcement of those laws which will curb the driving of vehicles "in a manner without due regard for the lives and property of others." But it also indicates a need for more intelligence in planning such a campaign than has been in evidence in similar ones in the last few years.

The ultimate purpose of any campaign against law violation is not only the apprehension and punishment of the guilty, but it likewise seeks to effect the prevention of other violations. The success of any law-enforcement movement depends upon the methods used and upon the co-operation of the public.

Recent spasmodic campaigns against speeding have failed to gain this needed co-operation. Instead, the promiscuous arrests of motorists for speeding and the subsequent action of the courts in sending many of them to jail have aroused an antagonism between motorists and the police which has done much to rouse opposition to any united effort to force obedience to our traffic laws. As a result, such campaigns have been short-lived. The ultimate aim of curbing the evil of reckless driving has not been reached.

We have seen motorcycle officers roaring through the streets, ordering motorist after motorist to the curb. We have seen the courts jammed with such violators. We have seen our City Jail filled with them. While the legal phraseology of the complaints charged the defendants with driving in a reckless manner, the evidence in the majority of cases was that the defendants were driving at more than twenty, thirty or thirty-five miles an hour. The arrests were made in nearly every case on the grounds of speed only, while it was left to the discernment of the court as to whether such speed constituted reckless driving. That this discretion was not always in accord with traffic conditions was shown in the fact that some judges imposed fines or jail sentences on a straight plan of so many miles more than the speed limits.

Motorists do not like going to jail for driving an automobile equipped with four-wheel brakes at thirty miles an hour along a clear stretch of road. Their sense of injustice becomes so general that the very weight of public opinion causes such a campaign quickly to peter out. It will be admitted that, during the last campaign, there was a visible slowing up of traffic, but this proved no solution of the evil. The futility of the campaign was borne out in the fact that as soon as it was over motorists began again to put a heavier pressure on the accelerator.

Municipal Judge Pope, well known for his firm stand against reckless driving, has ruled from the bench that a speed of thirty miles an hour on a certain street in the Wilshire district where, for a distance of four blocks, there are no cross streets and no sidewalks, does not constitute reckless driving. On the other hand an uninterrupted speed of fifteen miles an hour across an intersection where there is a school or pedestrian crossing would constitute a flagrant violation of sane and safe driving.

There are numerous other violations of traffic laws besides speed which constitute reckless driving. Crossing a boulevard stop in certain sections of the city without stopping may cause just as serious an accident as speeding along the same boulevard between intersections. Those who willfully transgress the rules guarding danger points should be the ones punished.

THE SACCO-VANZETTI CASE
Gov. Fuller of Massachusetts is placed in an unenviable position by newspapers in various sections of the country which point to the fact that he alone can now influence the fate of Sacco and Vanzetti, convicted in 1921 of the murder of a paymaster at South Braintree. The 7-year-old murder case has been the subject of international reviews and inquiry and was brought to a close recently by the final refusal of the Supreme Court of Massachusetts to grant a new trial. Under Massachusetts law the men must go to their death in the electric chair.

"The degree of deliberation in the treatment of this case has been almost unexampled," says the Boston Transcript. "The defendants have had every possible chance. . . . The end of the road has been reached, and to question the judgment now is to put on trial, not before any competent tribunal or authority, but before the mass of the people, all the courts and the whole administrative conscience and intelligence of our commonwealth."

New York newspapers hold a different view. The World says, "It is not now a trial of two alleged murderers which is in question; the judicial system of the State of Massachusetts is on trial. Bound in technicalities, the State Supreme Court, in its decision adverse to the men, did not touch the point which in the public mind is all-important. It is not that Sacco and Vanzetti should be declared innocent or necessarily set free. It is merely that a new trial should be granted them because the former trial was improperly conducted and because new evidence has been discovered which might have a material value in adjudging their guilt or innocence."

Notwithstanding hints to the contrary, Massachusetts apparently thinks that Judge Thayer considered the case on its merits as a trial for murder and not as a trial on the issue of anarchy. This belief of Massachusetts is demonstrated by the ringing declaration of the Transcript, "This final determination cannot be shaken by agitation or any propaganda, nor in the least affected by threats, intimidations or acts of violence." If that be the temper of the people of the commonwealth of Massachusetts, Sacco and Vanzetti will go to the chair, for Massachusetts stands on an impressive record when she accepts the challenge and refuses to back down. The New York Herald-Tribune also calls upon Gov. Fuller to use his office to "secure a final review of the case which will supplement the thorough proceedings of the courts with that exercise of executive discretion which the constitution of the State contemplates in every doubtful sentence." Six years have passed since Sacco and Vanzetti were first convicted, but reviewers in neighboring States are not yet convinced that Massachusetts courts are as competent as a Governor.

The New York Times thinks leniency would be becoming in Gov. Fuller. "He could find many good reasons for such executive action," says the Times. "The very lapse of time since the men were tried and convicted could not fail to make their execution now seem not only delayed justice, but dubious justice."

The Columbus Dispatch discloses a more rational view with greater respect for Massachusetts and closer attention to the fundamentals of the case. "It ought not to be necessary to say that when the courts get to looking to outside opinion as a basis for their decisions," says the Dispatch, "justice will be in a bad way. The courts of Massachusetts have long held an enviable reputation for the justice and learning of their decisions. We have seen no reason to believe that the conduct of this case has not been entirely consistent with that reputation. The fact that Sacco and Vanzetti were radical extremists had nothing to do with their indictment, conviction and sentence, all of which were based on reliable evidence of a particular crime, committed at a definite time and place."

The Boston Transcript says of the Sacco-Vanzetti decision—"It Must Stand!" It probably will.

RICHEST MAN ON EARTH
Two nationally famous dancers who recently visited India have assured their American friends that neither Henry Ford, Andrew W. Mellon nor John D. Rockefeller is the richest man in the world, but that the golden title belongs to the Nizam of Hyderabad in far-off realms of the Orient. They say his pearls are unnumbered, like the sands of the Sahara, and his realms extend over an area greater than Texas. Under his rule and sway, the terpsichorean artists report, some 32,000,000 subjects toil and reap for his enrichment. Dancers are probably influenced more by the shimmering pearls of small rulers of the Orient than by the dramatic industrial power of American princes of progress, for an examination of the facts indicates that the Nizam was not long since broke and is no great hoarder of gold dust even yet.

The Nizam—a name from the Arabic word for administration—is administrator of the largest native state of India, which has a decreasing population of about 11,000,000, 82,698 square miles of good, bad and useless lands as against 265,780 square miles in the State of Texas, and in 1902 the Nizam's finances were in such a deplorable condition that a British financial agent was sent to his rescue. Better administration of state finances, which are taken care of largely through agricultural revenues, have permitted the Nizam to break even now and then, but the gross revenues of $12,000,000 a year, serving for purposes of state and the Nizam's own requirements, are insignificant in comparison to the wealth of capitalists and industrial kings in the western world.

These two dancers missed a chance to tell the Nizam about the human being who is really the richest man in the world. They might have told him that the richest man on earth is that American who owns a home and lives with his family in Southern California, has income enough to provide him with the wonderful advantages and objects that American science and industry have heaped in the lap of Americans, has enough in invested earnings or other certain futures to assure him continued prosperity, enjoys the respect of his neighbors and appreciates the worth of his fellow-citizens, believes in the United States and California and thanks God for his great good fortune. He is the richest man on earth—and he is legion.

"Y'see, Prosperity's Waning!"

(Copyright, 1927, by Public Ledger.)

CHRISTIANITY IN CHINA
Within the last few weeks the cause of Christianity in China has suffered the most severe setback in its comparatively brief history. Eighty per cent or more of the foreign missionaries have left the country and practically all have been forced to desert their posts and flee. Missions and schools have been plundered and burned. It appears to many, including the missionaries themselves, that their lifetime work and that of their predecessors has been in vain.

This is not necessarily so. There is another angle from which the situation may be considered.

China is the most difficult field in the world for missionary work. To prevail upon a Chinaman to change his faith and discard his ancient beliefs is difficult and as often as not incites his animosity toward his would-be converter. The intelligent Chinese point with pride to the fact that their religions and civilization antedate those of the Occident by many centuries. In their refusal to accept something new they are emulated by the less intelligent. Once converted they are consistent backsliders, due to the influence their unbelieving friends and relatives hold over them.

With China's present lack of modern culture and her estimated population of close to half a billion, it is preposterous to suppose that a handful of foreign missionaries could Christianize the country in a few years. Christianity may not gain an effective foothold in China for a dozen generations or more. The work of the missionaries is a great enterprise and they may find consolation and encouragement in the knowledge that few undertakings of magnitude, business, religion or otherwise, have reached success without periods of discouragement and seeming failure.

AN APOLOGY
By James J. Montague

A scientist has discovered that earth worms sing
I never cared for earth worms much,
They are not pleasing to the view,
Nor have they skins you love to touch
When now and then they crawl on you.
I know that Darwin says their toil
Through dewy nights and morning mist
Creates the vegetating soil
Without which we could not exist;
But useful as their lives may be,
They are so ugly to behold
That, when they creep across the lea,
They heretofore have left me cold.

But only lately I have learned
That with the coming of the spring
These creatures I reviled and spurned
Curl up beside their lairs and sing.
But faintly heard their voices are,
But on a morning calm and fair—
Like music drifting from afar
They waken echoes in the air,
Not vibrant, like the katydid,
Which rasps its song the livelong night,
But as an elfin choir hid
Beyond the range of human sight.

If these poor things, stone blind from birth,
Who have to plow the way along
Through frozen roots and clammy earth
Can find sufficient cause for song,
If doomed to live beneath the feet
Of carping and complaining men
They still, the rising sun to greet,
Can carol softly now and then—
And not till they have done their bit
Of matin singing will they crawl
Back to their burrows, I admit
They must have virtues, after all.

(Copyright, 1927, by the Bell Syndicate, Inc.)

PEN POINTS

Two is company, three a crowd, four a petting party.

The only modern music that stirs the soul is the crack of a bat against a fast one.

"The modern woman wishes to get at the bottom of things." This is especially true of dad's pocketbook.

The quickest way to judge a girl is to ask her which movie star she'd rather resemble.

A hick town is a place where the principal's desire to hold his job enables the dullest kid to graduate.

Man really is inferior. He can't talk and listen at the same time.

If you like to answer questions you needn't buy "Ask Me Another." Just get home at 2 a.m.

A bloc is any group that goes Democratic if it can't rob the Treasury.

If you don't want daughter kissed, teach her personal dignity, watch her and feed her onions.

Americanism: Exercising free speech; yearning to suppress the opposition that does the same.

You've noticed, doubtless, that the world's greatest era of accomplishment preceded the efficiency expert.

The only people represented by representatives in a republic are the people who know what they want.

The trend of population is decidedly urban, and after a while there won't be any reformers left.

The proper time to move is just after buying a used car. New neighbors will think you did the using.

Instead of censors, why not a sign, "Adults Only"? Adult patrons of the pornographic are hopeless cases, anyway.

The millennium will be here when people really give a darn about a cyclone in some other part of the country.

It is well to understand all languages. Then you can read various national histories and compare the different lies.

Correct this sentence: "Yes, I have a chronic pain," said he, "but I don't enjoy talking about it."

Faint praise never won fair lady.

The man with a long head is worth two with a long face.

If one wasn't born every minute this would be a dull world.

Almost all children seem impudent to the parent who is a conceited ass.

LETTERS TO The Times

[Name and address of writer must accompany all letters for this column. Letters of a personal nature or involving contentious religious questions are not acceptable.]

The Boy Scout Spirit

LOS ANGELES, April 11.—[To the Editor of The Times:] I took a seat on the car yesterday beside a clean-looking boy of about 10 or 11 years of age. We had not gone far when he made a movement as though he wanted to get off. So I let him out of the seat. Then I saw it was not to get off from the car, but the boy had seen a lady standing with a child evidently wanting a seat, which she immediately appropriated in response to our invitation.

"You must be a Boy Scout," I said to the boy. He only smiled. I liked him better for that than if he had proudly asserted it.

"Ah," I thought, "what a hopeful sign for the coming generation. I will write it up in answer to the despairing cry so often heard as to the degeneracy of the young."

But my story was not ended. The lady seemed to think that the whole seat belonged to her and her small child and there was no room in it for the septuagenarian who had made way for her. She did not seem to understand that it was courtesy on the boy's part and mine that had given her the seat. Nevertheless, count one for the Boy Scouts. No sermon I have heard for a long time has given me so much encouragement.
W. C. WILCOX.

Fish for the Millions

LOS ANGELES, April 7.—[To the Editor of The Times:] I am one of the old-timers here in Los Angeles who, along with the outspoken Times, believes in calling a spade a spade when necessary. But there is one very unpleasant subject that most all of the newspapers avoid as much as possible and that is the high cost of living. Take, for instance, one very important kind of food, namely, fish. The Creator has stocked our oceans and lakes with billions of edible fish.

Fish of all kinds should be one of the lowest-priced foods because the fishes in the sea belong to the nation and its people. But do they really? No—they belong to the fish trust and we pay them the fancy prices. Forty cents a pound for barracuda, rock bass and other kinds of fish that are as plentiful as the leaves on our shade trees; and when they make too big a haul they dump them back into the ocean or make fertilizer out of them in order to keep the supply down and the prices up.

What a monstrous economic condition maintained for years for the benefit of a handful of greedy speculators! If this shameful hold-up cannot be stopped any other way then the retail price of fish should be fixed by legislation allowing for a good, fair profit for the dealers and wholesalers. No doubt the meat trust has much to do with keeping up the high price of fish, but immediately some one comes out and calls attention to these facts, certain people raise the cry of "Socialist! anarchist! Bolshevik!—choke him off!"
W. F. FREDRICK.

Why?

LOS ANGELES, April 10.—[To the Editor of The Times:] Why is it there were fifty dope addicts voluntarily in the custody of the city and there was no raid on dope peddlers? No doubt each addict knows dozens.
D. V. BROWN.

Who Said Rats?

SAN FERNANDO, April 11.—[To the Editor of The Times:] I wish to protest against such distorted and misleading statements as are contained in an article, "Chinese Sorry Soldiers," in the Monday Times. That the whole article is obviously propaganda is shown by the fact that after trying to startle or disgust his readers by his outlandish story of Chinese soldiers insisting on a diet of rat meat the writer makes this admission—"Perhaps they should be called squirrels, for they have bushy tails!" Otherwise, why mention it at all? During five years' residence in the interior of China I have never heard of a single instance of rats being used as an article of diet, nor have I ever encountered anyone who knew personally of such an instance. It is surely high time for this wild tale to be laid at rest, to say nothing of much additional stuff and nonsense that has been fed to us through all the years. Now, as never before, we need to do some careful and straight thinking.
W. R. OECHSLI.

Cheap Traveling

OCEAN PARK, April 10.—[To the Editor of The Times:] I saw in yesterday's issue that a New York millionaire had for years been using the street cars there. What interested me was the statement that he had traveled almost daily for years at a cost of 10 cents for about fifteen miles.

If New York companies can run their cars for such a price, despite the weather conditions they have to combat, how is it that the Pacific Electric claim they lose money on Venice short-line commuters at 35 cents the round trip and their other lines in proportion, and this with ancient equipment and in sunny California, too?
COMMUTER.

PLAIN SCOTCH

Two Aberdonians, who were visiting London for the first time, put up at a rather moderate hotel. They were very much annoyed to discover that there was no soap in the room and one rang for the chambermaid.

"Ye micht bring a wee bit o' sape," he suggested.

The girl, not understanding the request, simply gaped at him.

"Hoots," lassie," he grunted testily, "can ye no understan' plain Scotch?"

The maid sighed with relief and shortly returned with two tumblers and a bottle.—[Answers, London.

The great human race is between the stork and the automobile.

"FOLLOW ME"

BY BAILEY MILLARD

Whenever the Easter season approaches I always am reminded of a clear contralto voice, the voice of a sweet girl soloist in a great Manhattan church years ago, and the deeply significant words of Edwin Markham's "Follow Me":

"Oh, friend, we never climb alone
better part
Until we set the cross up in the heart."

What a poignant truth that utterance in these words of touching lines—what an appeal to the higher nature of man!

We may raise the cross a hundred hills and see it [illegible] in electric glory. We may [illegible] early morning pilgrimage to the sacred shrine and there [illegible] reverently before it, but if we do not set the cross up in the heart and keep it there [illegible] of what avail is all our [illegible] spect and reverence for it?

It is one thing to do outward service in recognition of what the cross signifies—to subscribe to a creed that formally expresses it, and it is another to heed and follow the "follow me" of the meek and lowly Nazarene.

To set the cross up in the heart means true service and sacrifice. It means true Christianity, more than mere churchianity. It means that may be ever so worthy, so good and rich in righteousness, but means altruism in the highest sense—that the chief good we can preme end of human endeavor is to be found in devotion to the welfare of others. And who can deny that this is not the chief good when in all our earthly experience we can name no greater devotion, no higher exaltation of spirit than is to be found in unselfish sacrifice?

Spencer, whose logic wherever it touches the metaphysical realm seems to have a certain tone of dogmatism and sometimes of dictation, declares that altruistic impulses were not those of a disinterested nature, but were all "egoistic enough." Spencer and other teachers of cold, hard philosophy have said that there is no such thing as unselfish love. But do we not all know many good men and women, in and out, who derive their highest joy from the aid they give to the helpless or to those [illegible] and sorrow?

I know a woman whose husband was bedridden for years and for whom she devoted herself tenderly, attending to his every need night and day, that when he died though she fully appreciated the fact that death to him was a blessed release, she was [illegible] late—not so much because of her bereavement, but because of the complete break in her [illegible] of service. To this woman service had become an essential part of life. She was devoted to little else. When she had no chance to serve she moped and was in a hopeless [illegible].

Perhaps she was not what the strict theologians would call a religious woman, but she did read the story of Christ and set His cross up in her heart, but a cold, unfeeling [illegible] man emotions could [illegible] a sacrifice a mere piece of [illegible]. And what discussion can there be a doubt that, aside from its [illegible] and fullness of [illegible] life has glorious [illegible] satisfactions of conscience known by the self-seeking?

There are many [illegible] ing' men and women living selfish pleasure-seekers [illegible] gard as dull and ugly [illegible] egoists cannot know the [illegible] cheerful, self-effacing service they care little how others [illegible] long as they are able to [illegible] their own sordid desires; but [illegible] they are in pain or sorrow [illegible] are the first to look for [illegible] and care.

Not so the gentle being who [illegible] set the cross up in the heart. [illegible] such a person ill or in [illegible] plaint," and when called upon [illegible] it is but a challenge to [illegible] loins and face it bravely. [illegible] though the life of such a one [illegible] pears drab and cheerless to [illegible] of butterfly nature it is [illegible] which, in the words of Browning, "succeeds in that it seems to fail." And in the eyes of God and [illegible] ery mortal of true virtue and [illegible] life is anything but futile and [illegible] less, but blest and bright.

If we do not acknowledge [illegible] ice and sacrifice to be the [illegible] of human attributes we deny [illegible] deepest and most essential of [illegible] truths taught by Christ. We [illegible] the whole point of the [illegible] His life. And we shall fail to [illegible] His call of "follow me" unless we fully appreciate the significance of the cross and set it up, not only in the steeple and hilltop, but in the heart.

CALVARY

Each man must face his Calvary
some day;
For each a cross stands waiting
on the way:
For each Golgotha's ascent
With whips of chagrin, [illegible]
vanished power,
For each the pall of [illegible]
bier
Of youth's dead dreams, [illegible]
ements of fear
Have wrapped the soul in [illegible]
cher of hate.
But hope, lone mourner of [illegible]
tomb, will wait
The coming of the angel who will
stand
And roll away cold [illegible]
love's command.

LANNIE HAYNES MARTIN

NOT SO STUPID

Five-year-old William has been taught that Sunday is a day to play, but one to be spent in church and kindred [illegible]. Recently his mother was [illegible] ally his mother was shocked one Sunday morning to find him calling his toy horse to it [illegible]
"William!" Don't you know it is wicked to call beasts on Sunday?" she demanded.
"Don't get excited, mother," said William calmly. "This isn't a pleasure trip. This is a missionary trip. I'm going to Africa."—[Boston Herald.

NO ASSISTANCE REQUIRED

"Have you a lawyer?" asked the judge of the two men brought before him for speeding.
"No, your honor," answered one of the accused. "We have agreed to tell the truth."—[Answers, London.

COOKING FEA
Mrs. Wyman's Classes a
to All Wome
Mrs. Maybelle E. Wyman, food
cooking classes this afternoon
Southern California Manufacturers
arrangements are being made for admissio
Any one whether a reader of The
Times or not, in addition to the modern equi
ment of the kitchen, special provisi
have been made for class studen
and the auditorium has a seating c
capacity of more than 500. Mrs. W
Wyman has announced the subje
matter of her lecture and demonstration
for the afternoon but a complete pr
gram for the coming weeks has be
announced with the thought of spec
interesting with the announcement of the
coming of Mrs. Wyman, who is wide
known among women readers of T
Times through her daily column.
Wyman has had many inquiries a
questions for reservations. Every wo
Times will have equal opportunity, b
Try Th
2 cups flour
1 tablespoonful
Pancrust
Mix and sift
powder and sal
with two knive
milk gradually
knife to make
out to one inch
as lightly and
Cut with biscu
greased pan i
15 minutes.
You don't have
making biscuits
Pancrust makes b
Use Pancrust
vege
PANG
The Vegetable Sho
Solid co
Cravats
Smart men are ex
decided preference
id colorings in the
wear this Spring.
Mullen and Bluet
show...
Italian Grenadines, Fro
Pastel Barathea
Soft Lustrous Satins
Shantung Crepes, Silk F
Satin Back Crepes
in new Springti
plain color ton
MULLE
Hollywood
To Those Who
Distress,
All Druggists
Money Back If One Bottle
Do You More Good Th

"FOLLOW ME"

BY BAILEY MILLARD

Whenever the Easter season approaches I always am reminded of a clear contralto voice, that of a sweet girl soloist in a great Manhattan church years ago, singing the deeply significant words of Edwin Markham's "Follow Me:"

"Oh, friend, we never choose the better part
Until we set the cross up in the heart."

What a poignant truth finds utterance in those simple, heart-touching lines—what an appeal to the higher nature of man!

We may raise the cross on a hundred hills and see it blaze forth in electric glory. We may make early morning pilgrimages to the sacred shrine and bow our heads reverently before it. But if we do not set the cross up in the heart and keep it there year after year of what avail is all our show of respect and reverence for it?

It is one thing to do casual lip service in recognition of what the cross signifies—to subscribe to a creed that formally upholds it, and it is another to heed and obey the "follow me" of the meek and lowly Nazarene.

To set the cross up in the heart means true service and sacrifice. It means true Christianity rather than mere churchianity, though that may be ever so worthy of note and rich in righteous deed. It means altruism in the highest sense—that the chief good and supreme end of human conduct are to be found in devotion to the welfare of others. And who shall say that this is not the chief good when in all our earthly experience we can name no greater satisfaction, no higher exaltation of spirit than is to be found in service and sacrifice?

Spencer, whose logic whenever it touches the metaphysical seems to have a certain tone of depreciation and sometimes of derision, held that altruistic feelings were not of a disinterested nature, but were all "egoistic excitements." And other teachers of cold, hard philosophy have said that there is no such thing as unselfish benevolence. But do we not all know truly good men and women, in church and out, who derive their greatest joy from the aid they give to the helpless or to those sunk in sin and sorrow?

I know a woman whose husband was bedridden for years and to whom she devoted herself so nobly, attending to his every need night and day, that when he died, though she fully appreciated the fact that death to him was a blessed release, she was disconsolate—not so much because of her bereavement, but because of the complete break in her lifelong habit of service. To this woman service had become an essential factor of life. She was devoted to it and to little else. When she lost the chance to serve she moved about as in a hopeless dream.

Perhaps she was not what some strict theologians would consider a religious woman, but she knew and read the story of Christ and had set His cross up in her heart. She was but a cold, unfeeling analyst of human emotions could make of such a sacrifice a mere piece of egoism! And what discerning mind can doubt that, aside from its richness and fullness of character, such a life has glorious compensations and satisfactions of conscience not known by the self-seeking!

There are many quiet, hard-working men and women living what selfish pleasure-seekers would regard as dull and ugly lives. These egoists cannot know the joy of cheerful, self-effacing service, for they care little how others fare so long as they are able to satisfy their own sordid desires; but when they are in pain or sorrow they are the first to look for sympathy and care.

Not so the gentle being who has set the cross up in the heart. To such a person illness is not a "complaint," and when calamity comes it is but a challenge to gird up the loins and face it bravely. So that though the life of such a one appears drab and cheerless to those of butterfly nature it is of the kind which, in the words of Browning, "succeeds in that it seems to fail." And in the eyes of God and of every mortal of true vision such a life is anything but drab and cheerless, but blest and bright.

If we do not acknowledge service and sacrifice to be the noblest of human attributes we deny the deepest and most essential of the truths taught by Christ. We take the whole point of the lesson of His life. And we shall fail to clearly appreciate the significance of the cross and set it up, not only on the steeple and hilltop, but also in the heart.

CALVARY

Each man must face his Calvary
some day;
For each a cross stands somewhere
on the way:
For each Golgotha's agonizing hour,
With whips of shame, with spit of
vaunted power.
For each the pall of grief upon the
bier
Of youth's dead dreams, where pas-
sements of fear
Have wrapped the soul in sepul-
cher of hate.
But hope, lone mourner at the
tomb, will wait
The coming of the angel who shall
stand
And roll away doubt's stone, at
love's command.

LANNIE HAYNES MARTIN.

NOT SO SINFUL

Five-year-old William had been taught that Sunday is not a day of play, but one to be set aside for church and kindred matters. Naturally his mother was surprised and shocked one Sunday morning to find him sailing his toy boat in the bathtub.

"William! Don't you know it is wicked to sail boats on Sunday?" she demanded.

"Don't get excited, mother," replied William calmly. "This isn't a pleasure trip. This is a missionary boat going to Africa."—[Toronto Star.

NO ASSISTANCE REQUIRED

"Have you a lawyer?" asked the judge of the two men brought before him for speeding.

"No, your honor," answered one of the accused. "We have decided to tell the truth."—[Montreal Gazette.

LOOKING FEATURED TODAY

Mrs. Wyman's Classes at Manufacturers' Show Open to All Women Without Charge

Mrs. Marbelle G. Wyman, foods and home economics expert, will open cooking classes this afternoon at 2 o'clock on the second floor of the Southern California Manufacturers' Exhibit, 130 South Broadway. No request is being made for admission to these classes and every woman is welcome whether a reader of The Times or not.

In addition to the modern equipment of the kitchen, special provision has been made for class students and the auditorium has a seating capacity of more than 300. Mrs. Wyman announced the subject for her first demonstration for this evening and a complete program for the coming weeks has been arranged with the thought of special interest to those attending.

Under the management of these classes Mrs. Wyman, who is widely known to women readers of The Times through her daily column of recipes, has had many inquiries and requests for reservations. Every woman will have equal opportunity, but those who arrive early will have a choice of seats. The seating arrangement is such that everyone will be able to see and hear clearly from any part of the auditorium.

Mrs. Wyman was associated for years with her husband, Chef A. L. Wyman, and from him learned many novel and valuable methods of preparing simple and fancy dishes. It is Mrs. Wyman's plan to stress the preparation of Southern California products and to familiarize her students with attractive combinations for the table.

Spain will spend $4,000,000 in reservoir and canal construction this year.

Try These Biscuits

2 cups flour — 4 teaspoonfuls baking powder
1 tablespoonful Pancrust — 1 teaspoonful salt
½ cup milk

Mix and sift the flour, baking powder and salt. Cut in Pancrust with two knives until mealy. Add milk gradually, mixing with a knife to make a soft dough. Pat out to one inch thickness. Handle as lightly and quickly as possible. Cut with biscuit cutter. Bake on greased pan in hot oven 10 to 15 minutes.

You don't have to be experienced in making biscuits if you use Pancrust. Pancrust makes biscuits light and fluffy.

Use Pancrust—the wholesome vegetable fat.

PANCRUST
Vegetable Shortening That's Better

Solid color Cravats...

Smart men are expressing decided preference for solid colorings in their neckwear this Spring.

Mullen and Bluett stores show...

Satin Grenadines, French Meteor, Foulard Bordeaux ..... at $3.50

Soft Lustrous Satins .... at $2.50

Shantung Crepes, Silk Failles $2.00

Satin Back Crepes .... at $1.50

in new Springtime plain color tones.

MULLEN & BLUETT
Los Angeles
Hollywood — Pasadena

To Those Who Suffer Stomach Distress, Gas, and Indigestion

All Druggists Make This Offer

Money Back If One Bottle of Dare's Mentha Pepsin Doesn't Do You More Good Than Anything You Ever Used

To save time and trouble in combining the well known corrective stomach aids into one effective remedy, we have found it will do the most good in the least possible time.

Most of the aches, pains, and distress which often occurs, since the beginning of this splendid and beneficial remedy usually causes intestinal fermentation, bowel gas or that "full" feeling after eating, is caused by the stomach, where due to faulty elimination to speedily digest food.

Any man or woman who suffers with indigestion or sour stomach, gas, belching, heartburn, or that "full" feeling after eating, should realize that such causes are usually due to faulty digestion and elimination and that they can almost invariably be easily prevented.

The first step is to say about this time to something that will increase the flow of digestive juices. Mentha Pepsin not only quickly relieves stomach distress of this sort but is compounded to conquer stubborn indigestion or dyspepsia and put an end to dizziness, nervousness, headache, sleeplessness and despondency, when these distressing troubles are caused by stomach disturbance of the kind mentioned.

Dare's Mentha Pepsin is pleasant to take, has a delightfully refreshing taste and after it has helped to put your stomach in a clean and healthy condition, just notice how much better you look and feel, for besides correcting stomach disorders caused by excesses or faulty elimination this supremely good remedy that druggists everywhere guarantee is a fine upbuilding elixir that causes you to work with vim, eat with relish and sleep soundly.—[Advertisement.

Nurses Parade to New Home

Patients Leave Old Home For New

Above, left to right—Nell Deusenburg, Barbara Ayers, a patient being moved, Madge Murphy, Margherite Corbert, Lillian Goodall, Minnie Desur and Ethel Lumquist. Below—Exterior of new hospital.

MOVING DAY CELEBRATED AT HOSPITAL

Good Samaritan Nurses and Patients Installed in Modern Structure

Moving day was celebrated at the Hospital of the Good Samaritan yesterday, patients and nurses saying it with flowers, wheel chairs, perambulating pillows, hot-water bottles and smiles. For they were moving into the new hospital.

The new building is practically completed and has been pronounced one of the most modern of the city's hospitals. The new structure is next door to the old one, a strictly fireproof building that towers up on the hill twelve stories. The building cost $1,212,000, with a total cost with equipment set at $1,500,000. There are 287 beds in the new building, with operating rooms, classrooms for the nurses, a spacious and artistic chapel, administration offices and other adjuncts to a complete new hospital.

Although the date has not been set as yet for the formal dedication of the new building it will be opened to public inspection for two hours, from 2 p.m. to 4 p.m. next Tuesday afternoon, the 19th inst. The new building is on Shatto street near Lucas.

AUTHORS TO WRITE DIRECT FOR FILMS

B. P. Schulberg, studio producing executive for Paramount yesterday set the wheels in motion for the establishment of a film authors' council on the west coast by naming Herman J. Mankiewicz, author and playwright, who has been on the Paramount Hollywood scenario staff for several months, as head of the council.

The writing of originals directly for the screen by authors had its inception in Hollywood recently when Ben Hecht, one of the outstanding figures in present-day American literature, came to the studio to familiarize himself with film conditions and needs. The result of that association was Hecht's "Underworld," his first screen story, now in production.

It was Mankiewicz who was largely responsible for Hecht's coming to Hollywood, Schulberg stated.

Mankiewicz will leave Hollywood immediately for New York and Chicago to interview leading authors for the purpose of inducing them to come to Hollywood. He will bring Ben Hecht back with him on his return.

PAINTINGS WILL BE SHOWN ON CAMPUS

A series of water colors by Prof. Bessie Ella Hazen of the fine arts department of the University of California at Los Angeles has been placed on exhibition in the Fine Arts Building on the campus. There are twenty-nine paintings in all, almost all dealing with California and Arizona scenes. One showing the Little Colorado and the majestic buttes towering above it recently was awarded a gold medal by West Coast Arts, Inc.

The collection represents several year's work by Prof. Hazen. It is one of the first exhibitions to be shown in the university by a member of the faculty in the fine arts department.

STERN WILL SPEAK AT REVIEW IN BERKELEY

With Charles F. Stern, president of the Pacific-Southwest Trust and Savings Bank of Los Angeles, as the principal speaker, plans were completed yesterday at the University of California at Berkeley for the fifty-fourth annual military review and luncheon which is to be held on the university campus next Wednesday morning. Two thousand students, comprising the full strength of the R.O.T.C. unit, will pass in review beginning at 11 o'clock, with Col. George C. Edwards, '73, first cadet colonel at the university, as reviewing officer.

Anxious Eyes Watch Easter Storm Menace

With a low-pressure area hovering off the coast of Alaska threatening to come down to Los Angeles and bring Easter rain if it feels so moved to do, Col. H. B. Hersey, the weather man, held an anxious eye on the horizon last night.

For the present, however, Col. Hersey feels confident that today will be nothing worse than cloudy, if meteorological hostilities even develop to that extent. Moderate temperatures will prevail. As to the "low" up in the Alaska district, it was expected to be reasonable and move directly east. Low-pressure areas in that part of the world are noted for their erratic conduct.

BOARD OF EDUCATION RECEIVES BAY ENVOY

HAMMEL AGRICULTURAL SCHOOL EXTENDS INVITATION TO OPENING PROGRAM

Members of the Board of Education last night received Lupe Barron, a 7-year-old Mexican boy dressed in native costume, who came as the envoy for the Hammel Agricultural Bungalow, Marianna avenue and Hammel street, which will be opened formally the 26th inst. The program will begin at 3:30 and conclude with a dinner and address on "The Lure of Mexico." The boy invited the board and the public to attend the celebration.

A letter commending the Jacob Riis School for Boys from the Greater San Pedro Street Improvement Association was read by Secretary Shelton. The members of the committee investigating the new school were enthusiastic in their praise of the trade training being given.

HE DID WALKING

Wife Asserts Husband Left Car Stalled Due to Her Remarks

When wifely back-seat criticism irked, Louis Pione had a remedy, according to the testimony of Mollie Pione before Judge Summerfield yesterday. He got out and walked, Mrs. Pione said.

"He left me stalled in the middle of the street," she complained.

Judge Summerfield granted her a divorce.

FUNERAL OF ARMY OFFICER TO BE TODAY

Funeral services for Lieut. Herbert W. Gamble of Fort Bragg, N. C., will be conducted at 3 o'clock this afternoon at Clover Field, Santa Monica. The Leroy Bagley mortuary will direct the arrangements.

GRAUMAN ENTERTAINS ORPHANS

Inaugurating his plan to give orphans an opportunity to see "Old Ironsides" at Grauman's Egyptian Theater, Sid Grauman yesterday entertained 100 children from the Jewish Orphans Home of Southern California at the show house. He believes every child should see "Old Ironsides" because of its patriotic and instructive value and aims to have all institutional groups attend as his guests before the run is completed.

JUDGE ROSENKRANZ TO SPEAK

Taking the immigration problem as his subject Judge Elias Rosenkranz of the Municipal Court will address the Brotherhood of Temple Israel Monday evening. The meeting will be held at temple headquarters, Argyle and Franklin avenue, Hollywood. Judge Rosenkranz is considered an authority on immigration.

LEAGUE TO GIVE PROGRAM

The meeting of the Senior League for the Hard of Hearing at 2:30 p.m. Saturday will take the form of an Easter program, in charge of Miss Annette Gilemore. She will tell about the meaning of Easter and discuss sunrise services. Tea will be served in charge of Miss Augusta Senter, at the clubhouse at 276 South Rampart Boulevard.

Branch Store—215 South Broadway

Coulter Dry Goods Co.
FOUNDED IN 1878
Seventh at Olive

Easter Hats
... at Coulter's

Many charming hats in felts and in soft crushable Italian crochets are shown for the smart women who wish a hat to match a costume for sports wear, street or "Dress-up."

The "Jahala"

—The artistic blending of the three tones of all silk belting ribbon and the soft Lido-lite felt in this delightful hat gives it a charm that is irresistible! Various color combinations — all head sizes.

(Millinery Section—Third Floor)

McCallum Silk Hosiery

The Final Touch to that New Easter Costume

Chiffon Silk Stockings

—A popular priced all over silk chiffon for everyday wear. It is a pure thread chiffon with an all silk heel and a lisle lined welt sole and toe. In the season's lovely colors as well as black and white.

... Service Stockings

—A medium weight service stocking ... specially suited to wear with the modish short skirts. The main feature of this number is its narrow lisle welt which brings the silk part of the hose well up over the knee. Also shown in the newer spring shades and black and white.

... All-over Silk Hose

—These have the lisle reinforced foot and garter welt. Medium light in weight suitable for all occasions. A very popular style for the woman who desires a stocking that is slightly heavier than the sheer numbers. Lovely spring shades and black and white.

(Coulter's—First Floor)

Gift Stationery
... for Easter

Candy-Filled Easter Baskets for the Kiddies 35c, 65c, 95c

—Always useful and always an appropriate and an appreciated gift ... is a lovely box of stationery. Many attractive new boxes have just been received in our Stationery Section ... and whether you wish to spend little or much you will find a most varied assortment for your choosing.

(Coulter's—First Floor)

Ostrich Pen Holders, $1.95

—Fluffy two-toned pen holders in charming colors.

New Bridge Novelties, 75c and 95c

—Which make delightful little remembrances for Easter.

Military Schools

HARVARD SCHOOL
AN ACCREDITED SCHOOL FOR BOYS
TWENTY-SEVENTH YEAR now open. R.O.T.C. unit. Sixth to Twelfth Grades inclusive. Rt. Rev. Joseph H. Johnson, D.D., Bishop of the Episcopal Diocese of Los Angeles, President. For information address the Headmaster, 1401 South Western Avenue, Los Angeles, Calif.

FROM WHO'S WHO IN AMERICA
THE ONEONTA MILITARY ACADEMY
ACCREDITED WITH THE STATE UNIVERSITY
Beautiful buildings and surroundings with 22-acre campus. Fine large athletic field, tennis courts, military training, officers' course, students' newspaper and amphitheatre. Individual attention by trained instructors.
PRIMARY, ELEMENTARY AND HIGH SCHOOL
Enroll at any time. Second Semester opened February 1st.
For Full Particulars, Write or Phone
M. CANYON SMITH, A.B., President and Owner
1979 Fremont Ave., Osceola Park, South Pasadena, Calif.
Phone ELliot 2630

PAGE MILITARY ACADEMY
A Big School for Little Boys. The largest school of its class in America. Send for catalog. 1236 Cochran Ave. Whitney 1123.
ROBERT A. GIBBS, Headmaster
Not best because largest, but largest because best.

California Military Academy
For young boys, 1st to 9th grades. Open all year. We teach boys how to study. Firm, kindly discipline. Fine gymnasium. Well equipped playground. Manual training. Piano, band, dancing. Day pupils may remain until 6 and on Saturdays. 21st year. N. Wm. Brick, 4001 W. 16th St. Phone EMpire 0015.

SAN DIEGO ARMY & NAVY ACADEMY
Prepares for colleges. West Point and Annapolis. University of California's highest scholastic rating. Christian influence. Land and water sports all year. Fall Term Now On. For catalog address COL. THOMAS A. DAVIS, Pacific Beach, San Diego, California.

URBAN MILITARY ACADEMY
THE GREAT OUTDOOR SCHOOL—24th Year
IN SESSION ALL YEAR—ENROLL NOW
Cadets' private rooms, each unit with bath attached. Complete equipment. Swimming pool, band, tennis, all athletics, horseback riding, rifle range, Strong faculty—primary through high school. Outstanding leadership in well rounded education. Wilcox at Melrose—Gladstone 410

Non-Military Schools

California Preparatory School
For Boys, Non-Military Accredited School
Tenth Consecutive Year
Term now open in new fireproof buildings near Covina, Calif. A high-class College Preparatory School. Also grades five to eight, inclusive, separately housed and taught. Boarding and Day pupils. Catalogue. C. H. WOOD, Supt., Covina, Calif.

3565 South Virgil Ave., Los Angeles
Beverly School for Boys
Telephone Dunkirk 1485
Non-Sectarian and Non-Military
A PRIVATE HIGH SCHOOL FOR SONS OF DISCERNING PARENTS
For Annual Catalogue, address Secretary.

Ask High Court for Rehearing in Park Fraud Case

A motion for a rehearing of the cases of John R. Osborne and C. C. Fitzpatrick, promoters of the Valhalla Memorial Park project, was filed yesterday before the United States Supreme Court at Washington, according to William Beirne and Le-Compte Davis, attorneys for the two men.

Osborne and Fitzpatrick were convicted in United States District Court here on a charge of using the mails to defraud. They appealed to the Circuit Court of Appeals and lost.

Unless the Supreme Court acts favorably on the motion for a rehearing, the two promoters face Federal prison terms of ten years and fines of $12,000 each.

Actress Asks Damages for Ruined Lawn

When some one drives his automobile across one's lawn it's worth $3000 to the person who has spent months in clipping each blade of grass and nursing them to maturity, in the opinion of Vera Gordon, motion-picture actress, who yesterday filed suit in Superior Court against Edward Klein, San Francisco business man.

In her complaint filed by Attorney Isador Morris, Miss Gordon charges that Klein recently maneuvered his automobile in such a careless manner that he crossed her carefully groomed lawn.

The plaintiff asserted that her lawn, at 364 South Highland avenue, was damaged to the extent of $3000.

Schools and Colleges

Information About Schools

The Times School and College Bureau will help you secure complete information about any kind of School or Education Training. Carefully compiled data are on file, from which source suggestions may be made which will be helpful to you. THE SERVICE IS FREE. Address, write or call the TIMES Information Bureau, First Street and Broadway—telephone MEtropolitan 6700—or have your name and address with the TIMES Branch Office Information Bureau, 621 South Spring street, and the desired school data will be mailed to you.

Woodbury College
One of America's greatest business training institutions. All courses—elementary and collegiate. Bachelor degree in two years. Enter any time. Excellent positions secured. Interesting catalog free. (No night classes.) MEtro. 0133.
Woodbury Building 727 So. Figueroa Street

EARN While You LEARN. You gain Experience. You understudy an Executive. Intensive Training—Individual Instruction. We save you Time and Money. Day and Evening Classes. Free Catalog. MacKay Building, 612 So. Figueroa. TR. 9417.
MACKAY BUSINESS COLLEGE

Commercial Experts' Training Institute
Offers all Commercial Courses. High-class instruction. Satisfaction guaranteed or money back. Positions guaranteed. Day and evening classes. Enroll at any time. 939 South Hill Street. MEtro. 0231.

SAWYER SCHOOL OF BUSINESS
A Private School—Small Classes, University Trained Teachers and restricted enrollment assure individual Efficiency. Send for "FACTS"
805 South Hoover St. TUcker 2169

Wolfe School
Costume Designing, 948 W. 7th
DISTINGUISHED FOR THE SUCCESS OF ITS GRADUATES
Highest standards in the designing profession. CREATIVE MODEL-MAKING, DESIGNING and CUTTING, FRENCH DRAPING, FASHION ILLUSTRATION, PATTERN DRAFTING. Individual instruction. Start NOW. Day or eve.
NR. FIGUEROA

BE AN EXPERT ACCOUNTANT
LA SALLE EXTENSION UNIVERSITY
Use your spare time mastering "Accountancy, the Profession That Pays." The demand for accountants far exceeds the supply. Get free books, "Accountancy, the Profession That Pays," and "Ten Years' Promotion in One."
Dept. of Accountancy, Suite 926 Title Insurance Bldg. Phone TR. 6391.

EFFICIENCY BUSINESS COLLEGE
Get Our Catalog
747 S. Hill St.
TU. 2161

Girls—Boarding and Day Schools

GIRLS' COLLEGIATE SCHOOL
FOR RESIDENT AND DAY PUPILS
Glendora Foothills. Thirty-fifth year began Sept. 20th. Accredited East and West. New buildings. Miss Parsons and Miss Denman, Principals. Tel. Glendora 42111. City Office, "Ask Mr. Foster" Information Service, Robinson's Dept. Store, 7th St. at Grand Ave. Tel. BR. 4791.

MISS THOMAS' SCHOOL
(ST. CATHERINE'S SCHOOL)
215 West Adams Street
Boarding and day school for girls. First eight grades. Prepares for Marlborough and Girls' Collegiate Schools. Three acre playground with gymnasium teacher in charge until 5 o'clock. Out-door study. MISS THOMAS, Principal. Telephone WEstmore 3921.

WEST CHESTER SCHOOL FOR GIRLS
A BOARDING AND DAY SCHOOL FOR GIRLS FROM 4 TO 14 YEARS OF AGE. Kindergarten to ninth grade. Languages, Music. Special attention to physical well being. Swimming and riding. Complete dietitian. Constructive moral training. MADIE BURNESTER McBRIDE, Head Mistress, 3644 Wilshire Blvd. WAshington 0377.

Bible Training Schools

BIBLE INSTITUTE of LOS ANGELES
Training School For Christian Workers
Radio KTBI
DAY, EVENING, and CORRESPONDENCE COURSES. Carefully selected faculty. Classics (orientation). Healthful environment. Stimulating spiritual atmosphere. 558-558 South Hope Street, Los Angeles, Calif. 58 Disciplines 4791. John M. Mantonia, D.D., Dean; Charles E. Herbert, Supt.

New Los Angeles Bakery

You'll like

Uneeda GRAHAM CRACKERS

UNEEDA Graham Crackers with the good old fashioned flavor are baked in the new Los Angeles bakery of "Uneeda Bakers".

All the nourishing part of the wheat is in the special graham flour used. Uneeda Graham Crackers are easily digestible even by small children.

With milk they make a satisfying and nourishing lunch.

Sold in packages or in bulk.

NATIONAL BISCUIT COMPANY
"Uneeda Bakers"

Of Interest to Women.

Home Hints Entertainment — Shop News Timely Topics

SOCIETY

A well-known Los Angeles bachelor has succumbed to the charms of a widow. On Saturday evening H. Vic Davidson, prominent in this city and in San Francisco, will be married to Mrs. Lucile Ferrie of Pierre, S. D., at the home of the groom's brother, 28 Dwight Road, Glendale.

Thirty-five guests will be present when Rev. Charles Arthur Bunker of Pasadena performs the ceremony before a floral altar constructed in the living-room, so arranged that the sun shines through a trellis of ferns and lilies of the valley.

Mrs. Edith Stanley, a lifelong friend of the bride, will be the maid of honor, and Dorris Ferrie and Mary Edith Stanley will be flower girls. Gordon Davidson will support his brother as best man.

The groom is the president of the California Farming Company, cotton growers of San Joaquin Valley, and graduated from the University of Pennsylvania, where he was a Zeta Psi, halfback of the football team and captain of crew. The bride's father is a Black Hills mining man. The couple met during a visit to Coronado last September. After a honeymoon trip to Honolulu they will be at home at Hotchkiss ranch, near Fresno.

Two Luncheons

Both Mrs. W. McCafferty and Mrs. Alfred Stern will be hostesses at luncheons being given at the Woman's Athletic Club today, following Mrs. Elizabeth Eaton Burton's lecture on the Latin Quarter in Paris, given in the Green Room at 11 a.m.

Junior League

The Junior League girls of Pasadena have just passed through the exciting throes of an election and announce the following officers: Miss Averic Allen, president; Gertrude Macey, vice-president; Mrs. Harold Landreth, secretary; Mrs. Frank Hall, treasurer, and Miss Elizabeth Wood assistant secretary. Directors: Misses Frances Baer, William N. Bucklin Jr., James Spence Brown, Jr., Robert E. Hunter, William M. Hale, Donald O'Melveny.

Miss Averic thus succeeds Mrs. Frances Baer, Gertrude Macey succeeds Mrs. Bucklin, Mrs. Landreth and Mrs. Hall were re-elected, and Elizabeth Wood succeeds Mrs. Lionel Armstrong.

The Pasadena Juniors consider they have had a highly successful year. For one thing, they took complete charge of the gift drive of the Community Chest campaign, inaugurated a commission shop and produced some tangible proceeds for the maintenance of the Visiting Nurse Association of Pasadena.

The Philharmonic Drive

With Mrs. Cecil Frankel, general chairman, and Mrs. Force Parker, vice-general, the drive for the Philharmonic Orchestra will open with a flourish with the luncheon at the California Club on Monday at noon.

Dr. Sigmund Spaeth, with all sorts of musical distinctions to his credit, will be the speaker of the day, he having proved himself an oratorical angel in this regard for the woman's committee of the Cleveland Orchestra.

Captains for the ten-day drive in which that woman's committee will earn all the flattery showered upon them are Mrs. Alfred L. Bartlett, Mrs. Ralph Waldo Bucknam, Mrs. John Cook, Mrs. A. B. Cooke, Mrs. Harry H. Culver, Mrs. Caroline B. Eager, Mrs. Erwin H. Furman, Mrs. William Howard, Mrs. Leiland Atherton Irish, Mrs. Mattison B. Jones, Mrs. Ralph E. Heath, Mrs. R. D. Shepherd, Mrs. Sloan-Orcutt, Mrs. Alfred Stern and Miss Florence Dean.

To Compliment Portland Girl

Mrs. James Ralph Canterbury of 532 South Lorraine Boulevard opened her house for a delightful luncheon party yesterday in honor of her niece, Grace Vale, and her niece's house guest, Ann Adams of Portland, Or. The guests were almost all former graduates of Bishop's School, La Jolla, so that school reminiscences were gayly intermingled with the bridge which followed the luncheon.

Guests included the Misses Patricia Carr, Mary Belle Claggett, Katherine Turney, Helen Balcom, Charlotte Busby, Vaughan Atkinson, Emma Laura Cooper, Laurence Merrill, Phyllis Dale and Marion Dale and two young matrons in the persons of Mrs. Paul McGarry and Mrs. John M. Cowan.

At the Woman's Athletic Club

Mrs. Marguerita Tuttle, the clever woman writer of Saturday evening Post stories, will be the guest of honor at the reception-tea over which Mrs. F. P. Newport will preside in the Woman's Athletic Club this afternoon, Mrs. Tuttle has a pen and if she can make a speech as pretty as she writes it should be a delightful occasion.

HOTEL MARK HOPKINS
SAN FRANCISCO
Atop Nob Hill

The new Mark Hopkins ... already the choice of travelers from the four corners of the earth.

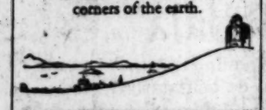

Women Thank

Science for this new hygienic pad that discards easily as tissue — no laundry

By ELLEN J. BUCKLAND
Registered Nurse

THERE is now an exquisite successor to the old-time "sanitary pad." A new way that offers far greater protection. A way that ends the old problem of disposal.

Eight in 10 better-class women now use "KOTEX."

✓ Discards like tissue. No laundry. No embarrassment.

Five times as absorbent as ordinary cotton pads.

Deodorizes, thus ending *all* danger of offending.

Obtainable at all drug and department stores simply by saying "KOTEX." You ask for it without hesitancy.

Be sure to get the genuine. Only Kotex itself is "like" Kotex. In fairness to yourself, try it.

KOTEX
No laundry—discard like tissue

BRIDE OF TOMORROW EVENING

Wedding to be Celebrated at Glendale

Mrs. Lucille Ferrie

MRS. FERRIE of Pierre, S. D., will become the bride of a prominent Los Angeles bachelor, H. Victor Davidson, tomorrow evening at the home of the groom's brother, Gordon Davidson, in Glendale.

CHEF WYMAN'S Suggestions for TOMORROW'S MENU

This afternoon from 2 to 4 o'clock, Mrs. A. [illegible] conductor of the Tomorrow's Menu and Practical Budget of The Times, will conduct free classes and demonstrations of cookery and household economics in the lecture room of the California Manufacturers' Exhibit in the Southwest Museum, South Broadway. Mrs. Wyman is the widow of the late Chef Wyman and is herself one of the noted culinary experts of the country. The course in practical cooking is a gratis contribution by The Times to the service of its women friends and there will be no charge whatever. Demonstrations will be held at regular intervals as announced later.

Breakfast
Melon
Bechamel Eggs
Toast Jelly
Milk Coffee

Luncheon
Breaded Pork Chops with Onion Sauce
Delmonico Potatoes
Vegetable Salad Supreme
Caramel Cream Jelly
Milk Coffee

Dinner
Puree of Parsnips
Celery
Belgian Hare, Maryland Style
Frenched Peas Potatoes
Fort Dodge Salad
Ginger Ice Cream
Milk Coffee

BECHAMEL EGGS

Melt two tablespoonfuls of butter, add two tablespoonfuls of flour one-half cupful well-seasoned chicken stock and one-half cupful thin cream. When thickened, add two hard-boiled eggs which have been sliced, and one-eighth pound of mushrooms which have been cleaned, sliced, and sauted in butter. Cook all together for five minutes. Season to taste and serve on toast.

BREADED PORK CHOPS WITH ONION SAUCE

Pork should be very well cooked. Because pork is usually a dry meat this sauce is particularly good with it, as it furnishes moisture as well as flavor.

Wipe chops and sprinkle with salt and pepper. Dip in flour, then in sifted soft bread crumbs, then in buttered baking pan. Bake one and one-half hours or until tender and baste during the cooking.

ONION SAUCE

Peel and slice twelve onions and cook in boiling, salted water until soft. Drain well and rub through a sieve. There should be one cupful. Add this puree to a white sauce made by melting two tablespoonfuls of butter, adding three tablespoonfuls of flour and one cupful of milk, salt, white pepper and onion juice to taste.

FRENCHED PEAS

Pour a can of peas and the liquor into a saucepan, add one-eighth teaspoonful of salt, one tablespoonful of butter, one teaspoonful of parsley, one-fourth of a head of lettuce, and two slices of onion cut in fourths, or three or four of the small, white pickling onions. Cook until only a few tablespoonfuls of the liquor are left. Remove the lettuce and onion (the small ones may be left in the lettuce into which they were cut) and replace. Reheat, add more seasoning as liked and serve.

GINGER ICE CREAM

Cook to a syrup one-fourth cupful of canton ginger, cut in small pieces, sugar and water (about one cupful). Pour over this slightly beaten yolks of three eggs and cook for a minute until somewhat thickened. When cool, add one pint of cream and freeze.

Real beauty diet begins in childhood

Sound teeth, bright eyes, and rosy complexions depend on correct eating habits learned early in life. Teach your children the Shredded Wheat way to healthy bodies and pretty faces.

Shredded Wheat WHOLE WHEAT
A FULL MEAL IN TWO BISCUITS

58 Years Good

Heinz Tomato Ketchup has that unmistakable flavor which makes folks realize how good ketchup can be when it's at its best.

And no wonder it is so good. First there's Heinz fifty-eight years' experience. Then there's the Heinz kind of tomatoes—grown from Heinz pedigreed seed, under Heinz supervision, and ripened on the vine. And, lastly, there's Heinz infinite care in every step from the greenhouse to your table.

No wonder Heinz Tomato Ketchup is supremely good to eat. No wonder more folks eat Heinz Tomato Ketchup than any other kind.

HEINZ TOMATO KETCHUP
57

Some other varieties—
HEINZ CREAM OF TOMATO SOUP · HEINZ PURE VINEGARS
HEINZ COOKED SPAGHETTI · HEINZ OVEN-BAKED BEANS

The taste is the test

What does the cook-book say about making Welsh rarebit?

Control the cooking. Add the cream a little at a time to the melted cheese, butter and flour so you can stir up a creamy consistency. A similar principle of control is followed by Hills Bros. in roasting coffee. A few pounds of a dozen are roasted, and delicious, uniform flavor is the result.

Each sip repeats the goodness of Hills Bros Coffee

AS YOU drink, you will wonder, "Why don't other coffees taste like Hills Bros.?"

Controlled Roasting—Hills Bros.' patented process *which roasts a few pounds at a time* instead of in bulk—that's the answer. And it's the reason you should always ask for Hills Bros. by name and look for the Arab on the can. Send for a *free* copy of "The Art of Entertaining." Address Hills Bros., 2 Harrison Street, San Francisco, Calif.

HILLS BROS COFFEE

Fresh from the original vacuum pack. Easily opened with a key.

3 2827

Note: The following laundries will moth-proof your wool blankets with LARVEX Free!

DIAMOND LAUNDRY— RIVERVIEW LAUNDRY—
EMPIRE LAUNDRY— WESTERN LAUNDRY—
NEW METHOD LAUNDRY— CRYSTAL WHITE LAUNDRY—
NUWAY LAUNDRY— ELECTRIC LAUNDRY—

Chasing moths has nothing to do with preventing moth-holes!

THE moths themselves don't eat your clothes. That's done by the moth-worms. And *before* the moths fly around your home, they lay eggs that make the moth-worms.

The one sure way to prevent moth-holes is by using Larvex. It is *not* a "bugkiller" or insecticide. They won't do the job. But simply spray your clothes with Larvex and they are mothproofed!

Larvex is an odorless, colorless, non-inflammable liquid. It penetrates every fiber—makes the cloth itself un-eatable to moth-worms. Then your clothes are safe anywhere. No packing away. No more smelly moth-balls or bulky tar-bags.

Larvex is $1. In combination with special atomizer, $1.50. ½ gallons, $3; gallons, $5. On sale at drug, department and furniture stores. Get Larvex today—it costs you but a fraction as much as the clothes moth-worms destroy. The Larvex Corporation, 250 Park Ave., New York, N. Y.

LARVEX
Mothproofs everything made of wool
(GUARANTEED BY GOOD HOUSEKEEPING MAGAZINE)

© 1927, The Larvex Corp.

Shop News Timely Topics

F WYMAN'S ggestions for W'S MENU

2 to 4 o'clock, Mrs. A. J. Wyman's Menu and Practical Recipes ... free classes and demonstrations of ... nomics in the lecture room of the Southern Exhibit in the Southwest Building, ... man is the widow of the late Chef Wyman ... noted culinary experts of the country. This ... is a gratis contribution by The Times to ... friends, and there will be no charge when ... be held at regular intervals to be announced.

and pepper. Dip in flour, beaten egg and sifted soft bread crumbs and place in buttered baking pan. Bake ... and one-half hours or until tender ... and baste during the cooking.

ONION SAUCE

Peel and slice twelve onions and cook in boiling, salted water until soft. Drain well and rub through a sieve. There should be one cupful. Add this puree to a white sauce made by melting two tablespoonfuls of butter, adding three tablespoonfuls of flour and one cupful of milk, and salt, white pepper and cayenne to taste.

FRENCHED PEAS

Pour a can of peas and the liquor into a sauce pan. Add one-eighth teaspoonful of salt, three tablespoonfuls of butter, two sprigs of parsley, one-fourth of a head of lettuce, and two silver-skin onions cut in fourths, or three or four of the small, white pickling onions. Cook until only a few tablespoonfuls of the liquor are left. Remove onion (the small ones may be left in) and the lettuce into shreds with a knife and replace. Reheat, add a little seasoning as liked and serve.

GINGER ICE CREAM

Cook to a syrup one-third cupful of canton ginger, cut in small pieces, sugar and water (about six ounces). Pour over this slightly beaten yolks of three eggs and cook for a minute until somewhat thickened. When cool, add one pint of medium cream and freeze.

[All rights in recipes reserved by A. J. Wyman]

Mrs. F. P. Newport will preside at the Woman's Athletic Club this afternoon. Mrs. Tuttle had a guy on and if she can make a speech as clearly as she writes it should prove a delightful occasion.

PARADE of FASHION HERE AND ABROAD

PLAID SKIRT SLIPS UNDER SHEER BLOUSES

PARIS, (AP)—Plaid was once considered business-like and for daytime wear exclusively. Likewise georgettes and chiffon once belonged only to evening costumes and festive apparel. Today plaid skirts as often seen in Paris combined with sheer georgette or chiffon blouses which allow the plaid to show through.

Pink plaid taffeta skirts with plain black blouses are one version of the style. Navy blue and white plaid taffeta, with a navy georgette blouse is also popular.

HIGH COLLAR WAVE COMES TO RIVIERA

NICE—High collars and long sleeves are conspicuous here, where women are making a stupendous effort to dodge sunburn and freckles. Hats which shade the eyes, contrary to Paris' edict that small hats are smarter, are everywhere in evidence.

Cravat collars finish many of the high necked dresses. One model of the type seen recently was of pale pink kasbah trimmed with cravat and cuffs of deeper pink bordered with narrow fringe.

NEWS OF THE CAFES

Spanish and Mexican music will feature the next salon to be held at the Hollywood Plaza Hotel on the evening of Wednesday, the 27th inst., a program of Latin numbers with several well-known Latin artists having been arranged by Gabriel Ravenelle. Senora Amelia Rosprim will be the hostess and guests are invited to appear in Mexican or Spanish costumes.

Among those whose names appear on the program are Senorita Rojas Lecuona, Senor Felipe Delgado, Spanish lyric baritone; Mrs. Mary Bell Chapman, mezzo soprano; Miss Edna Clark Milne, pianist, and Mrs. Ruth Brady, accompanist.

Dancing will follow the program.

AT PLANTATION CAFE

College Night will be observed this evening in the Plantation Cafe in Culver City, with an appropriate program. Included in the list of entertainers will be Pauline Jones, Roberta Hyson, High Hat Sam and Luther Clayborn. Sonny Clay and his recording orchestra will furnish their usual brand of irresistible dance music.

Tomorrow night will be carnival night with Kathleen Morris, screen star, as guest of honor, and Sunday night Billy Sullivan, also of the films, will present a beautiful trophy to the winning couple of the dance contest.

ANNIVERSARY MARKED

Frank Sebastian's New Cotton Club on Washington Boulevard, located in the building formerly known as the Green Mill, celebrated its seventh anniversary last night with one of the merriest crowds it has ever entertained.

Appropriate entertainment in the form of Carolynne Snowden and her Creole Revue and music by Tin Can Henry's band kept things lively every minute.

AT MONTMARTRE CAFE

Varsity night will be celebrated at Brandstatter's Hollywood Montmartre Cafe this evening in honor of the University of California at Los Angeles, the University of Southern California and Hollywood High School. Ruth Taylor, motion-picture actress, will be the guest of honor. The cafe is being decorated with college pennants for the event.

Of Interest to Women.

Clubs Society

Health Fashions

What Women are Doing

By Myra Nye

... evening group of young ... Los Angeles Ebell Junior ... followed a healthy condi... club life yesterday ... meeting two candidates ... were installed for the ... election to take place ... meeting in May. Nomi... for president: Miss Mar... and Mrs. Donald Forker; ... Miss Louise Ley ... Lawrence Overell and ... Rafael Nuiez; secretary, ... and Mrs. Georgia ... Miss Edna ... and Mrs. George Orme.

... Salvation Army ... service this evening will bring ... of joy to those who ... forgotten is being ... the consecration of the ... Salvation Army. ... of women from different ... of the city are furnish... the Salvation Army ... the General Hospital ... will conduct an impres... service at the hospital. ... hail the dawn from ... steps they can be ... Army choristers ... the corridors singing ... distributing flow... and small baskets ... julep.

... Army officer ... hospital wards twice a ... and will be as... Women's Advisory ... Mrs. Ray Jones, Mrs. ... Mrs. Richard Lacy, Mrs. ... Mrs. J. C. Lusby, ... Hewins, Dr. Lillian ... Mrs. Grace Shoemaker, ... Mrs. Maynard, have inter... in the clubs to make ... at the Army Day Nursery ... will be given an Easter ... the decoration of the home ... Easter baskets will ... with dolls, after an egg ... in nursery yard.

... Art Institute ... an exhibition of Ameri... to be given the 24th inst., ... a program at a so... Invitations ... to those interested ... and to work, to at...

... Woman's Club ... health of the educational ... the Catholic Woman's ... give a bridge-tea at the ... Hotel Ambassador, ... Mrs. T. T. Lynch is chair... is assisted by the ad... of which group Mrs. ... a chairman. Her com... the following: Mrs. ... Mrs. Harold Cashin, ... Mrs. James Lat... Mrs. ... Miss Florence Goode... Mrs. Lucia Cantell. ... at the luncheon hour ... Wednesday will be Mrs. D. S. Hammack, chairman of literature for the district.

Council of Jewish Women

With appropriate ceremonies the first Seder in Council House will be held tomorrow evening, at 7 p.m. Rabbi Edgar F. Magnin will officiate at the ceremony of the Passover which commemorates an historical incident of the exodus of the Jewish people from Egypt.

Council House will be beautifully decorated for the occasion. A large number of families already have made reservations.

Mrs. Max Brestwor, a talented contralto, will sing "Rachem" by Manasuna. Mrs. Brestwor is the new director of community-singing and will be introduced to the members at the May meeting, the last gathering of the club year, at which time the first community sing will be held.

Going to the convention of the State Federation of Women's Clubs in Sacramento the first week in May, the final council meeting has been postponed to May 11, which has been designated as Children's Day.

Scribblers' League

Helen Ruth Davis will speak before the members of the Scribblers' League meeting tomorrow on the twelfth floor of the Fine Arts Building, 811 West Seventh street, at 8 o'clock. "Plays and Their Production" will be the subject on which the producer will speak. Mrs. Agnes Black will present an original pianologue, with Mrs. Nellie Pratt at the piano. Laura Bigger (Hendricks) will read a number of her poems and two short stories by members of the league will be read and criticised.

Dickens Fellowship

The regular monthly meeting of the Dickens Fellowship, Los Angeles Branch, will be held next Tuesday evening at the home of the founder and president, Mrs. Caroline B. Egger, 2811 Third avenue, at 8 o'clock.

Readings from "Bleak House" by Mrs. Margaret F. Price, a paper on "Women of Bleak House," by Edith Yorke and musical selections will be given. Refreshments will be served following the program.

Mrs. James F. Farley, chairman for the year, will preside at the meeting. All lovers of Dickens are invited to be present.

Verse Writers' Club

The regular bimonthly meeting of the Verse Writers' Club of Southern California will be held in the Public Library next Monday evening at 7:30 p.m.

The purpose of the club is criticism and discussion of the manuscripts which are submitted anonymously by the members. Every two months the poems are submitted to a critic, who selects those he considers the best and reads them to the club, when they are claimed by the authors. All poems chosen by the critic or by ballot of the club are eligible for publication in the annual Folio, which is published by the Verse Writers' Club.

Widows' Protective League

A social meeting of the Widows' Protective League, Los Angeles Branch Council, No. 10, will be held at 246 South Hill street, Veterans' Building, this evening at 8 o'clock. The public is invited to obtain free guest cards at the door. No admission charge nor collection. Speakers are Mrs. Bernice Johnson, "Current Events in China;" Municipal Judge Charles B. McCoy, "What is Wrong With the Courts?" and Judge Caryl M. Sheldon, "Speeding Up the Courts."

DIET and HEALTH

by Lulu Hunt Peters, M.D.

MAYBE YOU NEED THIS?

Dear Followers: Please do not depend upon personal answers from me for conditions that have to, have the immediate attention of a physician. And do not depend on the column for such service, for even though your questions can be answered in the column and answered immediately, it would be at least four weeks before the answer can appear.

My diet and health column is a syndicated feature, appearing all over the United States and Canada. It is written and sent out from New York. This means that it has to be prepared three or four weeks in advance. The column creates great interest wherever it appears, and the combined, mail from the different places is enormous. In order to be able to handle this and to be helpful to you, there are certain rules which we have formulated which you must follow. Unless these rules are complied with, your letters cannot receive any attention.

First: Address your letters to me in care of this paper. They will be forwarded to my New York City office. Sign your name as evidence of good faith. It will not be used in any way. (When I answer you in the column, I use one initial.)

Second: Write legibly and with a pen—if your handwriting is not clear, get somebody to write for you; or, use a typewriter. Do not write more than 300 words. Remember the number of letters I get!

Third: When you ask for material which we have offered, you must include a large sized, self-addressed envelope (s.a.s.e.) The address must include your full name, street and number, city or town, and State. The booklet on reducing and gaining is the only one for which you must include 10 cents in loose stamps. Do not send money—it is too easily lost in the mails. (Only one booklet can be sent with each request.)

Fourth: Do not ask for diagnosis or for individual treatment. Do not ask questions that are not of general interest, and answerable in this column. You must see your personal physician for such information. Watch my daily articles for something similar to the questions you want discussed, and consider yourself answered when you see them, whether your initials are appended or not. I must answer questions collectively in order to save time and space.

Fifth: Allow at least three weeks to elapse before thinking your request for material has gone astray or is not answered because you have not followed the rules. Allow a much longer period of time for an answer to appear in the column, if it can appear.

Don't forget to inclose a fully self-addressed and stamped envelope with your request for any material which we have offered (and the 10 cents in stamps if you ask for the booklet on reducing and gaining.)

I feel like adding a last rule. It is this: Save some of your 200 words to continue telling me how much you enjoy the column and how much benefit you are deriving from it. Such a message is an inspiration to me and to the followers and makes our work happier, and therefore more helpful.

(Tomorrow: Trouble Reducing)

[Copyright, 1927, George Matthew Adams Service]

TWO LONE PROTESTS ON LIGHTS REJECTED

Two lone protests against the further beautifying of Wilshire Boulevard with special ornamental lights at a cost of $350,000 were denied yesterday by the City Council. The ordinance of intention calls for the installation of bronze posts and lights of a special type over a stretch of four and one-half miles, from Parkview street to Fairfax avenue.

POLICE SURGEONS MEET HERE NEXT SEPTEMBER

Chief Police Surgeon Goodrich yesterday received word that the convention of fire and police surgeons has been definitely set for September 15, 16, 17, next, in Los Angeles. Goodrich was instrumental in obtaining the convention for Los Angeles at last year's meeting in Philadelphia.

YOUR BABY and MINE

By Myrtle Meyer Eldred

Mrs. Eldred will be glad to answer all questions pertaining to babies and children. A stamped and self-addressed envelope, forwarded to this office, will bring a personal reply.

This article is in answer to a reader whose little girl, 3 years of age, has suddenly decided that she would not drink her milk. She will sit with the cup in front of her for hours and take none of the milk. The mother has withheld other food and even banished the child from the table until she would take her milk, and she has even gone so far as to send her to bed supperless. She would still refuse the milk in the morning, though she seemed to have no resentment and would promise to be good. She is a fat, healthy child and does not eat between meals. Now, what is to be done?

Such situations confront most mothers at some time or other. It may happen when the baby is deprived of a bottle and then refuses to drink from a cup. It may happen, as in this case, when the child is older and suddenly develops an aversion to a glass of milk.

It seems to me better in all such cases to make as little fuss about them as possible. To make a great to-do and face the crisis with the firm attitude that this stubborn child must be conquered develops a situation which may rapidly become critical, because the child finds herself "getting away with it" and she will be defiant and continue to refuse the milk. What does she care for the loss of food. She is the object of exclusive notice, and any child adores this.

Pretend for a time that it makes no difference. Use more in cooking her food and do not offer the milk. Then suddenly think of a new way of preparing milk. Interest the child in it. Use cocoa or malted milk or one of the chocolate malts in it. Serve it in a new kind of glass and let her drink it through a straw. Make the milk alluring and pleasant, to be looked forward to, rather than something which is inevitable.

Small babies cannot be treated in this manner, unfortunately. They must learn to eat what is good for them and not be allowed to dictate, even at first. But that is another subject. We are dealing now exclusively with the older child who has always taken milk and who suddenly decides that she doesn't want it.

The above is in answer to Mrs. R. N. R.

MRS. M. A.—Your 7-month-old baby, weighing twenty-three pounds, is a very large weight, much over the average. I judge from that that he is overfed, and the spots you mention may be eczema due to an overrich milk or to too much food. This is pure guesswork, of course, as one cannot diagnose spots by a description of them I should let the doctor have a look.

CHIEF SCOTT TO SPEAK

Fire Chief Scott will be the speaker at the Masonic Club of Los Angeles today noon. The musical and entertainment features will be provided by the fire-department road show under the direction of Tom Hatfield.

Auto Caravan of North Due on Wednesday

An automobile caravan of the Redwood Empire Association and the Redwood Empire Hotel-Resort Conference will arrive in Los Angeles next Wednesday. It will bring representatives of civic and commercial organizations and resort operators of eight counties.

The caravan is making an eight-day friendship tour of California cities. It represents San Francisco, Marin, Sonoma, Mendocino, Lake Humboldt and Del Norte counties in California and Josephine county, Oregon.

The visitors will be met here by a committee headed by President McGarry of the Chamber of Commerce, and entertained at dinner at the Alexandria.

Safeguarding a Schoolgirl Complexion

By VILMA BANKY

© 1927 Fleischer Beauty Features

Only ONE soap is safe for your face—a TRUE complexion soap

USE powder and make-up all you wish. But if you seek a good complexion, never leave them on over night. For the first rule in modern skin care is to keep the skin clean, pores frequently freed of accumulations.

That means soap and water—regularly. But it means, too, a TRUE COMPLEXION soap only. A soap MADE for skin use—to protect and beautify.

Thus, largely on expert advice, millions use Palmolive Soap; touch their faces with no other. It is made of cosmetic oils. It is made for one purpose only—to protect and beautify the skin.

Wash the face gently with Palmolive. Massage its balmy olive and palm oil lather into the skin. Rinse with warm water; then with cold. If your skin is inclined to be naturally dry, apply a little good cold cream. That is all—it's nature's rule for keeping that schoolgirl complexion.

Do that regularly, and particularly at night. Note then how much better your skin in even one week.

Get Palmolive today. Costs but 10c the cake. Use no other on your face. But be sure you get GENUINE Palmolive. Crude imitations, represented to be of olive and palm oils, are not the same as Palmolive. Remember that and TAKE CARE. The Palmolive-Peet Co., Chicago, U. S. A.

TEA ENJOYMENT

TREE TEA

ORANGE PEKOE or Japan

Every Married Woman

Should Know These Facts

Health and happiness is the rightful heritage of every married woman. Our agency are enrolling it every day from out of scientific facts about Feminine Hygiene.

Q-T has explained old hygienic processes with present day knowledge. It has freshened up the practical procedure in positively safe and harmless. Destroys germs instantly. No unnecessary, sick or weary.

Q-T offers an entirely new and different method of application—practical and possible—free. Sold by drug stores. Write for FREE folder on "Feminine Hygiene". Contains confidential information for married women. Address Q-T Laboratories, Box 1670, Station C, Dept. T 11, Los Angeles.

Q-T

New Safe Treatment for Feminine Hygiene

Large TIN 15c

Wonderfully good and tasty in entrees, salads, soups and sandwiches. Try a tin today.

Delicia Food Products Co., Chicago

DELICIA

THE ORIGINAL MEAT SPREAD

"Severe headaches, pain over hips and in my side, dizziness, floating specks, irregular, painful bladder action. Very miserable! Foley Pills, a diuretic stimulant for the kidneys, gave me prompt, comforting and permanent relief."

(Signed) F. M. Platte, Peoria, Illinois

WHAT FOLEY PILLS

Have done for others they will do for you. In constant use over 25 years

Guaranteed to give satisfaction. Sold Everywhere

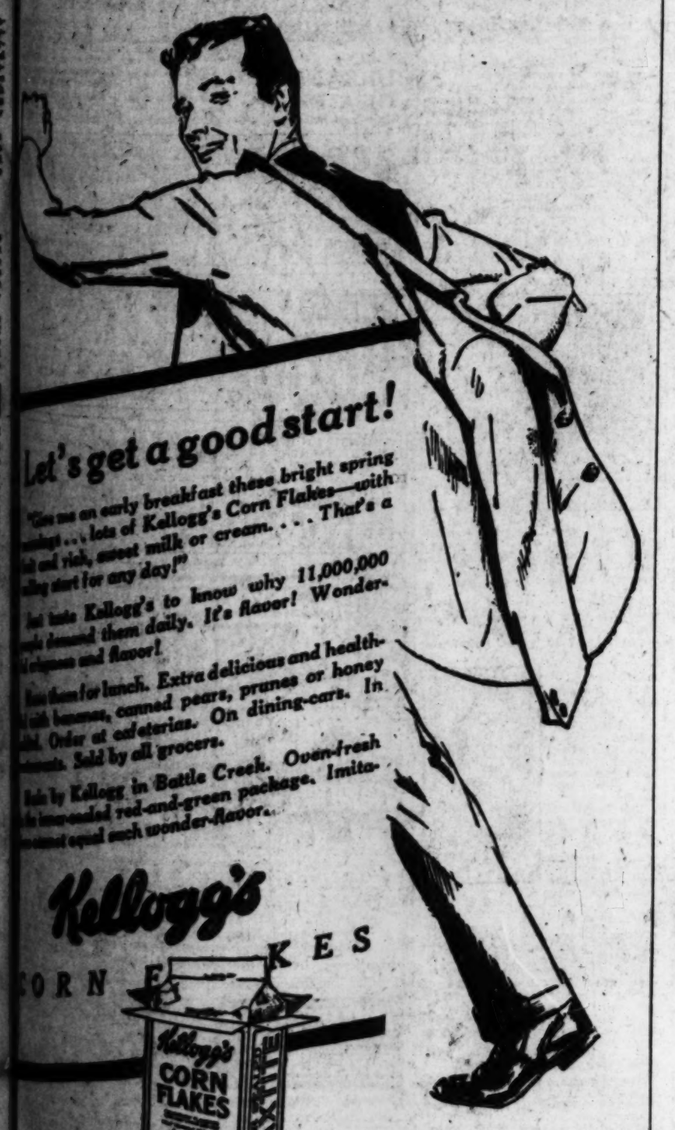

Snap..Dash.. Eye Appeal

of Fifth Avenue Smart Shops in these new Armstrong Floors

WHAT do you sell? Merchandise across the counter? A service over a desk? . . . It makes no difference. You want the public—your customers—to walk in, to look around.

When they do, comments are made . . . opinions passed . . . and the *appearance* of your office or store invariably affects your sales opportunities.

And right underfoot—where your customers walk—is the place to introduce the eye-appealing beauty that makes customers want to come in . . . shop around . . . and buy.

Snap . . . Dash . . . Eye Appeal. You'll get all three in the new Armstrong Floors. Colorful. Correctly designed. They transform a place of business overnight.

Quickly installed? Yes. Permanent, too. And the first cost—a low one—is the last cost to you. Why? There's no refinishing. A waxing and polishing, a dry-dusting, is all the cleaning care necessary.

And—as easy to buy as a new hat. Just drop in or telephone to a good department, furniture, or linoleum store. Ask for samples and estimates.

Below, you see two of the many new Armstrong Floor designs for business interiors. All are beautiful floors—and permanent floors when cemented in place over builders' deadening felt.

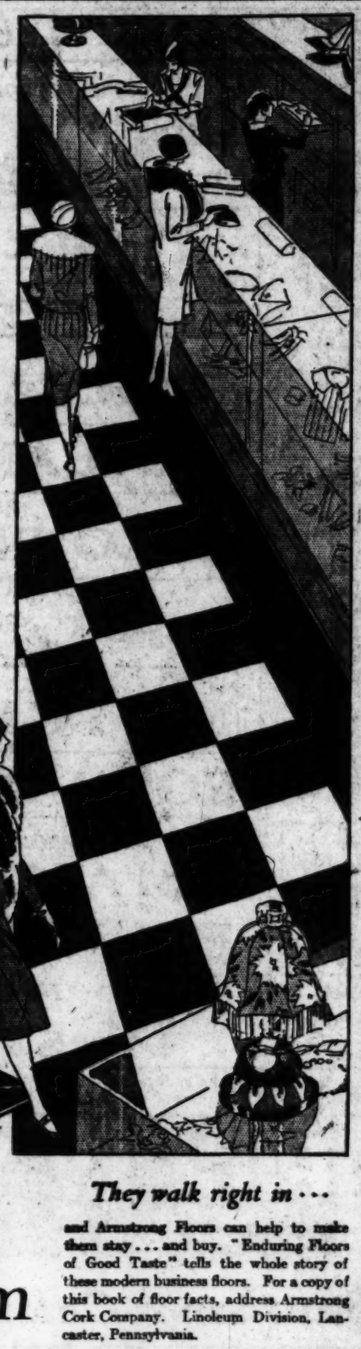

Left—Embossed Inlaid No. 6003 Right—Marble design No. 80

ARMSTRONG CORK COMPANY, Linoleum Division, Lancaster, Pennsylvania

San Francisco Office—180 New Montgomery Street

Armstrong's Linoleum

for every floor in the house

PLAIN - INLAID - EMBOSSED - JASPÉ - ARABESQ - PRINTED

They walk right in . . .

and Armstrong Floors can help to make them stay . . . and buy. "Enduring Floors of Good Taste" tells the whole story of these modern business floors. For a copy of this book of floor facts, address Armstrong Cork Company, Linoleum Division, Lancaster, Pennsylvania.

ARMSTRONG'S LINOLEUMS

$1.00 per Sq. Yd. —and up

Not Laid

One of the largest displays of marble and embossed styles, arabesque and carpet designs in the city.

WE Are WINDOW SHADE and LINOLEUM SPECIALISTS

E. H. ELKELES, Inc.

733 So. Hope St.
614 So. Western
VA. 3889 DR. 8834

CHARGES START BAIL BOND QUIZ

Reported Kidnaping Brings Court Order for Inquiry

Defendant Tells of Demand for Additional Fee

Display of Gun and Threats of Beating Asserted

Charges that a bail bond company had kidnaped him from his home and placed him back in the County Jail and demanded $20 in addition to the original fee to obtain another guarantor for his bond were made in Superior Judge Stephens's court yesterday by George E. Williams, causing a sensation which threatens to develop into a wholesale bonding company investigation.

Judge Stephens ordered the District Attorney's office to investigate Williams's story and promised a wholesale inquiry if his statements are substantiated.

Williams stated that he was arrested on January 20, last, charged with failure to stop and render aid following an automobile accident. After a preliminary hearing he was held to answer to the Superior Court, he said, and was released on $250 bond for which he paid a fee of $35 on February 18.

Two months later, Williams asserted two men came to his home and said they were from his bonding company and that they no longer wished to serve as his bondsmen unless he paid an additional $20. "They showed me a gun," Williams said, "and told me they would beat me up if I didn't go with them. I was afraid, and went with them to the jail."

ORRELL PLEADS NOT GUILTY

Accused of twenty counts of embezzlement involving sums totaling $139,525, Schuyler D. Orrell, formerly head cashier of E. F. Hutton & Co., investment brokers, pleaded not guilty yesterday in Superior Judge Burnell's court.

The plea was entered after a demurrer, entered by Defense Counsel Howell W. Richardson, was overruled. The court set June 17 as the date for trial.

Orrell, who is 26 years of age, is said to have admitted that he spent large sums of money on the stock market, and lost. He now is at liberty on $25,000 bail.

"McFADDEN'S FLATS" COMES TO ALHAMBRA

Charlie Murray and Chester Conklin are resuming their antics in "McFadden's Flats," opening at the Alhambra today.

To Richard Wallace, who directed, goes no little share of the credit for the success of the picture, it is said.

Although both Murray and Conklin are registered comedy hits, never before, it is claimed, have they appeared to such distinct advantage as under the capable handling of Wallace.

Wallace just recently completed the direction of "The Poor Nut." Both these screen productions are adaptations from stage successes.

Own Lessons in Love Come Back as Boomerang

Barry Conners's comedy, "The Patsy," which is enjoying a run at the Morosco, was originally called "Love Lessons." It tells the story of Pat Harrington, a charming little miss who loves her big sister's discarded beau. She asks him how to go about winning the man she loves, and he, suspecting nothing, teaches her the six surefire ways to win the man. Needless to say, as fast as she learns them she applies them to him with the inevitable result.

The plot depends for much of its punch on the bright sayings of Pat, who, in an effort to improve herself, has bought four volumes of "Wise and Witty Sayings for All Occasions."

A typical example is her explanation of Pa Harrington's adherence to the prohibition laws. She says, "He's pretty good about commandments, but he kinda flops on the amendments."

Claims Record Attendance of Screen People

The Criterion Theater claims the record for the number of stars, producers and directors to personally appear at the premiere of a motion-picture production in Los Angeles.

The opening of Edwin Carewe's production, "Resurrection," a filmization of Count Leo Tolstoy's novel set this new record, according to Ralph Allan, manager of the Criterion Theater.

Among those present at the premiere on Wednesday evening were such celebrities as: Gloria Swanson, Marquis de la Falaise, Mary Pickford, Douglas Fairbanks, Rosita and Vivian Duncan, Dolores del Rio, Rod La Rocque, Vilma Banky, Edwin Carewe, director of "Resurrection;" Belle Bennett, Fannie Ward, Monte Blue, Francis X. Bushman, Alex B. Francis, Harry Beaumont, Al Christie, John Considine, Jr., Donald Crisp, Robert Fairbanks, Charlie Murray, Dorothy Mackaill, June Mathis, Anna Q. Nilsson, Jack Pickford, Charlotte Pickford, Ruth Roland, Anita Stewart, John Stahl, Victor Schertzinger, Elinor Glyn, Kenneth Harlan, Marie Prevost, Henry King, Frank Lloyd, Sol Lesser, Bessie Love, Ralph Lewis, Vera Lewis, Agnes Ayres, Abraham Lehr, Francis Marion, John T. Murray, master of ceremonies; Eric Von Strohelm, King Vidor, Eleanor Boardman, Robert Vignola, Sam Wood, Hope Loring, Samuel Goldwyn, Marc MacDermott, Julanne Johnston and a long list of uncheeked players.

LEAD FOR LOVELY DOLORES

Jason Robards Chosen for "Heart of Maryland" Hero; Candidates Wait Breathlessly for Paramount; First National Picks Story for Pair

BY GRACE KINGSLEY

While you might think that Darryl Zanuck, over at Warner Brothers, had too much to do to be worrying over the casting of any one leading man, the fact of the matter is, he has been doing a lot of intensive thinking concerning the actor to play opposite Dolores Costello in "The Heart of Maryland."

DOLORES COSTELLO.

He was walking dreamily past the "Irish Hearts" set the other day, when all at once Jason Robards popped into his head. And no sooner did the thought come to him than he came out of his perplexed silence to let us know enthusiastically that he had chosen Robards for the coveted role in the picture, which, as you know, is to be one of the most important productions made by the Warners this year. Robards happened just to be doing a scene with May McAvoy, the star of "Irish Hearts," and did it in such a way as to inspire Zanuck to feel that nobody except that actor could really shine in "The Heart of Maryland" lead.

Robards recently scored a big success in an excellent role in "White Flannels," which was directed by Lloyd Bacon, who also will direct the new Costello vehicle.

Other actors in the drama of the Southern State will be chosen in a few days. Graham Baker has just completed the screen play, and sets are being constructed under the supervision of Studio Manager William Koenig.

Many Wait on Paramount

Talking about your breathless waiting, hundreds of candidates are anxiously hanging on their telephones or waiting about Paramount studios listening for the opening of the doors leading into the office of officials where the strangest election in motion pictures is going on. The voters include studio executives, supervisors of production and directors. Upon the result hinges the choice of the four youthful players who are to be the Paramount junior stars of 1927.

The fortunate youngsters are to receive special contracts, preferred positions in the casting of all pictures for which they are suited and sympathetic attention from every director in the organization.

Two men under 35 years of age, and two girls under the same age limit will be named. It is expected that the announcements will be made this week, as Jesse L. Lasky, first vice-president, in charge of production, is anxious to have the lucky ones ready for assignment to pictures to be made in the immediate future.

Mr. Lasky developed the plan for the purpose of bringing new star material before the public. In the meantime all those who have the choosing of the players to do are spending hours daily looking at films recently completed but not released. Daily rushes even are being studied, and all directors are conferring with Associate Producer B. P. Schulberg for the purpose of giving their impressions. These impressions were made by players who did not know they were under close scrutiny. Therefore, they are expected to be natural.

Many factors are entering into consideration of the subjects, including past film work, personality, general appearance, interest shown in work, and, where players have been noticed, exhibitors' comments. Even the fan mail of the candidates is being studied, since it has been noted that at times the young players who have been in very few pictures have made an impression on audiences.

"After a week of intensive study of the work of our younger artists," stated Associate B. P. Schulberg, "I am impressed by the number and variety of types we have in our organization. The choice is not going to be easy. We are going to make a general elimination and submit a number of suggestions to Mr. Lasky for the final decisions."

Gretchen Young Signs

They are catching them younger and younger, it seems, in the films. And now First National claims to have just signed the very youngest featured actress in the picture business.

She is Gretchen Young, who has just signed a long-term contract with the above organization, and who is just turned sixteen. John McCormick proudly made the announcement yesterday, just prior to his departure for Lake Arrowhead, where, in company with Colleen Moore and Mervyn Leroy he will work on details of Miss Moore's next story, "When Irish Eyes are Smiling."

This is the second flapper actress to be recently signed with First National, Virginia Lee Corbin being the first. Both have been in pictures since they were tots. Miss Young began her career at the age of 4, when she played a small part in a film with the perennially youthful Fannie Ward. During the past few years she has been studying dancing under Ruth St. Denis and Ernest Belcher. She recently played the role of a boarding-school girl in Colleen Moore's "Naughty But Nice."

Lya De Putti in It

That inveterate cross-country commuter, Lya De Putti, is on her way home from New York once more. The reason was a wire she received from Universal, inviting her to play the leading feminine role opposite Edmund Burns in "The Midnight Rose," it being the understanding that Miss De Putti will play the rose of nocturnal habits suggested in the title.

EDMUND BURNS

Betty Compson was to have played the role, but due to an engagement previously made with another firm, which had to be fulfilled when the time came that she was needed, and said time arriving, she was forced to give up the part.

First Hughes-Astor Vehicle

Now sit back and watch for something good. The first picture of the series of four in which Mary Astor and Lloyd Hughes are to be co-featured by First National was announced yesterday. It will be called "Do It Again," being a story by Richard Connell, which John McCormick has just purchased.

Ray Rockett is to produce the picture, and work will be started as soon as Hughes finishes his role in "The Stolen Bride."

MARY ASTOR

Willis Goldbeck Signs

Willis Goldberg, who recently returned from France, where he wrote the screen play of "The Garden of Allah," the noted Robert Hichens story which Rex Ingram is now directing for Metro-Goldwyn-Mayer, has been placed under contract to write the screen play of Channing Pollock's drama, "The Enemy." Fred Niblo will direct.

Stork Note

These storks are becoming very up-to-date. I am in receipt of a message on what seems to be a telegraph blank, but it reads, "Baby-gram," and its message is as follows: "To friends and relations everywhere: Arrived safely dad and mother very happy glad to say my name will be "Charles Patrick Dorian, Jr."

PIGGLY WIGGLY

IN EGGS

The same high standard of quality is maintained that you find in all other lines of PIGGLY WIGGLY merchandise. Fresh, dependably good and thousands of dozens of eggs from PIGGLY WIGGLY will appear on breakfast tables Easter morning. Watch our stores for special low prices.

SPECIAL LOW PRICE FOR TWO DAYS

P-W-FLOUR

For All-Around Family Use

10-lb. Sack 42c 24½-lb. Sack 97c

THESE PRICES EFFECTIVE APRIL 15TH AND 16TH

HEALTH

Our Most Precious Possession

Piggly Wiggly is a stickler for cleanliness because the theme of modern life is to be careful of one's most precious possession—health. If the health is properly safeguarded, and clean food is the most important safeguard of good health, then there is no reason for sickness or disease interfering with a happy life.

Piggly Wiggly supplies about one pound in five of the food sold in grocery stores, to the Los Angeles district public, and is cautious of its reputation for cleanliness with this vast army of people.

At Fruit and Vegetable Stands Operated by Piggly Wiggly

Fresh Bunch Vegetables

Carrots, Beets, Gr. Onions, Turnips, Spinach, Radishes Per Bunch 2½c

U. S. No. 1 Grade Idaho Russet Potatoes

8 Lbs. 25c

San Fernando Seedless Grape Fruit (100 Size)

7 for 25c

NEW STORES To Open Saturday, April 16th

GARDENA, CALIF. 908 Palm Ave.

LOS ANGELES, CALIF. 4351 Melrose Ave.

BURBANK, CALIF. 211 W. San Fernando Rd.

HUNTINGTON PARK, CALIF. 145 S. Pacific Ave.

SPECIAL LOW PRICE THIS WEEK-END ON

LIBBY'S FRUIT SALAD

NO. 1 CAN 20c NO. 2 CAN 25c

COLLEGE INN FOODS

Cream of Tomato Soup — Made with high-test whipping cream, pure tomato purée—seasoned just right. Can 12½c

Chicken Broth With Rice — Exactly as you make it at home—made of pure flavory chicken stock and selected head rice. Can 12½c

GLEN ROSA BRAND—ORANGE MARMALADE 16-oz. Jar 25c 4-lb. Jar 90c

VAN CAMPS Red Kidney BEANS No. 2 Can 13c

TENDER PACK—MEDIUM SIZE SEGO PEAS No. 1 Can 8c No. 2 Can 12½c

A PERFECTLY BALANCED, CONCENTRATED FOOD DRINK W-H-Y Small Bottle 25c Medium Bottle 75c Large Bottle $1.96

STRIKE-ANYWHERE KIND MATCHES Ohio Blue Tip 6 Boxes 23c

COCOANUT BAKER'S PREMIUM 4-oz. Pkg. 12½c 8-oz. Pkg. 23c

A-MAZING FOR SALADS AND COOKING AMAIZO CORN OIL

Pint Cans 26c Quart Can 50c ½-Gal. Can 95c

AMAIZO Corn or Gloss STARCH 1-lb. Pkg. 9c

We reserve the right to limit quantities sold at these low prices. We want our customers to benefit by our large buying power, but we do not want other retailers to take advantage of us.

Los Angeles prices effective in all Piggly Wiggly Stores in Los Angeles, Orange, Riverside and San Bernardino Counties.

PIGGLY WIGGLY

Cleanest Stores in the World operated by the Cleanest and Healthiest staff of Employees

Interesting Programs Every Day KFON Piggly Wiggly Station LONG BEACH 750 watts; 233 meters

A Southern California Institution

Theaters—Amusements—Entertainments

CRITERION

direct to you EASTER TOLSTOY'S immortal love-drama

Inspiration Pictures Inc. presents Edwin Carewe's production Western Premiere

RESURRECTION BY COUNT LEO TOLSTOY

Jan Rubini and his Little Symphony

Con't. Shows Daily 12 Noon-11:30 p.m. Popular Prices

Miss Anne Leaf At the Organ

ROD LA ROCQUE DOLORES COSTELLO Edwin Carewe First Under

WEST COAST UPTOWN FREE AUTO PARK DIRECTION WEST COAST THEATRES

tropical passion! relentless all consuming

WARNER BROS. PRESENT Harold MacGrath's Romantic Sensation

BITTER APPLES

International News-Reel

MONTE BLUE & MYRNA LOY A WARNER BROS. PICTURE

SYNCOPATIONS EXALTED RULER

ABE LYMAN AND HIS ORCHESTRA

WEST COAST ALHAMBRA

CHARLIE MURRAY CHESTER CONKLIN McFADDEN'S FLATS

BURBANK THEATRE Sixth and Main "SILK KNEES" Comedy! Music!

El Capitan HOLLYWOOD BLVD. AT HIGHLAND HOLLYWOOD

THE HIT OF HITS MORE

WILLIAM FARNUM ESTHER CLAYTON KEN

A THE HILARIOUS HECTIC COMEDY THE FIREBRAND

EVENINGS $1.50 AND SAT. MAT. ENTIRE LOWER FLOOR THURS. MAT. BEST SEATS

MASON 2 WEEKS ONLY Com. Next Mon., Apr. 18

AMERICA'S IRRITABLE STAR WM. HODGE

In His Modern Comedy Success "THE JUDGE'S HUSBAND"

New York Cast and Production Intact

Popular Price Mats. Wed. & Sat. Nights

VISITORS!—SEE THE FINEST THEATRE IN THE WEST

Orpheum ORPHEUM CIRCUIT

ACTS IN ORDER OF APPEARANCE

THE WAITE TRIO DUFOR-GOMEZ ARTHUR BYRON & CO. BELLE BAKER "LES FOLIES" THREE SWIFTS JOE LAURIE RAYMOND

ILKES' VINE ST. THEATER BETWEEN HOLLYWOOD AND SUNSET

Last 2 Weeks THE NOOSE

Downtown Box Offices! May Co., Broadway

HOLLYWOOD PLAY HOUSE

GUY BERTON CHURCHILL ALIAS THE DEACON

Southern California Manufacturers' Exhibit

Interesting and Active Displays of Goods Made in Southern California—Furniture, Textiles, Community Groups, Handicraft, Etc.

Open Every Weekday (Informally During Installation)

MOROSCO 7 WAYS OF AVOIDING THE PATSY

700 LAUGHS

Witty, Sparkling, Wise-Cracking Comedy! Curtain Nightly, 8:30. Mats. Thurs., Sat. and Sun., 2:30

FOR MEN ONLY IS YOUR DAUGHTER SAFE

CALIFORNIA 3RD & MAIN 10 A.M. TO 11 P.M. DAILY

Theaters—Amusements—Entertainments

ERION 7th & GRAND
direct to you for EASTER
TOLSTOY'S immortal love drama
Inspiration Pictures, Inc. & Edwin Carewe present
Western Premiere
URRECTION
BY COUNT LEO TOLSTOY
ROD LA ROCQUE
DOLORES DEL RIO
Edwin Carewe's
First United Artists Picture

WEST COAST PTOWN
WESTERN AVE. at HOLLYWOOD BLVD.
'passion! relentless! fiery! all consuming!
TER APPLES
WITH
MONTE BLUE & MYRNA LOY
A WARNER BROS. PRODUCTION

IONS EXALTED RULER!
E MAN
AND HIS CHESTRA

LHAMBRA
'McFADDEN'S FLATS'

"SILK KNEES
Comedy! Music!! Girls!!!
HOLLYWOOD BLVD. at HIGHLAND
THE HIT OF HITS NOW!
ETHEL CLAYTON KEITH IN
FIREBRAND
THURS. MAT. 1
NEXT WEEK
DOWN TOWN TICKET OFFICE PAY CO. CHARGE, ENDS TUES.

'passion! relentless! fiery! all consuming!
TER APPLES
WITH
MONTE BLUE & MYRNA LOY
A WARNER BROS. PRODUCTION

Com. Next Mon., Apr. 18
In His Modern Comedy Triumph
"THE JUDGE'S HUSBAND"
New York Cast and Production Intact
Popular Prices Mats. Wed. & Sat.
Nights: 50c to $2.50 SEATS NOW

Orpheum
ORPHEUM CIRCUIT VAUDEVILLE
"LES FOLIES ROUGE"
THREE SWIFTS
JOE LAURIE JR.
RAYMOND WILBERT

N & CO.
AKER

VINE ST. THEATER
HOLLYWOOD AND SUNSET BLVDS.
NOOSE
by WILBUR DANIEL STEELE
From a Story by
H. H. VAN LOAN
Staged by
Lois Meredith
WOOD PLAY HOUSE
IAS HE DEACON

alifornia urers' Exhibit
Southwest Bldg. 130 So. Broadway
Displays of Goods Made Locally—Food, Community Groups, Household Helps, etc.
formally During Installation) 9 to 5. All welcome

WAYS OF MAKING A LIVING
WAYS OF AVOIDING WORK
PATSY
RAY HAMMOND JOHN LITEL
Wise-Cracking Comedy! Gales of Laughter!
Evs. 8:30. Mats. Thurs., Sat. and Sun., 2:30.
FOR MEN ONLY
OUR DAUGHTER SAFE"

WEST COAST THEATRES, Inc. presents
A Fanchon & Marco Idea
"FEAST OF THE LANTERNS"
FEATURING CHINA'S GREATEST ACTOR
HONORABLE WU
AND CHINESE BLACKBOTTOM REVUE
INTERNATIONAL NEWSREEL
Gene Morgan AND GREATER BAND

Theaters—Amusements—Entertainments

SCORE 100,000 LAUGHS per day
WALLACE BEERY IN "Casey at the Bat"
with
FORD STERLING
ZASU PITTS
STERLING HOLLOWAY
Frank L. Newman Prologue
"A NIGHT AT SWEENEY'S"
30 People on the Stage
LEO F. FORBSTEIN and Orchestra
LION DOLLAR
THEATRE • BROADWAY AT 5 RD

METROPOLITAN BDWY at 6th
CONTINUOUS • DOORS OPEN 10:45 A.M.
Roaring Comedy
Thrilling Romance-Gorgeous Gowns
ESTHER RALSTON IN "Fashions for Women"
WITH RAYMOND HATTON
EINAR HANSON
Directed by Dorothy Arzner
A Jack Partington Presentation
EDDIE PEABODY "THE DOLL DANCE"
Mack Sennett Comedy "SMITH'S PONY"
With Baby Mary Ann Jackson, Maude Wayne, Ann Pennington, Madge Bellamy, Harry McKee

20 DAYS TWICE DAILY 2:15 and 8:30
WHAT PRICE GLORY
CARTHAY CIRCLE THEATRE
RESERVE SEATS NOW
Tickets at Wiley B. Allen, 709 S. Bdwy., or Box Office. Ph. 63997. Out of City Agencies, Hale's, 530 S. Hill, Mutual 6363. Ph. in 10:00. Take Carthay Circle Buses to Theatre.

QUERDA
STARTING TODAY, 1:30 P.M.
MATS., 25c; EVES., 35c and 50c; CHILDREN, 15c.
FRED THOMSON
5 GREAT ACTS VOD VILL
"Don Mike"
2 Reel Fox Comedy "Girls"
J. Wesley Lord at the Organ

ST. MATTHEW PASSION MUSIC
LOS ANGELES ORATORIO SOCIETY
700 turned away at last concert
SOLOISTS ARTISTS
JOHN SMALLMAN, Conductor
The Smallman A'Cappella Choir
The Cecilian Singers
100 Juniors from City Schools
60 Members Philharmonic Orch.
Dr. Ray Hastings, Organist
Tonight 8:30—Reserved Seats 25c to $2.00—April 15th
Tickets on sale all music houses

RINE GOOD FRIDAY

CLOSES TONIGHT Billie Dove & Huntley Gordon
SENSATION SEEKERS
Tomorrow! PATSY RUTH MILLER in
t Every Girl Should Know"

THE NIGHT OF LOVE
RIALTO
VILMA BANKY

NIGHTLY EXCEPT SUNDAY
Matinees Wed. and Saturday
A CLAIRE in Famous Crook Comedy "THE LAST OF MRS. CHEYNEY"
with ROLAND YOUNG and JAMES DALE

JESTIC 9th and Bdwy. TR. 2092
Now Playing
Garland Anderson—"Bellhop" Playwright
PEARANCES"
Prices 50c to $1.50. Mats. Wed. and Sat., 25c to $1.00.

"WHITE FLANNELS"
with LOUISE DRESSER
ANOTHER COLLEGIAN, FIGHTING SPIRIT.
All Seats Day and Nite, including Loges, 50c. Kiddies 10c.
ALWAYS THE BEST AT TALLY'S.

PLAYDOM

WHO BUT CINDERELLA?

WOMAN DIRECTOR'S FIRST FILM AT METROPOLITAN

By Edwin Schallert

The little cigarette girl masquerades as the celebrated fashion model, and falls in love with the good-looking young aviator who thinks he has lost his fortune but who hasn't.

Thus does Cinderella flourish once again in "Fashions for Women." Long may she wave!

"Fashions for Women" is the first production directed by Dorothy Arzner, and no small amount of human interest attaches to this circumstance. Women directors are scarcer than real live platinum peacocks. Miss Arzner is the first to enjoy the newly-acquired authority of the megaphone (if she uses one) in a span of years. Paramount conferred on her this token of esteem after she had done service in the cutting room of the studio, though, of course, the enterprise is perhaps merely an experiment as yet.

In any case, Miss Arzner's initial effort is not unpleasing. It will doubtless draw many out of curiosity, and the majority will enjoy the film. What with a condensed fashion show there is an element of feminine appeal. Or is there? I rather think that fashion shows are vastly overrated as a screen attraction, and I have a hunch that the producers themselves don't believe in them much any more except for the small towns. This particular one in "Fashion for Women" is not especially emphasized.

The story of "Fashions for Women" is the merest trifle. The love affair is improbable right from the start, but there is comedy contributed both by Esther Ralston and Raymond Hatton that serves to brighten.

Some of the subtitles are diverting-ly devised. The opening one says, for example, that the setting of the story is "The Paris of fashion, scene of the massacre known as the cor-set's last stand." There are other amusing passes, and Hatton's flicking of his ear with his finger, although obvious, wins a laugh. He gives a good hokum impersonation of a press agent.

Miss Arzner's direction seems breezy and light. There is promise in her effort—sufficient perhaps to justify the further testing of her ability. I say this, of course, with the usual reserve, for it is difficult to tell where the scenario leaves off and direction begins within the studios these days. I imagine that Miss Arzner's picture shows in its more effective moments some of the fruits of her experience.

Esther Ralston is very lovely in the more modish scenes. There is refinement in her work, and a certain charm about the self-conscious flashes that she discloses whether these be in character or not. Einar Hanson as the lead has less than nothing to do, but is in the picture anyway. Edward Martindel, Agostino Bargato and Edward Faust are others, with Maude Wayne and Yvonne Howell also cast. The picture stars Miss Ralston.

"Smith's Pony" is snappy and original comedy, in which that cute trick, Baby Mary Ann Jackson, scores a distinct hit. Raymond McKee and Ruth Hiatt appear in the support. This Sennett film adds much to the program.

Then there is Eddie Peabody with an interpretation of "The Doll Dance," written by Nacio Herb Brown, and famous ever since the Hollywood Music Box Revue serpentine wriggled and wound its way across the stage. There is an ensemble dance with the number, but after the serpentine it seems a tame affair. The music, even though played to death, retains its niftiness, and Gogo, the Personality Coed, who catches the eye with her pep rather than the ear with her song, patters off words to go with the Brown music.

Steele and Winslow and Bobbie Thompson are others, and of course, Eddie is there with his banjo, including a valorous attempt to perform the Tschaikowsky "1812" overture on that instrument, which presents enough limitations in an undertaking of this kind. The orchestra organ and shots back stage help.

PLAN WAMPAS NIGHT

Publicity Men Will See "Alias the Deacon" on Tuesday

Tuesday night will be Wampas present to witness the 123rd performance of "Alias the Deacon," starring Berton Churchill, is now in its thirteenth week, according to an announcement made yesterday by the management of the theater.

The entire personnel of the Wampas, the association of motion-picture press agents, with the thirteen Wampas Baby Stars of 1927, will be present to witness the 123rd performance of the comedy success.

Besides the Wampas members and the baby stars, many other figures in the motion-picture world are planning to be present. It is said that the success of the current attraction and the popularity of Berton Churchill caused the organization to decide to visit what they termed "Hollywood's leading competitors of the motion-picture business."

SUCCESSFUL BOWL ARTISTS REWARDED

Announcement was made yesterday by Mrs. George E. Mullen, president of the Redlands Community Music Association, that the two Southern California artists chosen by the Hollywood Bowl audition board for solo appearances in Hollywood Bowl this summer will also be given engagements this year at the Redlands Bowl.

With this double incentive for giving an audition, Mrs. Harriet I. Boyce-Smith, chairman of the Hollywood Bowl audition board, announced that many registrations were made during the past week.

Applications for auditions this year will not be received after today. The remaining applicants whose names are now on file will be heard during the last of April and in early May. The successful artists will be announced the first of June.

She Satirizes Sob-Sisters

Kate Campbell

Who brings a new type to the stage of Louis O. Macloon's Music Box Theater, where "Chicago," the comedy glorifying the American jail, holds nightly revel.

Monte Blue is Hero of Latest Uptown Feature

Monte Blue in a swashbuckling, adventurous tale—

This is what many fans wanted to see, according to Warner Brothers officials, and that is what is shown in "Bitter Apples," Monte's latest picture, in which he is featured with Myrna Loy, which opens today at the Uptown Theater.

To provide the proper vehicle, the motion-picture rights of Harold McGrath's novel of the same name were purchased, and the scenario adapted by Harry Hoyt, who also directed the picture.

Unusual and imparting a rather un-movielike atmosphere to the story—is the fact that a shipwreck occurs at the beginning of the picture rather than the end.

The cast includes, besides Monte Blue and Myrna Loy, Paul Ellis, Charles Hill Mailes, Sidney De Grey, Ruby Blaine and Robert Barry.

Abe Lyman offers a group of hits. Murray and Levere are held over by request and Huff and Hunn, adagio team, and Mary Jane and Dolores with their "Felix" dance, are presented on the stage.

Lambert Murphy Will Sing in Bach Oratorio

Tonight is a red-letter night in the life of Lambert Murphy, tenor, who will sing at the Shrine Auditorium. Many times he has sung Bach's St. Matthew's Passion music in the east, but this is his first appearance in this oratorio before California audiences; and, too, he is going to celebrate his natal day under California skies.

"The Los Angeles Oratorio Society deserves the hearty support of the public in this endeavor," said Mr. Murphy today. "This oratorio is one of the most difficult as well as the most sublime of the five oratorios written by Bach, and I cannot express too highly my admiration for the ability of John Smallman, who has worked so untiringly with the chorus of over 400 to produce this sacred concert. I am especially proud of the work of the boys' and girls' choir, establishing a musical record in attempting, for the first time, the Bach chorals."

"SQUARE PEG" WILL BE NEW GARRET PLAY

"The Square Peg," by Lewis Beach, is the next production which is scheduled to go on at the Garret Players' Little Theater the latter part of April.

This play is unusual in treatment and theme, written around the hopelessness of a browbeaten man with a shrew for a wife. It bids fair to be interesting and well presented, with William Parker directing.

The cast includes Josephine Dillon Gable, Fernande Chetain, Grace Glasser, Anita Perry, Cecil Storm, George McNulty and Clarence Heizer.

CO-AUTHOR DIRECTS

Chester Franklin, directing "The Thirteenth Hour" for M.-G.-M., with Lionel Barrymore in the leading role, is co-author of the story and also responsible for the major portion of the continuity. Franklin started as a director with D. W. Griffith in the Fine Arts Company making juvenile pictures.

ENSEMBLE CONCERT PRESENTS FERNER

Santa Barbara Quartet Program Distinguished by Fine 'Cello Playing

BY ISABEL MORSE JONES

The fourth chamber-music concert of the Persinger String Quartet gave prominence to the 'cello playing of Walter Ferner, whose performance of the Brahms Sonata in E Minor, with Louis Persinger at the piano, was a revelation of a difficult instrument. The Schumann Quartet in A Major, and an interesting group of smaller quartet numbers by Bloch, Ivanoff and Gardner completed the program.

Again the fine artistry of Messrs. Persinger, Ford, Firestone and Ferner drew forth hearty appreciation from the audience. The Schumann was a highly sensitized piece of living music under their hands — music which sprang eagerly from their bows with the natural pulsation of rhythmical breathing quickened with a warm emotion and tempered with the intelligence of a balanced art.

The Brahms E Minor Sonata for violoncello and piano is not outstanding among the Brahms masterpieces, although much of it is rarely beautiful. Mr. Ferner has a keen sympathy with the master and his tone sings out in the melodic phrases with the beauty of fine leader-singing. Being a member of the Persinger Quartet, his musicianship can be taken for granted; in like manner can that of the leader, Louis Persinger, who presided well at the piano.

Ernest Bloch's Pastorale is of quick woods through which a deep strain of melancholy flows like a purple stream. Mystic dissonances, pontiello passages, and colorings so subtle that the utter refinement of playing an identical note on two strings of the same instrument was required to express them, gave the work the character of other-worldliness, which the composer himself has.

The Ippolitov-Ivanoff Humoresca-herzando, and the Canebrake Vass of Samuel Gardner finished the program, in delicious contrast to the cosmic consciousness of Bloch.

CAST GRACE GORDON

Grace Gordon is playing the part of an intriguing maid in the Warner Brothers latest feature starring Dolores Costello, directed by Michael Curtiz.

ADD FIVE ACTS TO FILM BILL

Figueroa Will Augment Thomson Photoplay With Vaudeville

The Figueroa Theater today inaugurates its new policy of presenting a high type of first-run feature pictures and five acts of coast to coast unit vaudeville, together with first-run comedies, Lord at the Wurlitzer in song novelties, and the latest in news events.

RUTH CLIFFORD

The opening program under this new plan will be Fred Thomson in his latest photoplay, "Don Mike." The stirring days which followed the United States acquisition of California from Spain are depicted in this colorful story. Among the highlights of the picture are the raising of the Bear State flag on Don Mike's rancho by the marauders who have stolen it, and the ride to the young Don's aid by Gen. Fremont and his troopers. Fred plays the part of Don Mike, who has inherited not only a vast tract of land, but all the fascinations of his Irish mother and the daring of his Spanish father. He interprets the role, the announcement states, in an engaging and brilliant manner and uses his horsemanship to great advantage in some of the scenes. Silver King, of course, is equine partner in these adventures and their skill in performing unusual feats is omnipresent. The production was made under the direction of Lloyd Ingraham and the cast includes Ruth Clifford, Noah Young, Albert Prisco, William Courtright, Tom Bates and Carmen Le Roux.

CHICAGO MAYOR HAS PART IN SEX DRAMA

Mayor William Hale Thompson, newly elected skipper of Chicago's political destinies, yesterday wired Manager Loughbaum of the California Theater, where "Is Your Daughter Safe" is now in its third week, congratulating him on the success which the show is enjoying here.

Mayor Thompson, who had a prominent part in making the picture a success as well as appearing in a number of the scenes, has been deeply interested in the production since before actual work on it was started. The fact that the making of the picture had a great deal to do with the cleaning up of Chicago's vice district there interested Thompson enough to make him keep in touch with the management of the picture after it was shown outside of Illinois.

"Is Your Daughter Safe" is now being shown for men only at the California.

GOLDWYN CO-STARS TO GRACE RIALTO SCREEN

Ronald Colman and Vilma Banky, lovers in three films, co-star at the Rialto today in "The Night of Love," Samuel Goldwyn's presentation of George Fitzmaurice's production of a tale based on the feudal "right to the first night." Colman appears in an entirely new character for him, that of a bold gypsy bandit, a tousle-haired fellow with pointed moustaches and lengthened "side burns." Vilma plays the role of a beautiful Duchess.

Other prominent members of the cast include Montague Love, Natalie Kingston, Laska Winter, Sally Rand and John George. "The Night of Love" is from Lenore Coffee's scenario. It took six months of time and about $900,000 for the picturization of this romantic tale, but the film is said to be enjoyable as well as expensive.

RICHARD BENNETT TO ACT DUO'S PLAY

Reports from Chicago (the city, not the play) indicate the early return to Los Angeles of Richard Bennett to star in "The Dove" for another fortnight here and to go over the final draft of his new play with Jessie Burns and Bernard Vorhaus, the co-authors.

Bennett is to star on Broadway in the fall in the Burns-Vorhaus play, "The Desperado," written especially for the star by the Famous Players-Lasky scenarists.

Theaters—Amusements—Entertainments

HILLSTREET
LOS ANGELES FOREMOST THEATRE OF CONTINUOUS VARIETY
ORPHEUM CIRCUIT VAUDEVILLE
Arthur Byron & CO.
JACK HALEY WITH FLO MAC FADDEN
JOE BONOMO AND OTHER BIG FEATURES
Real POPULAR PRICES
FIRST RUN PHOTOPLAYS
MONTY BANKS IN "PLAY SAFE"
WITH VIRGINIA LEE CORBIN AND CHARLES HILL MAILES
Chapter 3. H.C. Witwer's "THE WISE CRACKERS"

Louis O. Macloon's MUSIC BOX THEATRE Hollywood Blvd. at Gower
"CHICAGO"
4TH WEEK HERE—GO TONIGHT
15TH WEEK AT MUSIC BOX, NEW YORK
MAURINE WATKINS COMEDY HIT
with NANCY CARROLL & CO. of 56
"GETTING AWAY WITH MURDER"—"OUTRAGEOUSLY FUNNY"
EVERY NIGHT, INCL. SUN.—BALCONY 50c $1.00 $1.50—MATS. WED.—SAT. 50c $1.00 $1.50

ARTHUR PRINCE
VAUDEVILLE'S FIRST RUN PHOTOPLAYS
PANTAGES 7TH HILL
8 GERMAN MILITARY HORSES
Always Nine Big Features
MOON PRICES 25c
ON THE SCREEN
HELD BY THE LAW
WITH MARGUERITE DE LA MOTTE JOHNNIE WALKER-RALPH LEWIS
ROSCOE "FATTY" ARBUCKLE IN PERSON
1 WEEK STARTING APRIL 18TH

BELASCO KILL AT 11TH WE. 4585
EARLE BOOTHE Presents
GLEASON-ARMSTRONG 8TH WEEK
IN IS ZAT SO
EVENINGS 50c TO $2.50 WED. MAT. BEST SEATS $1.50 SATURDAY MAT. 50c TO $1.50

RUTH HELEN DAVIS' BELMONT VERMONT AT 28 PL 4765
THRILLS GALORE/ NAKED TRUTH!
MATS.—WED. & SAT. 75c and 50c
EVENINGS—$1.50—75c—50c
NOW! SPOKEN DRAMA NOW!
FIRST TIME WEST OF CHICAGO!
RED KISSES
WITH CORLISS PALMER—SYLVIA BREAMER & OTHERS
The DRAMATIC SENSATION of 1927

LOEW'S STATE
BDWY. AT 7TH.
DIRECTION WEST COAST THEATRES ★ INC.
an unkissed boy! a two-gun vamp —and then the fireworks! Today!
HARRY LANGDON IN 'LONG PANTS'
A FIRST NATIONAL PICTURE

DAILY at 2:20 50c-75c-$1.10 $1.65 PLUS TAX TO DOOR
FORUM 4070 W. PICO — Fin. 1191
NIGHTLY at 8:30 75c-$1.10-$1.65 PLUS TAX TO DOOR
NIGHT PRICES FOR SUN. & HOLIDAY MATINEES.
SEATS AT BARKER'S - MAY CO. - BROADWAY DEPT. STORE - ALL AGENCIES
RESERVED SEATS—FREE AUTO PARK

"To produce such a sensation in a movie speaks well for the art of all concerned * * * singularly free from the clumsy touches that so often spoil these Eastern dramas made on American soil."—Examiner.

"Gloriously beautiful sets in Chinese drama * * * Lon Chaney gives a finely dignified and restrained performance * * * Renee Adoree is adorable * * * Lou Gottschalk writes the best picture scores of anybody in the business. His score to 'Mr. Wu' is splendid. * * * Mischa Gegna's orchestra is delightful, and his singers and dancers are ditto."—Times.

"I doubt if Chaney has ever given a more perfect portrayal. * * * This is his finest acting part * * * one of the most notable things he has ever done. Adoree combines the genius of acting with beauty and versatility. Her work stamps her one of the most brilliant of younger actresses."—Herald.

LON CHANEY in "MR. WU"
also
MISCHA GEGNA'S
Russian Orchestra with Vocal and Ballet Numbers
and
"The MONA LISA"
in Technicolor with Hedda Hopper and Crauford Kent

"Gathers force and suspense to the final act. * * * Chaney conveys the conflict of soul and makes 'Wu's' urbane kindliness and vindictive hatred plausible. * * * His makeup a masterpiece."—Express.

"One of the most superb characterizations Chaney has ever achieved. * * * Finely directed, fittingly cast, beautifully photographed. Chaney will be greeted by his fans in this kind of role they like best. * * * Every sequence holds attention."—Record.

"The name Lon Chaney is like 'sterling' on silver: it is a guarantee. * * * Picture fascinating, elaborately staged, with magnificent costumes. * * * Chaney adds another laurel to his wreath of successes."—News.

LOU GOTTSCHALK'S SYMPHONY ORCHESTRA

ONLY 4 WEEKS
and then goodbye to the grandest epic of American patriotism
'OLD IRONSIDES'
Seats at Owl Drug, 6th & Bdwy.; Warner's, 833 S. Bdwy.; Lund Bonk Drug Co., Long Beach; Egyptian Theater, Hdlywd.; Pasadena and Glendale at Liggett Drug; 50 others.
Student Mats 2:15 daily—this week only—best seats 50c
TWICE DAILY 2:15 8:15
GRAUMAN'S EGYPTIAN HOLLYWOOD
NEVER AGAIN WITH Sid Grauman's MAMMOTH PROLOGUE

Hippodrome
7-Vaudeville Acts
A SEA SENSATION!
"S-O-S Perils of the Sea"
Featuring
Elaine Hammerstein
ADULTS Mats., 10c Nights, 20c Children 10c

The MISSION PLAY
WORLD'S GREATEST PAGEANT DRAMA OF "HOW CALIFORNIA BEGAN," NOW PLAYING.
New Mission Playhouse, San Gabriel
Matinee 2:15 Daily Except Monday
Evening Performances 8:15 Wed. and Sat.
THERE WILL BE NO PERFORMANCE GOOD FRIDAY, TODAY.
BOX OFFICES—San Gabriel, Elliott 3897, Alhambra 4180; Pacific Electric Station, 6th and Main, TUcker 3945.
Prices, 50c, 75c, $1.10, $1.65 and $2.20.

EGAN THEATER FIGUEROA AT PICO
APPLESAUCE
THE LAUGH FESTIVAL — NEELY EDWARDS
Better than "White Collars." Ask Your Neighbor. Mat. Wed. and Sat., 50c and $1.00 Nights, 50c to $1.50

NEWS OF SOUTHERN COUNTIES

ASK ACCOUNTING IN BANK MERGER

Fresno Man Adds Complication by Suit at Law

Transaction Subject of Involved Litigation

Minority Stockholders Seek Aid of Courts

FRESNO, April 14. — The Pacific-Southwest Trust and Savings Bank and the Bank of Italy sustained a joint loss of several hundred thousand dollars in the liquidation of the assets of the Valley Bank, which they took over here March 1, 1924, and in addition to this loss they will turn back to the Valley Bank uncollectable notes aggregating approximately $1,100,000, it was revealed here today in connection with the filing of a suit seeking to compel an immediate accounting of the liquidation.

The suit was filed by Henry Bond, a stockholder of the Valley Bank, which was taken over by the defendant banks upon recommendation of the State Superintendent of Banks when it was found that its financial condition was impaired. Bond sets forth in his complaint that the takeover of the Valley Bank was under a three-year liquidation agreement, which expired March 1, last, and that since that time no accounting has been made by the Pacific-Southwest Bank and the Bank of Italy. He asks the court to compel an immediate accounting of all the assets.

The take-over of the Valley Bank, once rated as a $12,000,000 institution, was affected through an agreement with a number of the heavier stockholders, in which the stockholders virtually agreed to underwrite the liquidation to the extent of protecting the Pacific-Southwest and the Bank of Italy against losses in paying off the depositors. All of the depositors were paid in full by the liquidating banks.

The paying off of the bank's depositors and liquidation of other claims was effected partially through liquidation of the notes held by the Valley Bank, the result being the asserted loss to the liquidating banks of several hundred thousand dollars.

The aggregate of the notes to be returned to the Valley Bank stockholders as uncollectable represents the amount of that institution's capital, surplus and undivided profits, according to a statement issued by W. A. Sutherland, Fresno attorney and vice-president of the parent organization of the Pacific-Southwest.

Sutherland's statement said that the defendant banks have been working diligently on the preparation of their report on the liquidation, and that it was expected today that it will be ready for submission to the Valley Bank interests in a few days.

The Valley Bank take-over is the subject of extensive litigation in the civil courts of San Francisco and Fresno counties, the major issue now pending being a $200,000 damage and conspiracy suit by Maude James Loiler and other minority stockholders who are seeking to have the absorption of the Valley Bank by the defendant banks set aside and the Valley Bank re-established. This action has been pending in the Superior Court at San Francisco for more than two years and is expected at this time to come to trial some time during the coming summer.

Advocate Change in Manner of Collecting Tax

SAN DIEGO, April 14.—Initiative petitions are being circulated throughout the city asking the incoming City Council to adopt an ordinance providing for consolidation of the city and county tax departments, including both assessing and collection. In the event the Council does not see fit to adopt such an ordinance, the petition requires that it be submitted to a vote of the people at a special election.

Circulators of the petitions say that 500 qualified voters are required as signers and that before they are filed with the Council at least 5000 names will be secured.

The petitions have the support of the civic organizations of the city and county, it is said by the circulators. It is said that by consolidation of the city and county offices the taxpayers will be saved $100,000 annually and that it will put to an end the muddle arising now over city-assessed values and that with one assessment and one place at which to pay the citizens would be relieved of a great deal of unnecessary bother or inconvenience.

TRAFFIC OFFICER SEVERELY BURNED

SANTA ANA, April 14.—George Stinson, State traffic officer, was temporarily blinded and severely burned about the face when an incinerator in which he was burning trash exploded at his home in Santa Ana at 9:30 a.m. today. Physicians who gave attention to Stinson's injuries expressed the belief that his eyesight would not be permanently destroyed. Jimmy Stinson, 2-year-old son of the officer, who was near at the time of the explosion, escaped unscratched except for singed hair. Stinson said there was gas or some kind of oil in the incinerator when he applied a match to some waste paper in the bottom of the container. Flames spurted fifteen feet in all directions when the explosion came.

FROM NATURAL CAUSES

PORTERVILLE, April 14.—James Anderson Riley, 71 years of age, whose body was found at his ranch home near Woodville last night by a neighbor, came to his death from natural causes, according to an inquest conducted at Loyd's parlors in Porterville this morning. He is believed to have died some time Monday night.

Several brothers survive. Sam and Jesse Riley reside in Porterville, while the others are in Oregon. Funeral arrangements have not been made.

VETERAN FORESTER DIES

SANTA ANA, April 14.—Robert C. Northcross, 50 years of age, well known in Santa Ana and for the past twelve years in charge of highway forestry work in Orange county, died suddenly today at his home at 1318 Spurgeon street. While Mr. Northcross's health had not been good for almost a month, his condition was not considered serious until yesterday.

HELPS HUMANE SOCIETY WORK

Lillie Miles Harris

SANTA MONICA, April 14.—The project for an animal shelter for the Santa Monica Bay district has been given a big impetus, according to Humane Society officials, by the talks in bay district theaters given by Lillie Miles Harris. The fund for erecting the home where unfortunate and stray animals will be cared for is rapidly expanding through subscriptions by bay district residents. The plant and equipment are to be along the most modern lines. Mrs. Harris has been credited with delivering exceptionally interesting and enlightening talks on kindness to animals.

WOULD OUST TEACHERS

Petitions in Santa Ana Directed Against Instructors

SANTA ANA, April 14.—Petitions demanding removal of J. A. Cranston, Santa Ana's City Superintendent of Schools, and D. K. Hammond, principal of the high school were being circulated by several persons in the city today. If sufficiently signed they will be presented to the newly elected board of education, it is said.

Considerable discussion had been caused by the petitions, which are said to be sponsored by Mrs. L. R. Crawford and Mrs. Ella Smith, among others. The Parent-Teacher Association has announced that it has nothing to do with the movement and is not in sympathy with it, preferring to leave management of the school affairs with the board selected for that purpose. The petitions make no specific charges against Cranston or Hammond, both of whom have held their positions for years.

ONLY DIRT ROAD TO BE PAVED STREET

EL MONTE, April 14.—Bringing to a close a long discussed problem, the City Trustees and the Chamber of Commerce have reached an agreement with the property owners on Bryant Road in El Monte, whereby it is to be paved.

This will mean the paving of the only unpaved street in El Monte. It lies wholly within the city limits, but the residents on its north side being in the county, the local Chamber of Commerce obtained aid from the county, the property owners agreed to pay a portion and the city of El Monte assumed its share, thus insuring a good road over the district.

FUNERAL SERVICES FOR HOTEL MAN

PASADENA, April 14.—Funeral services for Arthur E. Safford, manager of the Raymond Hotel here and widely known in hotel circles, who died late last night, will be held at 3 p.m. tomorrow at the chapel of Turner & Stevens.

Mr. Safford had been in poor health for several months, suffering from heart and kidney disorders, but it was believed lately that he was on the road to recovery. He had carried on his duties at the Raymond throughout the hotel's season, which will close Monday.

SISTER RULED WITH IRON HAND

San Gabriel Rancher Feared Her Wrath

Testimony of Witness at Trial in Alhambra

Sensational Case Postponed Until 21st Inst.

ALHAMBRA, April 14.—Fear of physical punishment by his sister if she knew of the impending motherhood of Irene Toth, pretty Hungarian woman of Los Angeles, made Gaspar Perusits, well-to-do East San Gabriel rancher, implore Irene's aunt, Mrs. Joe Meszaros, not to reveal the situation, it was declared today by the aunt at the hearing of Perusits on criminal charges in Judge W. M. Northrup's court. Mrs. Meszaros testified that Perusits was afraid his sister would slap him if she found out.

The aunt's testimony was one of the highlights in the hearing, which has attracted wide attention and has aroused the interest of Los Angeles club women in behalf of Miss Toth, who recently became the mother of a child which she has named Gaspar. Miss Toth charges Perusits with having failed to keep his promise to marry her.

"I am afraid of my oldest sister, Elizabeth," Mrs. Meszaros said Perusits told her at a family council held at the home of the rancher last October. "She is like a mother in the house and if I don't mind her she might slap me." Perusits, who is 42 years of age, is said to have told the aunt of the girl. Mrs. Meszaros gave her testimony partly in English and partly in Hungarian with the aid of an interpreter. At times she showed excellent knowledge of English, exclaiming, "that's a lie," at questions put to her by Paul Schenck, chief defense counsel. Once she stopped Schenck's question with "you talk upside down."

The hearing, which has been in progress for several weeks, and has been frequently postponed, was continued until the 27th inst.

STEAL THE EARTH

Alhambra Woman Complains That Part of Lot is Gone

ALHAMBRA, April 14.—A quantity of good red earth, estimated at 100 loads, is strangely missing, and the owner, Mrs. Anna M. Kelliher, wants it back or proper payment made.

Mrs. Kelliher has complained to the city. In a formal communication she set forth that the dirt vanished from her lot at Hellman avenue and Sierra Vista street during the pavement of Hellman avenue. Mrs. Kelliher is very much in earnest and threatens to leave the city if her case is not acted upon favorably.

The city is in a quandary. The contractors who did the paving denied that they had used any dirt from the Kelliher premises and said they had an excess of dirt from the excavations in the street. So what would they want with Mrs. Kelliher's dirt?

An investigation conducted by the city failed to solve the puzzle. None of the neighbors had seen anyone removing the dirt, and the lot is now so overgrown with grass that all clews have been obliterated.

Now City Clerk R. B. Wallace is trying to frame a reply to Mrs. Kelliher's proclamation, but so far has found nothing to say. At least, not anything that will be satisfactory to Mrs. Kelliher.

GOOD EXCUSE IS NOT GOOD ENOUGH

MONTEREY PARK, April 14.—L. T. Prince, 2142 Brighton avenue, Wilmar, munched peanuts with such vigor that the noise of the crackling gubers drowned out the sound of the exhaust of his car.

That's the frank explanation which Prince placed before Police Judge P. F. Gualano in court where he had been summoned to answer a charge of driving with an open muffler.

The excuse, although the court acknowledged it was novel, was not quite good enough. The combination of peanuts and open muffler reduced Prince's finances to the extent of a $5 fine.

NEW HOTEL OWNERS

HUNTINGTON PARK, April 15.—Mr. and Mrs. W. R. Mooneyhorn of Hollywood, have purchased the Spencer Inn, in this city, where many banquets and service club dinners have been given in the past two or three years. The former owners were Mr. and Mrs. Victor Spencer. Mr. and Mrs. Mooneyhorn came from Hollywood recently, where they were in charge of the Gilbert Grill, and before then were in charge of the Trinity Hotel in Los Angeles.

HEART BALM VERDICT

LONG BEACH, April 14. (AP)—Frank P. Rhinock, wealthy Los Angeles man, today was ordered by Superior Court Judge Percy Hight to pay B. W. Pelton of Long Beach $75,000 for the alleged alienation of Mrs. Pelton's affections. Rhinock failed to appear when the case was called and judgment was ordered in default.

ASK RECALL ELECTION

Petitions Prepared for Presentation at El Centro Naming Entire Board of Trustees

CALEXICO, April 14.—Petitions asking that an election be held to recall five members of the present city Board of Trustees are to be presented to the City Clerk late this afternoon, according to Alfred Blaisdell, local attorney, who is one of the sponsors of the movement. Blaisdell exhibited petitions bearing the signatures of 211 voters. The legal requirement is 183, he stated.

Members of the board who are named in the papers are T. J. West, Mayor; E. G. Burdick, John C. Graham, Z. D. Agnew and Edward Dool. The petition accuses the board of a number of delinquencies and refers particularly to Police Chief J. B. Hardwick, asserting that his policy "has become intolerable and unspeakable with the constitutional rights of the citizens daily jeopardized."

Mention is made of a recent incident in which Hardwick while making an arrest shot W. A. Taylor, a lettuce buyer of El Centro, seriously wounding him. Taylor has recently filed criminal action against the policeman charging assault with a deadly weapon and the trial is now pending. Early this week Blaisdell filed a John Doe complaint charging that one of the recall petitions had been stolen from his office. No arrest has been made, however.

The attorney at that time asserted that a Mexicali saloon-keeper was responsible for a plot to block the recall. He stated today that the lost names had been replaced with a new petition. Members of the city board have expressed a general denial of the charges contained in the petitions.

FLAMING YOUTH MAKES GOOD

Girl Politician Wins Election at Ventura

Miss Ruth E. Meilandt

Just 21 years of age and holding responsible municipal office.

VENTURA, April 14.—With the election here Monday of Miss Ruth E. Meilandt as City Clerk, Ventura boasts probably the youngest woman City Clerk in any city in California or in the United States. Miss Meilandt is only 21 years of age.

From the first few votes counted there was never any question but what she would be elected, as her popularity and efficiency as deputy City Clerk for the past four years had won for her many supporters in the race. She was opposed by Glenn L. Atkinson, who gave her a hard race in two of the four precincts, and Mrs. Marie Kallman, housewife, who ran a poor third in the balloting. Miss Meilandt won by a majority of 217 votes.

While the voters of Ventura realize that she is still young and only recently out of high school, they voted for her because of the ability with which she has handled her work in the City Clerk's office during the past four years.

Of the five women who were candidates for various posts in the election, Miss Meilandt was the only one who made a successful race.

ASPIRE TO BE QUEEN

Twenty Fair Maidens Would Rule at Raisin Festival

PORTERVILLE, April 14.—Among the San Joaquin Valley's fairest daughters who Saturday night in Fresno will compete for the honor of ruling over the Fresno raisin day fete, April 30, will be Miss Ardath Ferguson of Porterville.

Miss Ferguson is a handsome brunette and won from a field of seventeen of Porterville's prettiest maidens in a contest conducted by the Chamber of Commerce. She is private secretary to A. W. Frost, local manager for the Southern California Edison Company and is believed to have a good chance of winning.

Twenty San Joaquin beauties from as many cities will participate in parade Saturday evening. Towns to be represented are: Exeter, Lindsay, Clovis, Hanford, Delhi, Ballico, Porterville, Orange Cove, Delano, Dinuba, Selma, Sanger, Riverside, Del Rey, Coalinga, Visalia, Reedley, Kingsburg, Fowler and Chowchilla.

JURY DISAGREES IN PADLOCK CASE

VISALIA, April 14.—Unable to agree on a verdict in the case of Mrs. Jennie Nell, Charles Nell, her husband, and Belle Diaz, owners of a Spanish kitchen in Visalia, on trial on charges of conducting a nuisance, the jury hearing the case was dismissed by Superior Judge Frank Lamberson of Tulare county. The case was reset for trial late in May.

The charge against the trio grew out of asserted continued violation of the Federal prohibition law and was a Federal complaint, under the Volstead Act, seeking to close the business establishment for one year. It is the first time in the county's history this action has been taken.

FOREST RANGERS HOLD CONFERENCE

SAN BERNARDINO, April 14.—With a foot of snow in the forests, rangers of the San Bernardino National Forest battled theoretical fires on a blackboard at Pine Crest today when the first annual conference of the forestry officers opened.

Nearly forty rangers from all districts are attending the conference at which Supervisor S. A. Nash will outline the year's program for the prevention of forest fires. The program will be mapped out for all districts, particularly in the thickly populated districts where thousands of vacationists enter the forests each year.

INVENTOR DIES

VENTURA, April 14.—Andrew H. Rawson, 73 years of age, died at his home here last night. Mr. Rawson, who had lived in Ventura for five years, was a retired railroad man and had been employed by the Illinois Central Railroad for many years. He had patents pending on a small, simple steam engine which he had recently invented, that he declared was suitable for use on airplanes and automobiles. The boiler of the engine was a nonslush, capable of producing dry steam. He is survived by his sister, Mrs. Martin Greene, and two daughters.

HONORED BY SCIENTIFIC FRATERNITY

Sigma Xi Chooses Caltech Graduates Who Are Now in Research Work

PASADENA, April 14.—Nine graduate scientists engaged in research have been elected to full membership in the California Institute of Technology chapter of Sigma Xi, national honorary scientific fraternity, and twenty-two students have been elected to associate membership, according to announcement made at the Institute today.

Sigma Xi is to the scientific world what Phi Beta Kappa is to academic circles. Full membership is granted only for outstanding work in independent graduate research. The new graduate members at the California Institute are Clark B. Millikan, son of Dr. Robert A. Millikan, head of the institute, and members of the institute's areonautics staff: J. B. Brinsmade, A. Bacon, J. B. Conant, C. R. Daily, N. A. Kent and O. F. Ritzman.

Associate memberships were granted to J. L. Bohn, W. C. Bruce, J. D. Elder, H. M. Evjen, W. B. Hincke, H. B. Holroyd, L. G. Howell, K. M. Illingsworth, H. V. Ingersoll, N. Johnston, J. W. Patterson, J. M. Pearson, B. Podolsky, D. E. Roller, graduate students; and T. L. Gottier, C. G. Montgomery, B. N. Moore, C. E. Moore, C. A. Swartz, F. G. Thearle and D. R. Thompson, undergraduates.

The initiation was conducted by Dr. Charles F. St. John of the Mt. Wilson Observatory staff.

SWING-JOHNSON BOOSTERS MEET

SAN BERNARDINO, April 14.—Senator Hiram W. Johnson and possibly Senator Samuel M. Shortridge will speak in San Bernardino on the night of April 22, the eve of the Boulder Dam Association's conference at Las Vegas, it was announced today by Mayor Grant Holcomb, a director of the association. Senator Johnson, champion of the Swing-Johnson bill, will accompany the Southern California delegation to Las Vegas, stopping in San Bernardino to speak at the meeting at the California Hotel.

JAIL FOR ASSAULT

VISALIA, April 14.—Jesus Arellanes, who pleaded guilty to a charge of assault with a deadly weapon in connection with an asserted attack with a butcher knife on Tiburcio Perezchica, near Earlimart several weeks ago, was sentenced to eight months in the Tulare County Jail at Visalia this morning by Superior Judge J. A. Allen. He asked for probation, which was denied by the court.

It is declared that Arellanes became enraged when requested to play his violin at a country dance and, rushing to the kitchen, seized a butcher knife and assaulted Tiburcio Perezchica.

ROTARIANS ELECT

GLENDALE, April 14.—The Glendale Rotary Club today elected George H. Bentley president for the coming year, to succeed Richardson D. White, whose term will expire on May 1. Bentley, a pioneer lumber man of Glendale, and retiring president of the Glendale Union High School Board of Trustees, was unable to be present at today's meeting, as he is recovering from an operation for appendicitis.

Arthur Hutchinson was re-elected secretary and Jesse V. Rea was elected treasurer. The directors elected today are Clarence A. Redmond, Owen C. Emery and John Fanset.

TO TEACH SUMMER SCHOOL

SAN FERNANDO, April 14.—Harry E. Gross, principal of San Fernando High School, has been appointed a principal of the summer high school at Pacific Palisades, July 4 to August 14, according to an announcement made by Dr. O. B. Waite, director of education for the Pacific Palisades Association. Mr. Gross was instructor at the seaside institution last summer and this year succeeds as principal to W. A. Dunn, principal of the Los Angeles Polytechnic High School and a number of years at the head of the Pacific Palisades school.

STAGE SACRED INDIAN DANCE

Mission Tribesmen in Annual Powwow

Two Hundred Assemble at Riverside

Meetings to Continue Until End of Week

RIVERSIDE, April 14.—For the third time in the last 100 years the spectacular and sacred Coot You Pokish ceremonial dance tonight was performed by the Mission Indians. The most famous of all the red men's votive terpsichorean rituals, the Coot You Pokish is given only at stated intervals. Tonight this weird rite was given with a solemnity that has seldom been equaled in the numerous Indian conclaves conducted here.

Two hundred Mission Indians and several hundred of their white friends assembled at the Federation grounds on East Prospect avenue. An enormous out-of-doors stone fireplace served as an altar. About this massive shrine the leaders of the tribesmen went through the rhythmic steps of the strange Coot You Pokish dance. The chant of deep voices, the clapping of hands and the regular thud of tom toms provided an eerie musical background. Smouldering flames added rich coloring to the picture of tribal life.

Members of the supreme council of the Federation all were present for the ceremonies. They include Adam Castillo, Robert Magee, Jim Chaleco, Crispin Ballett, Ben Watta, Andrew J. Moro, Julio Guschenio, Capt. David Calac, John B. Ortega, Capt. Bartlial Rice, A. R. Ashman, J. O. Albers, J. A. Gamez, Capt. Vidal Mojada.

Earlier in the day, explanatory of the rites in the evening, an old-fashioned barbecue was enjoyed by the Indians who are assembled here from every reservation of Southern California.

The Federation will continue its sessions during the remainder of the week.

ATTORNEYS QUIT IN CAMP MURDER CASE

HANFORD, April 14.—Another sensation was sprung yesterday in the celebrated Lee Camp murder case when it was announced that all attorneys for Jennie Laura Brown, J. H. Tipton and Fred Mills, convicted of the murder of Camp, had resigned and Attorney Frank Curran of Fresno, had been employed. Oakland attorneys employed for the defense or prosecution, went out of the case when the defendants appealed their case to the Supreme Court, and now all local attorneys for the trio are also out. Tipton refused to have an attorney at the last hearing, and talked law and justice to the court. Under a decision of the Supreme Court just handed down the defendants were all three freed unless the Kings county grand jury, which meets here Monday, finds new indictments against them.

STROKE FATAL TO DANCING MASTER

CORCORAN, April 14.—Joseph S. Silva, dancing instructor from Visalia, was found dead in the Legion Hall in this city yesterday afternoon by a number of Corcoran boys. He had been giving dancing lessons during the afternoon and was apparently in good health. A Coroner's jury last night returned a verdict of death from an acute heart attack.

The remains were taken to Visalia, where the funeral will be held. Deceased is survived by a widow and three children. He was a member of several fraternal societies.

CALTECH TEXT-BOOK MOST POPULAR WORK

PASADENA, April 14.—The text-book, "Hydraulics," written by Prof. Robert L. Daugherty of the mechanical engineering faculty of the California Institute of Technology, is more widely used than any other book on that subject, according to the records of the publishers.

Prof. Daugherty's widely known engineering knowledge will be directed toward Pasadena's municipal problems after May 2, as he is one of the seven men elected to the Board of City Directors last week.

STREET IMPROVEMENT BLOCKED BY APPEAL

PASADENA, April 14.—The city of Pasadena is permanently enjoined from effecting the proposed widening of South Marengo avenue because the city's legal department neglected to file within the proper time an appeal against the injunction requested by Mrs. Lina A. J. Hutchinson, a property owner on the street, Franklin B. Cole, chairman of the Board of City Directors, stated today.

LAUGH AND YOU PAY THE COURT

One Day Per Giggle is Rate Established by Monterey Park Judge

MONTEREY PARK, April 14. One day per giggle is the scale of punishment for giving vent toto untimely laughter in Police Judge P. F. Gualano's court.

Ray Malone, 2743 West Main street, Alhambra, found it out. He was fined $65 for speeding. He should have paid and left at once. Instead, he remained in the courtroo mto listen to the case of a friend, also charged with speeding. The friend happened to be financially embarrassed and Malone though he saw a joke when the question of paying a fine came up.

So, when a fine was imposed on the friend, Malone giggled right out loud. Not once, but five times. It brought down the wrath of the court and an added fine was imposed. Malone had emptied his pockets in paying the $15, so Judge Gualano told him to stay in jail for five days. One day per giggle.

Advocates Use of Playgrounds by Park Board

GLENDALE, April 14.—Consideration of the plan for the establishment of neighborhood parks throughout the city has brought a suggestion from Richard D. White, superintendent of schools, that a three-way plan by which the schools, parks and playgrounds could be used as recreation centers, be adopted.

Addressing the parks and recreation unit of the Chamber of Commerce, Mr. White declared that the school playgrounds, that offer excellent facilities for recreation of both youths and adults, are only used during a portion of the day, and that their use outside of school hours would go far toward solving the need for additional parks.

The board of education, he stated, would approve the installation of tennis courts and other recreational facilities at the school grounds, but the cost would have to be borne by the budget of the city park department. The improvements of the parkways adjoining the school grounds, it was pointed out, would tend to improve property values, besides providing community centers for all the residents in the neighborhood of the schools.

FAIL OF AGREEMENT

Farm Center Debates Merits of Gas and Electricity

WASCO, April 14.—A deadlock is reported in the Wasco Farm Center concerning the proposal to consider the installation of gas lines to supply domestic heat and power instead of electricity. Farmers of the district are reported to have reached no agreement after a meeting last night and hearing arguments relative to the proposal, further study of the matter will be made and other reports heard.

Edwin Booth, director of the center, is reported as stating that the installation of gas service would cost approximately $250,000. Should such a plan be adopted, it is probable that a public utilities district would be formed for the purpose.

Other farmers of the district took the stand that electrical power would be the more economical in the long run.

W. C. Hanawalt of McFarland and E. R. Kruger of Shafter are reported to have supported the gas power plan, arguing that the system has proved economical and successful in the Rosedale district.

Natural gas from gas wells would be used for the supply and could be procured at very low rates, those supporting the plan argued.

NEW EQUIPMENT FOR CITY'S WATER PLANT

EL CENTRO, April 14.—Six new settling basins that will give this city a daily domestic water supply of approximately 10,000,000 gallons have just been completed by Contractor Charles E. Pitzer. This city's water supply comes entirely from the Colorado River, sixty miles distant, and the water carries so large a content of silt that it is necessary to stow it for several days to permit this silt to settle before it can be filtered and chlorinated for domestic use. With the completion of the new basins the city has a settling area amounting to five acres.

NEW KIND OF WHITE ANT

Second Variety of Insect Found in Pasadena Adds to Troubles of Building Department

PASADENA, April 14.—Specimens of a new species of termite, or white ant, discovered in Pasadena, where others of the insects have inflicted damage on wooden buildings, were sent today to Dr. S. F. Light, entomologist of the University of California, and to United States Department of Agriculture scientists for identification, by Walter Putnam, municipal building superintendent.

Ninety-nine per cent of the damage done to Pasadena buildings has been done by the species of termite called rectioliternes hesperus Banks, which has been found in widely separated parts of this country, Putnam says. He hopes that the new species will not prove to be the highly destructive variety which is causing builders a serious problem in Hawaii. The insects were found in a peach tree.

The white-ant situation in Pasadena is not improving, according to the head of the building department. His office receives an average of eight or ten calls a day for inspection from buildings or sections where ants have been discovered, since publicity has been given to the situation and property owners requested to notify the department of the presence of ants when they are discovered.

Since the ants were discovered in Pasadena last summer, the building department here has been receiving communications from other building departments throughout the Coast region, asking for information on how to fight them. Whenever damage is discovered in woodwork, it is immediately ordered repaired. No sure preventative against invasion has been discovered yet, although several partially successful measures are being used. The termites eat any kind of wood, and multiply rapidly.

TO COMPEL VOTE CAN'T

Suit Filed by [illegible] Voters' League

City Directors Refuse Over Return

New Complications in Suit Seen

PASADENA, April 14.—[illegible] proceedings to compel the City Directors to canvass the vote cast in last week's municipal election, when a new board of Directors was elected, will be heard in Superior Court, Los Angeles, probably tomorrow, by Superior Judge Perry Wood, sitting in Western Government League, [illegible] reports current today.

When the board met [illegible] day legally prescribed for the canvass of the votes, the board took the stand that a court order in Superior Court by Fred [illegible] asking a writ of certiorari in connection with the election of them in contempt of court for made the canvass. Superior court issued an order for the directors to refrain from any further activity in connection with the election until a hearing should be had the 22nd inst., it is said.

Assistant City Attorney [illegible] ruled, however, that the board was not meant that the votes could not be canvassed, inasmuch as the action was authorized to be taken in connection with the regular meetings. Judge Wood stated that as did the minority of the board, but the majority ruled that the canvass.

Fox's suit was brought on the contention that technical errors existed in connection with the election. This contention is supported by four of the Directors who go out of office May 2 as a result of the election. Tuesday they contended, charged City Attorney [illegible] agreed with them, and instructed H. Silverberg, an attorney, to file that their views on the matter were official counsel in the case.

Fox brought his suit before Judge Hartley Shaw, who issued an injunction against the canvass on the petition of George E. Foster, whom Silverberg represented. Foster asked that the whole election be recanvassed by the court, pending a hearing to set for the next Tuesday.

Meanwhile, the members of the Directors cannot take their seats before the votes are officially canvassed.

Attorneys Le... for Way Out City Tax Mu...

SAN DIEGO, April 14.—[illegible] torneys are at work today on a plan to clear a path by which the City Council may find its way out of the tax situation. They all agree that [illegible] has made a useless tool of the Council, but now trying to find a way out.

These attorneys are of the opinion that the Council if it can get back to the old assessments made by Assessor Moody and lop off the proposed increased values fixed thereby, it will be in a position for the legal fight. It is thought the matter can be overridden and the City Clerk given more time to check up the records to confirm the old assessment on real estate.

These opinions are based on some time the supreme court has held [illegible] row at the latest in the year can be prepared and discussed by the attorney Shelly Hughes and Cities, Judge R. M. Turner, Downer and Arthur F. Hill.

Meanwhile the Board of Equalization continues its sessions of protests against the values and occasionally we hear a talk of court action.

GULL PAYS DI...

Laguna Beach Finally [illegible] Feathered Foe

LAGUNA BEACH, April [illegible]

John F. McLaughlin [illegible] fish for breakfast [illegible] was not brought to [illegible] human means, yet the [illegible] in fresh condition.

[illegible] The McLaughlins have [illegible] habit of feeding the [illegible] at 7 o'clock every morning [illegible] day, just as they had [illegible] from the house, a big [illegible] within a few [illegible] dropped a large fish [illegible] weighed one and [illegible] pounds and was [illegible] from the water.

"The skeptics will [illegible] bird had just [illegible] its own breakfast and [illegible] when it saw other food, he [illegible] to me, like the gull [illegible] repay us for the food we [illegible] giving."—McLaughlin [illegible]

AUTOMOBILE AND C... MEET IN COLL...

FULLERTON, April [illegible] ond collision within [illegible] tween a Pacific Electric [illegible] automobile operated here [illegible] driven by Hugh E. [illegible] worker, residing at the [illegible] Fe avenue, crashed [illegible] north at the Main [illegible] crossing. The automobile [illegible] to have been going at a [illegible] speed when it hit the [illegible] ing off a train and [illegible] brake pipe and [illegible] Motorman A. Rowan, [illegible] mobile was demolished [illegible] tent, the entire front [illegible] smashed in completely. [illegible] caped with a cut on the [illegible] stated that he had [illegible] car after having [illegible] crossing.

PROMINENT MASON DIES

GLENDALE, April [illegible] Stillman Chase, [illegible] resident of Glendale [illegible] teen years, died [illegible] home, 400 Riverside Drive. [illegible] was born in New York and [illegible] engaged in railroad work [illegible] Minn., before coming to [illegible]

He was active in the [illegible] and was also a member [illegible] ciety of the Sons of the [illegible] of California. Funeral [illegible] be held tomorrow at the [illegible] gregational Church and [illegible] will be made in Forest [illegible] ial Park.

UDIOS KEEP GOOD FRIDAY

...w Thomas Will Address Audience of KHJ

...bat Mater' and 'Tre Ore' on Eastern Chains

...l Society Will Present St. Matthew's Passion

BY DR. RALPH L. POWER

...observance of Good Friday many ... larger broadcast stations, and ... of the small ones, too, are staging ...other special speaking or musi... ...rograms today and this evening. ...observation from KHJ will be ... form of an address by William ...thomas, for the past ten years ... Prelate of the Grand Com... ...der of the Knights Templar of ... Judge Thomas served for ... as Judge of the Superior ... in Orange county and was for ... Associate Justice of the ... District Court of Appeal.

...observance of Good Friday the ... network of the chain system ... a fabloid version of Ros... ...ini's, "Stabat Mater," with ... soloists and orchestra at 7:30 ... through WEAF New York, and ... "Stabat Mater" is the ... of the Crucifixion seems ... to the Roman Catholic Church ... Next the words of which are ... by Jacopone, a Franciscan ... of the thirteenth century. While ... musical setting was written ... it was not publicly performed ...

"THE ORE" ON AIR

One of the most impressive Good Friday ceremonies will be broadcast through WMAQ of Chicago at 1 p.m. This devotion was first given in Peru by Father Alfonso ... of the Society of Jesus, and ... has been a notable feature of ... Holy Week ceremonies throughout ...

...evening at 9 o'clock this evening ... will present the magnificent ... of "The Seven Last Words of ... uttered caninta by Theodore ... given by the Beverly Hills ... Presbyterian Church.

...in Denver will observe a ser... ...vice at 11 a.m. today with a ... "The Religion of the Cross." ... followed at eight tonight with ... Friday service the cantata, ... Redemption."

ORATORIO TO BE GIVEN

...the special observances ... various radio studios, many of ... outstanding institutions maintained by ... organizations will likewise ... special programs in the late ... and evening.

...notes adds to the list of spe... ...announces the orange network ... 10:30 tonight of the St. Matthew ... Mendelssohn Oratorial music ... for the first time west of ... to be given by the Los An... ...Musical Society assisted by ... Bauman A Cappella Choir ... by vocalists and sixty selected ... of the Philharmonic Orch... The first presentation of ... was in Leipzig on Good ... of 1729, with Bach con... The score is full of great ... reverend attitudes, of sin... ...ity and of sublime faith ... many of the chorals and ... choruses convinces ... was divinely inspired when ... out this flood of sacred ...

CHILDREN'S HOUR

...ful child hour of yesterday ... juvenile talents to the land ... waves, including a ... "Curly Locks," with an ... George Cook, saxo... ...pupil of Louis D'Ippolito of the ... Progressive School of ... Entertainers; Rose Was... ...child pianist, in selected ... Joyce Coad, "Little Red ... with readings from ... Jeanne da Bard, ... and John Knox, ... accompanied by his mother. ...ering musical broadcasts was ... of the weekly radio pro... ...sented by the distinguished ... Quartet, playing the an... ...and andante movements ... Opus No. 2, by Gretchan...

Ann...
FREE C...
in Cooki...
Household ...
MRS. A. L... ductor of ... Menu an... pes" column of The ... free classes and demo... cookery and household ... ning Friday, April 15, ... of the Southern Calif... ern' Exhibit. Mrs. ... the late Chef Wyman ... the country's noted cu... will give this course i... through the courtesy o... Times. Demonstration ... regular intervals to be ... There are no charges o... ever.
Time: (First Class) F... From 2 to 4 p...
Place: Lecture Room ... California Ma... 130 South Bro...

...OU ...DURT

...ts Rate ...ervy

...April 14. ...he scale ...ng vent ...in Fo... ...naiano's

...st Main ...t it out. ...peeding. ...and left ...ained in ...to the ...charged ...nd hap... ...embar... ...ough he ...question ...up. ...imposed ...giggled ...ce, but ...s down ...and ran ...d. Ma... ...ckets in ...e Gua... ...in jail ...ay per

...Use ...nds ...Board

...Considera... ...ablishment ...ughout the ...ation from ...tendent of ...pian by ...and play... ...recreation

...od recrea... ...of Com... ...that the ...ffer excel... ...m of both ...used dur... ...and that ...ol hours ...of the need

...be stated, ...allation of ...ecreational ...ounds, but ...horse by ...rt depart... ...of the park... ...rounds, it ...and to im... ...sides pro... ...for all the ...ost of the

...MENT ...its of Gas ...adlock is ...rm Center ...o consider ...to supply ...instead of ...e district ...reached no ...last night ...relative to ...dy of the ...other re...

...the cent... ...hat the in... ...would cost ...hould such ...ehable that ...would be ...strict took ...ower would ...n the long ...arland and ...e reported ...as power ...ystem has ...ccessful in ...ails would ...t could be ...those sup...

...FOR ...PLANT

...t new set... ...this city ...ply of ap... ...ions have ...Contractor ...ity's water ...the Colo... ...stant, and ...a content ...y to store ...ermit this ...be filtered ...astic use. ...the new ...tiling area

...ANT ...Adds to

...er white ...cted dam... ...tomologist ...of Agricul... ...ilding su... ...blicity bill ...ation and ...to notify ...presence of ...ered. ...covered in ...building ...receiving ...building ...the Coast ...on on how ...drainage is ...is imme... ...No sure ...tion has ...gh several ...s are be... ...any kind ...tedly.

TO COMPEL VOTE CANVA...

Suit Filed by Pasa... Voters' League

City Directors Refuse to ... Over Returns

New Complications to P... tion Squabble

PASADENA, April 14.—Mand... proceedings to compel the Boa... City Directors to canvass the ... cast in last week's municipal ... tion, when a new board of ... Directors was elected, will be ... in Superior Court, Los Angeles ... ably tomorrow, by former J... Perry Wood, attorney for the ... ern Government League, accord... reports current today.

When the board met Monday ... day legally prescribed for the ... canvass of the votes, the ... took the stand that a suit ... in Superior Court by Paul W... asking a writ of certiorari in ... tion with the election, would ... them in contempt of court if ... made the canvass, inasmuch as ... court issued an order for the ... tors to refrain from any furth... tivity in connection with the ... tion until a hearing, scheduled ... the 22nd inst., is held.

Assistant City Attorney ... ruled, however, that this did ... mean that the votes cannot be ... vassed, inasmuch as the court ... authorized to issue an injunc... connection with certiorari ... ings. Judge Wood upheld this ... as did the minority of the ... but the majority ruled against ... canvass.

Fox's suit was brought on the ... tention that technical illegali... isted in connection with the ele... This contention is supported by ... of the Directors who go out of ... fice May 2 as a result of the ... tion. Tuesday they summarily ... charged City Attorney Hess, who ... agreed with them, and hired ... H. Silverberg, an attorney who ... that their views are correct, as ... cial counsel in this connection.

Fox brought his suit ... Judge Hartley Shaw refused to ... an injunction against the elec... the petition of George R. Lo... whom Silverberg represented. ... asked that the whole election ... ceeding be reviewed by the court ... hearing is set for the 22nd in...

Meanwhile, the seven newly el... Directors cannot take their ... fore the votes are canvassed ... cially.

Attorneys Look ... for Way Out ... City Tax Mud...

SAN DIEGO, April 14.—Seve... torneys are at work today ende... ing to clear a path by which the ... Council may find its way out o... tax situation. They all say some... has made a mistake and everyb... now trying to aid in a solution.

These attorneys are to advise ... Council if it can go back to the ... assessments made by Auditor ... Moody and lop off 25 per cent o... values fixed therefor. Another ... for the legal lights is if the city ... ter can be overridden and the ... Clerk given more time to conform to the ... the records to conform to the ... assessment on real estate.

These opinions are ... some time this afternoon or ... row at the latest as they are ... prepared and discussed by City ... torney Shelby Higgins and his ... ties, Judge R. M. Thorp, ... Downer and Arthur F. H. ...

Meanwhile the Council as a ... of equalization continues to ... scores of protests against ... values and occasionally the ... talk of court action.

GULL PAYS DEBTS

Laguna Beach Family Fe... Feathered Fisher

LAGUNA BEACH, April 14.—... John F. McLaughlin family ha... fish for breakfast yesterday ... was not brought to their ho... human means, yet the fish ... in fresh condition.

The McLaughlins have ... habit of feeding the sea gulls ... at 7 o'clock every morning. ... day, just as they had brought ... from the house, a big gull ... within a few feet of the ... dropped a large fish. The ... weighed one and three-... pounds and was found to be ... from the water.

"The skeptical will say the ... bird had just captured the fish ... its own breakfast and dropped ... when it saw other food, but I ... to me like the gull was trying ... repay us for the food we have ... giving."—McLaughlin comments.

AUTOMOBILE AND CA... MEET IN COLLISI...

FULLERTON, April 14.—The ... ond collision within four days ... tween a Pacific Electric car and ... automobile occurred here when a ... driven by Hugh H. Hewitt, ... worker residing at 522 West ... Fe avenue, crashed into a car ... north at the East Chapman ave... crossing. The automobile was ... to have been going at a good rate ... speed when it hit the street car, ... ing off a truss rod and breaking ... brake pipe and switch, accordi... Motorman A. Hessemer. The ... mobile was damaged to a great ... tent, the entire front end being ... smashed in completely. Hewitt ... caped with a cut ear. The motor... stated that he had just stopped his ... car after having stopped for the ... crossing.

PROMINENT MASON DIES

GLENDALE, April 14.—Ad... Stillman Chase, 80 years of age, ... resident of Glendale for the past ... teen years, died last night at his ... home, 400 Riverdale Drive. Mr. C... was born in New York and had ... engaged in railroad work in the ... Minn., before coming to California.

He was active in the Masonic ... and was also a member of the Rose... ciety of the Sons of the Revolution ... of California. Funeral services will ... be held tomorrow at the First Con... gregational Church and final ... will be made in Forest Lawn Memo... rial Park.

Classics on Air Tonight

CATHERINE COTTER, SCREEN JUVENILE

JUNE BRANDON, CONTRALTO — HAROLD SMYTH, PIANIST — LAURA BERKOVITZ, VIOLINIST

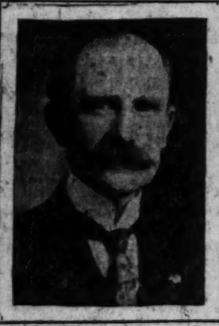

WILLIAM H. THOMAS, SPEAKER

...Tomorrow Will Address ...dience of KHJ

...Mater' and 'Tre Ore' ...Eastern Chains

...Society Will Present ...Mathieu's Passion

...BY RALPH L. POWER

...ervices of Good Friday many ...ular broadcast stations, and ...ecial ones, too, are staging ...ecial speaking or musical ...ograms today and this evening. ...ddresses from KHJ will be ...ne of an address by William ..., for the past ten years ...ember of the Grand Com... ...of the Knights Templar of ...ia. Judge Thomas served for ...ars as Judge of the Superior ...Orange county and was for ...ears Associate Justice of the ...District Court of Appeal.

...ervices of Good Friday the ...ent of the chain system ...a radiated version of Rossini's ..."Stabat Mater," with ...ra and orchestra at 7:30 ...PDAF New York, and ...Stabat Mater" is the ...of the Crucifixion scene ...the Roman Catholic Church ...ext the words of which are ...by Jacopone, a Franciscan ...of the thirteenth century. While ...ical setting was written ...was not publicly performed ...

"THE ONE" ON AIR

...one of the most impressive ...ligious ceremonies will be ...ted from WMAQ of Chicago at ...m. This devotion was first ...ted in Paris by Father Alfonso ..., founder of the Society of Jesus, and ...s a notable feature of the ...ish ceremonies throughout ...

...at 6 o'clock this evening ...ll sound the magnificent ...the Seven Last Words of ...nounced by Theodore ... by the Beverly Hills ...Presbyterian Church.

...ll also observe a lenten ...at 11 a.m. today with a ..."Passion of the Cross," ...at eight tonight with ... service the cantata, ...

SERMONS TO BE GIVEN

...special observances in ...radio studios, many of ...ch groups maintained by ...organizations will likewise ...their programs in the late ...evening.

...dds to the list of speakers ...the orange network ...weight of the St. Matthew ...Oratorical music pre... ...for the first time west of ...ven by the Los Angeles ...Society assisted by ...Mann A Cappella Choir ...soloists and sixty selected ...the Philharmonic ... ...the first presentation of ...ork in Lobitz on Good ...ith Bach com... ...is full of great ...attitudes, of sin... ...of sublime faith ...many of the chorals and ...ensemble ...ntinuous ...is greatly inspired when ...on this fund of sacred ...

HOUR'S HOUR

...last hour of yesterday ...favorite talent to the land ...ers, including: Ho... "Only Love," with an ...by Gregg Cook, accom... Louis D'Ippolito of the ...Progressive School of ...pianist; Rose Was... pianist, in selected ...Chet, "Little Red ...reading from ...; Jeanne de Bard, ...and John Knox, ...ted by his mother. ...Saturday broadcast was ...the weekly radio re... the distinguished ...having the sa... movements ...Op. 5, by Gretchan...

...inov Russian composer of music... liturgies, chamber music and orchestral numbers; "Minuet," by Dittersdorf, Austrian violinist-composer, a notable forerunner and contemporary of Mozart; the adagio from Quartet No. 3, by Schumann, who composed almost fifty string-quartet selections; the "Danish Folk Song," by Sandby, 'cellist and transcriber of Scandinavian folk songs for various ensembles; and "The Mill," by Raff, Swiss composer and student of Liszt.

During the Zoellner broadcast concert Prof. Charles F. Lindsley of Occidental College interspersed the program with selected readings: Leo H. Sansiper, Russian baritone, who has just returned from a Pacific Northwest tour, rendered an exceptionally strong program of classical numbers, and Louise Miller, KHJ accompanist, presented a group of two piano solos.

Announcing

FREE CLASSES in Cooking and Household Economics

MRS. A. L. WYMAN, conductor of the "Tomorrow's Menu and Practical Recipe" column of The Times will conduct free classes and demonstrations of good cookery and household economics, beginning Friday, April 15, in the lecture room of the Southern California Manufacturers' Exhibit. Mrs. Wyman, widow of the late Chef Wyman, is herself one of the country's noted culinary experts and will give this course in practical cooking through the courtesy of the Los Angeles Times. Demonstrations are to be held at regular intervals to be announced later. There are no charges or obligations whatever.

Time: (First Class) Friday, April 15. From 2 to 4 p.m.

Place: Lecture Room of the Southern California Manufacturers' Exhibit, 130 South Broadway, Los Angeles.

K-H-J The Times

TODAY'S PROGRAM

6:00 p.m. KHJ Concert Trio and J. Walter Leopold.

6:30 p.m. The children's hour; Roberta Bush, "Firefly;" Henrietta Poland, "Forget-Me-Not;" Clyrus Holland, juvenile Shakespearean reader; Catherine Cotter, "Sweetheart of Radioland;" Billy Lord, "Police Comrade;" Bettimae Pfefferkorn, "Bobolink."

7:30 p.m. Evening Scripture reading.

7:40 p.m. Thomas F. Ford, literary editor of Sunday Times, weekly book chat.

8:00 p.m. World-wide news.

8:15 to 10:00 p.m. John Colvin, basso; Laura Berkovitz, violinist, accompanied by Oscar Selling; Harold Smyth, concert pianist.

9:00 p.m. Time signals, weather report and address on Good Friday by William H. Thomas, Grand Prelate, Grand Commandery, Knights Templar of California.

OTHER COAST STATIONS

7 to 8 a.m.

KPO (428.3)—Daily dress merchant, 7:35 and 7:45.
KMTR (270.2)—Setting-up exercises at 7 a.m.

8 to 9 a.m.

KMTR (270.2)—Breakfast Club.
KNX (337)—Inspirations; talk, time signals.
KTAB (204)—Devotional hour at 8:30.

9 to 10 a.m.

KNX (337)—Shopping news.
KFVD (305)—Music. Talks.

10 to 11 a.m.

KNX (337)—Home service talk; Town Crier.
KFSG (275.1)—Sunshine hour at 10:30.
KPO (428.3)—Markets; weather.
KFI (467)—Talk

11 a.m. to 12 Noon

KNX (337)—Talk.
KFSG (275.1)—Noonday musicale.
KGO (361.2)—Luncheon concert.
KFON (233)—Music.
KFI (467)—Talk to 11:20.

12 Noon to 1 p.m.

KMTR (270.2)—Program at 12:30.
KYA (280.2)—Music at 12:30.
KNX (337)—Music.
KFSG (275.1)—Noonday musicale.
KPO (361.2)—Time; weather; music.
KGO (361.2)—Time; weather; music.
KFAB (536)—Merchants hour.
KFWO (211.1)—Music.
KFSD (248.8)—Noon concert.
KFON (233)—Talks.
KFWB (252)—Shopping guide at 12:30.

1 to 2 p.m.

KTA (909.9)—Music.
KNX (337)—The Book Worm at 1:30.
KNRC (536)—Shopping tour.
KPO (428.3)—Dance orchestra.
KGO (361.2)—Stock and weather report.
KNRC (536)—Talks.
KMTR (270.2)—Music.
KFWO (211.1)—Music to 1:30.

2 to 3 p.m.

KFXB (252.7)—Dance music.
KNX (337)—Program.
KNRC (536)—Band.
KFWM, (536)—Music.
KGO (361.2)—Music.
KTAB (204)—Educational hour.
KMTR (270.2)—Dance orchestra.
KFON (233)—Band.
KFSG (275.1)—Program at 2:30.

3 to 4 p.m.

KFXB (252.7)—Dance music.
KFSG (275.1)—Afternoon services.
KMTR (270.2)—Program.
KGO (361.2)—Music.
KNRC (536)—Band.
KFON (233)—Municipal band concert.
KPO (428.3)—Music.

4 to 5 p.m.

KFXB (252.7)—Educational hour.
KNX (337)—Program.
KFON (233)—News.
KPO (428.3)—Music; concert.
KGO (361.2)—Concert orchestra.
KTAB (204)—Talk.
KFSG (275.1)—Program.
KFVD (305)—Children's hour.
KMTR (270.2)—Talks.
KNRC (536)—Talks.

5 to 6 p.m.

KFXB (252.7)—Music.
KNX (337)—Program.
KMTR (270.2)—Program.
KELW (535)—Music.
KPO (428.3)—Children's hour.
KFWO (211.1)—Music.
KFI (467)—Orchestra at 5:30.
KFON (233)—Concert hour.
KGO (361.2)—Program.
KFVD (305)—Talks.

6 to 7 p.m.

KFXB (252.7)—Program.
KMIC (567)—Music.
KNX (337)—Travelogue, Orchestra.
KFWB (252)—Dance orchestra.
KMTR (270.2)—Movie.
KELW (535)—Children's hour.
KNRC (536)—Organ.
KFON (233)—Organ. Astronomy bulletin.
KPO (428.3)—Stock markets. Orchestra.
KFAB (536)—Dinner concert.
KFWM (536.6)—Popular Music.
KFWO (211.1)—Music.
KFI (467)—Nightly dinner. Program.
KFSG (275.1)—Program.
KTAB (204)—Children's program at 6:15.
KFRC (516.6)—Music.
KGO (361.2)—Orchestra.
KFVD (305)—Music.

7 to 8 p.m.

KFXB (252.7)—Studio program.
KMIC (567)—Studio hour.
KLX (508)—Talks to 7:30.
KNX (337)—Musical program.
KFWI (360)—Music.
KFWB (252)—Music.
KFSG (275.1)—Services at 7:30.
KMTR (270.2)—Talk.
KELW (535)—Music.
KNRC (536)—Program.
KFON (233)—Talks.
KPO (428.3)—Concert orchestra.
KFSD (248.8)—Program.
KFRC (516.6)—Talks and music.
KFI (467)—Program.
KTAB (302.8)—Program.
KTBI (204)—Educational hour.
KTAB (204)—Music.
KGO (361.2)—Music.
KLX (508.2)—Music.

8 to 9 p.m.

KFXB (252.7)—Studio program.
KMIC (567)—Program.
KNX (337)—Program.
KFWI (360)—Music.
KFWB (252)—Studio program.
KFSG (275.1)—Special program.
KFWI (360)—Music.
KMTR (270.2)—Concert hour.
KELW (535)—Music.
KFAB (536)—Program.
KNRC (536)—Program.
KFON (233)—Program.
KFVD (305)—Program.
KTAB (204)—Program.
KFI (467)—Program.
KFVD (305)—Program.
KTAB (508)—Frolic.
KLX (508)—Music to 9:30.

9 to 10 p.m.

KFXB (252.7)—Studio program.
KMIC (567)—Music.
KNX (337)—Program.
KFWI (360)—Music.
KFWB (252)—Studio program.
KFSG (275.1)—Special program.
KFWI (360)—Music.
KMTR (270.2)—Concert hour.
KELW (535)—Music.
KFAB (536)—Program.
KNRC (536)—Program.
KFON (233)—Program.
KPO (428.3)—Program.
KFSD (248.8)—Program.
KFI (467)—Program.
KFVD (305)—Program.
KTAB (508)—Frolic.
KLX (508)—Music to 9:30.

10 to 11 p.m.

KFXB (252.7)—Dance music.
KNX (337)—Program.
KFWB (252)—Dance orchestra.
KPO (428.3)—Dance orchestra.
KFSG (275.1)—Program.
KFSD (248.8)—Orchestra.
KMTR (270.2)—Dance orchestra.
KFI (467)—Radio Club.
KNRC (536)—Orchestra.
KFSG (275.1)—Organ recital.
KFON (233)—Program.
KFVD (305)—Orchestra.

11 to 12 Midnight

KFWB (252)—Dance orchestra.
KNX (337)—Dance orchestra.
KPO (428.3)—Dance orchestra.
KFON (233.4)—Frolic.
KMTR (270.2)—Dance orchestra.
KFVD (305)—Dance orchestra.

LAND CRUISE STARTS

A special land cruise party of tourists from eastern cities, now visiting in Los Angeles, will leave this morning over the Southern Pacific for a tour of California resorts before returning to the East.

The tourists will visit Santa Barbara, Paso Robles, Del Monte, Big Trees, Yosemite, Oakland and San Francisco, and on the way east will stop at Lake Tahoe. William L. Wade, a director of the Raymond & Whitcomb Co., is in charge of the party.

OLIVE HILLS' OWNER GOES INTO GREECE

Miss Aline Barnsdall to Study Ancient Theaters and Build Replica Here

Miss Aline Barnsdall, donor of Olive Hill to the city of Los Angeles for a public park and of her residence on the summit as a home for the California Art Club, sailed from New York for Spain on the 8th inst. with the intention of going on to Greece for the Delphic Festival scheduled for May 9 and 10. While in Greece Miss Barnsdall plans to study the architecture of ancient theaters at Athens, Delphi, Olympia and other locations with a view to gathering ideas for the building of the Greek theater she announces she will erect on the west slope of Olive Hill.

This will be Miss Barnsdall's first visit to the land which gave the world both art and drama in classic perfection, a revival of which is designed in the forthcoming festival. A feature of this event will be the tragedy of Aeschylus, "Prometheus Bound," photographs of which, in rehearsal, recently were exhibited at the public library by Adelbert Bartlett, who was made official photographer for the festival when in Athens some few months ago on his way home from a tour of the Near East. It was the beauty of Mr. Bartlett's pictures which determined Miss Barnsdall to include Greece in her itinerary.

Man Named in Divorce Action Sued by Mate

Fanny Wilson yesterday filed a suit for divorce against Sherman A. Wilson, who had been named by Cecil De Puydt in an action which resulted last week in the award to him of a div rce from Kathleen De Puydt.

De Puydt, in his suit, charged that his wife had eloped from their Canadian home with Wilson. Judge Guerin, in passing on the case, held that misconduct had not been proven but observed that Mrs. De Puydt had been "indiscreet" and awarded De Puydt a decree on a charge of desertion, allowing the wife, however, to retain custody of their two daughters.

Mrs. De Puydt had explained that Wilson was merely a "friend in need" who had once given up his blood by a transfusion operation to save her life.

Mrs. Wilson charges desertion and non-support in her action filed yesterday.

Five-Cent Store Man's Wife in Divorce Suit

Mrs. Katherine Robertson will have almost a monopoly in nickels if she gets the alimony she asks in a suit for divorce from Edward J. Robertson. The suit was filed yesterday.

Robertson is described by his wife as the manager of a South Main-street five and ten cent store.

Mrs. Robertson demands alimony of $500 a month and $1000 to pay her attorney, S. S. Hahn.

Three months after their marriage last December, she said, Robertson offended her by telling her that he considered her to be as bad as her mother which, in his opinion, he said, was being very bad indeed.

BAR COMMITTEE NAMED

Guy Richard Crump, member of the board of trustees of the Los Angeles Bar Association, has announced the officers of the new membership committee: Thomas K. Case, chairman; Daniel Beecher, vice-chairman, and Mrs. Mae Carrell, secretary. This committee, which will have more than 100 members, is the largest which has ever been appointed in this organization, according to Mr. Crump.

LONG CRIME LIST LINKED TO SUSPECT

Stolen Goods Found Help Clear Up Mystery Over Score of Burglaries

[Illustration on Picture Page]

With the arrest of Charles Stewart Mellon, 39 years of age, Wilshire police said yesterday they have definitely cleared up a score of burglaries.

Mellon was returning to his room at 3151-2 West Third street with two bundles of women's clothing on the 9th inst., when he was arrested by Detective Lieutenants Grant, Filby and Packham. Since that time Detective Lieutenants Craig and Clendenning, working under the direction of Capt. Cato, have recovered a mass of articles ranging from a Bible, various other books, clocks and jewelry to suit cases, clothing and musical instruments. The value of recovered property is placed in excess of $5000.

Investigation of police records ment Mellon evidences a career of crime extending over a period of twenty-five years. According to information furnished by Detective Lieutenant Barlow, fingerprint expert, Mellon originally was a tailor but is said to have set out on his illicit career when but 14 years of age.

Police records show that he served time in the reformatory at Waukesha, Wis., and subsequently served sentences in both San Quentin and Folsom on burglary convictions.

GOOD FRIDAY SERVICE

A Good Friday service, to which Christians of all denominations are invited, will be conducted from 4:30 to 5:30 p.m. today at the Immanuel Presbyterian Church. Music will be furnished by the Immanuel Male Quartet and Dr. Herbert Booth Smith will speak on "The Magnetic Appeal of Christ."

WHOLE CITY TO AID WEEK OF CLEAN-UP

Campaign Begins Monday With Hundreds Listed in Activities of Six-Days

With a decided spirit of co-operation manifested, "Clean - Up - and-Paint-Up Week," sponsored by the Los Angeles Junior Chamber of Commerce, will begin next Monday. The campaign has been indorsed by the health commission, fire department, park commission, Chamber of Commerce, art commission, Church Federation, Realty Board, Federation of Women's Clubs and the Board of Education. Mayor Cryer will issue a proclamation designating the week of the 18th to the 23rd inst. as "Clean-Up-and-Paint-Up Week."

According to the sponsors of the movement, many merchants have agreed to publicize the week in window displays. Hundred of banners and windshield stickers for truck and automobile display have been issued and speakers will advertise the week from radio stations.

Two hundred troops of Boy Scouts will co-operate. Two contests will be conducted in the schools, one a poster contest to be conducted by the art students, the other a competition of the various rooms in each school based on the work done by the pupils.

TRADE LECTURES ARRANGED

S. R. Hornstein, president of the Cost Fishing Company of Wilmington, will give the first of a series of foreign trade lectures next Wednesday morning. He will discuss "California's Part in Foreign Commerce." The lectures are being arranged for Woodbury College students. Succeeding topics will include "Trade and Trade Routes of North America," "Trade with Mexico," "Trade with South America," "Trade with the Orient," and "The Law of Trade."

Tuxedo and Full Dress Jewelry Sets... for formal Dress wear... the assortment includes white enamel or pearl in either five or nine piece sets.

in each of our stores

for semi-formal Tuxedo wear... dark pearl, onyx and black enamel stud sets are shown

$5 to $25

MULLEN & BLUETT
Los Angeles
Hollywood Pasadena

Splendid USED CAR BARGAINS always to be found in TIMES WANT ADS

Mission-Knit Will Lead The Easter Parade

Buy Yours Today!

ALL good shops are making interesting displays of this better hosiery, anticipating your every Easter need.

The most delicate tints (Atmosphere and Aleson), to wear with white lace gowns.

Shades that have taken the wee bit of a blush of a rose (Even Glow, Pearl Blush and Sunset) to wear with Umbrian gray, garland pink and coral, which are in the height of dress fashions just now.

Gray and tan tones (Pearl Blush, Shell Gray, Grain and Piping Rock) that harmonize so well with the new Tropic Blue dresses and other tones.

And there is still further beauty in Mission-Knit. The fine silken threads are woven into the most beautiful web known to hosiery.

Buy these hose today for their good looks and for the splendid wear they will give you. They are the favorite of discriminating women everywhere.

Mission-Knit Hosiery is a Most Acceptable Gift and the Fine Old Custom of Making Presents at Easter Time is Revived This Season

Mission-Knit Hosiery
LOS ANGELES NEW YORK
At Better Stores

Hardy Musher is On Way to Summit of Mt. Whitney With Dog Te

The Attempt to Reach the Summit of Mt. Whitney by Dog Team is now being made by Hank Weber of San Rafael, and his Irish Airedale. Photo shows Weber being handed key to lodge on Whitney's summit, by Ranger Hotelling at Lone Pine as Weber left for the snowline. One of Weber's dogs may be seen on seat of car. (Times photo.)

A $50,000-a-Year Man, Stuart I. Weill of the Western Electric Company, sacrificed his life recently in the rescue of a dog at Maplewood, N. J. (P. & A. photo.)

Bolshevik Propaganda is being spread in Central Europe by beautiful Mlle. Charkova, Russian entertainer, whose songs are medium for dissemination. (Acme.)

Everything From a Bible to a Saxophone Was Included in Loot valued at $ and seized by police in the room of Charles Stewart Mellon, 39, at 3[illegible] Third street. Photo shows, left to right, Detective Lieutenants White, [illegible] Clendenning and Craig, with Miss Beryl Wilson, examining heterogeneous collection of stolen goods. (Times photo.)

Getting Over With Plenty of Room to Spare, Miss Carrie Page, grand-daughter of the former United States Ambassador to England, is caught by the camera taking a jump on her favorite mount, Bird, at Pinehurst, N. C., recently. She is an accomplished equestrienne. (P. & A. photo.)

Week-end Visitors to the County Park at Big Pines were marooned by a record blanket of snow which fell Sunday. The above photo was taken at the resort Monday morning and is reproduced here through the courtesy of Dr. and Mrs. John Carling of 2411 Budlong avenue, who were among the stranded holiday visitors.

Bryn Mawr's Fairest Are Stealing William Tell's Stuff, and, according to [illegible] tors, are proving so adapt that they would test the mettle of the famous bowman himself in competition. Here is one of the classes in archery at Pennsylvania girls' college. (P. & A. photo.)

Getting in Trim for Any Emergency That May Arise in China are three [illegible] of the Third Regiment of marines, caught by the camera at bayonet drill at San Diego, where mobilization is taking place. The Third is scheduled to [illegible] the liner President Grant at an early date. (P. & A. photo.)

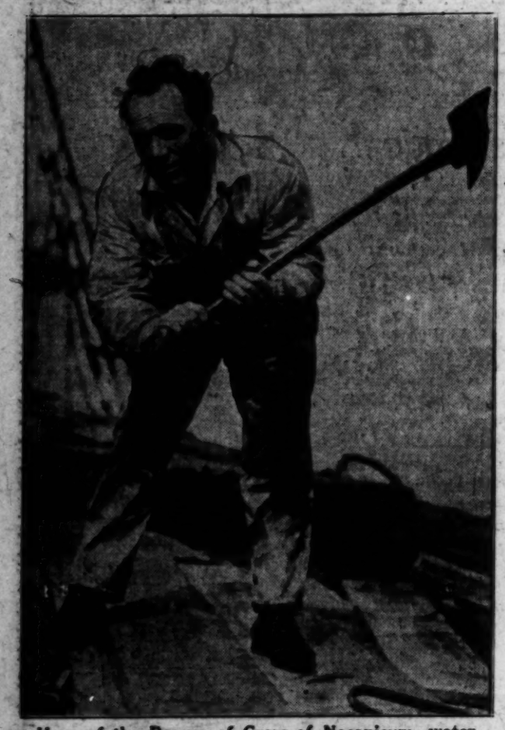

Hero of the Rescue of Crew of Necanicum, waterlogged lumber schooner recently brought into San Francisco Bay, was Jens Anderson, winch-driver, who was swept overboard in perilous attempt to lighten deck cargo of wet lumber. He was later picked up. (P. & A. photo.)

American Newspaperman, Wilbur Burton (above,) has been released by Pekinese government after having been held as correspondent of Cantonese publication. (Acme.)

None the Worse, Apparently, for His Experience, Pilot Milo Campbell, air mail flyer, who plunged into San Francisco Bay with his plane this week, is pictured above getting ready to start out on his route a few hours after the accident. (P. & A. photo.)

A Marked Change in the Los Angeles Skyline Has Been Wrought by the [illegible] of steel for the new City Hall, the tallest building in the Southland. The [illegible] photo, taken from the roof of the Subway Terminal Building, shows how [illegible] ing head and shoulders above tallest buildings surrounding it.

OUR HISTORY IN PICTURES 691 The Battle of Nashville. by J. CARROLL MANSFIELD

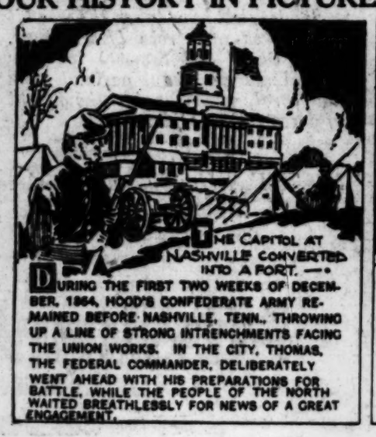

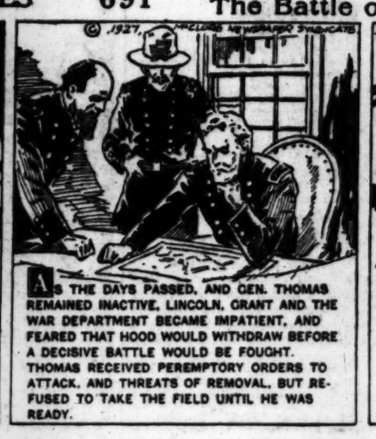

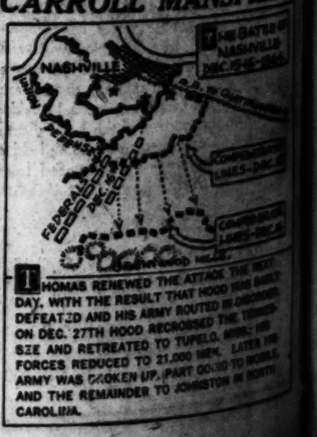

Dog Team

Included in Loot valued at $[illegible] Stewart Mellon, 39, at 3151/4 We[illegible] tective Lieutenants White, Hebe[illegible] lson, examining heterogeneous [illegible]

ll's Stuff, and, according to instruc[illegible] est the mettle of the famous [illegible] e of the classes in archery at the [illegible]

Arise in China are these member[illegible] the camera at bayonet drill at Sa[illegible] The Third is scheduled to sail [illegible] & A. photo.)

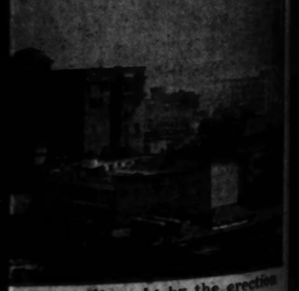

as Been Wrought by the erection [illegible] ding in the Southland. The above [illegible] rminal Building, shows tower rear[illegible] surrounding it.

ROLL MANSFIELD

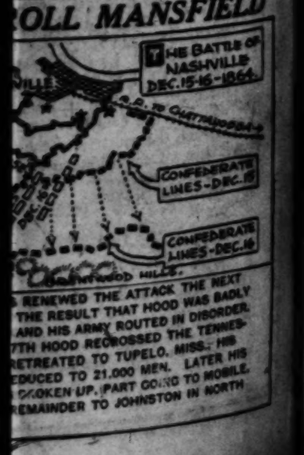

[illegible] RENEWED THE ATTACK THE NEXT [illegible] THE RESULT THAT HOOD WAS BADLY [illegible] AND HIS ARMY ROUTED IN DISORDER. [illegible]TH HOOD RECROSSED THE TENNES- [illegible] RETREATED TO TUPELO, MISS., HIS [illegible] EDUCED TO 21,000 MEN. LATER HIS [illegible] OKEN UP, PART GOING TO MOBILE, [illegible] EMAINDER TO JOHNSTON IN NORTH

[illegible] EAGER FOR [illegible] TORY HONOR

[illegible] Score of Schools [illegible] Into Contest

[illegible] Prizes Offered [illegible] Interest

[illegible] Aspirants Showing [illegible] Enthusiasm

[illegible] what in the local [illegible] Fourth National Ora[illegible] on the Constitution. [illegible] interest in the [illegible] reports more than [illegible] competing for the [illegible] that State in [illegible] finals to take place [illegible] day 15. These schools [illegible] in every section of the [illegible] several elimination [illegible] are expected to produce [illegible] forensic talent. [illegible] reports from Salt [illegible] headquarters—en[illegible] coming in daily from out[illegible] and it is quoted that [illegible] is awaiting a consider[illegible] of people in advance of [illegible] These individual en[illegible] the way from four or [illegible] institutions to as [illegible] or fifty in the larger. [illegible] to the high schools a [illegible] These institutions are [illegible] in this contest as [illegible] U. S. C., University and [illegible] Colleges.

ROBERT BURNS HIGH

[illegible] principal of the [illegible] of the capital city, [illegible] her for the contest and [illegible] enthusiastic over the inter[illegible] down in the initial en[illegible] in his State. Eliminations [illegible] their way in a number [illegible] in preparation for the [illegible] which will take place [illegible] State finals set for May [illegible] will be chosen the out[illegible] of the State who [illegible] the contestants here [illegible]

[illegible] is the key prizes of[illegible] the Times for the group [illegible] of interested news[illegible] awards to stimu[illegible] in their particular [illegible]

[illegible] principal of Park [illegible] states that at least [illegible] in that district will com[illegible] in the 29th inst. [illegible] Competing schools [illegible] Dist., Bingham City, Coal[illegible] Ensign, [illegible] their way in the Provo [illegible] L. B. Har[illegible] of Provo High, is in [illegible] district and reports [illegible] High, Eureka, Payson, [illegible], Springville, Lincoln, [illegible], Manti, Morgan Forks and [illegible] in this district. [illegible] unselfish efforts to win [illegible]

ORATORICAL CONTEST

[illegible] students have interlocked [illegible] to name orient with a [illegible] to be held as a State event. [illegible] preliminary examination con[illegible] in Phoenix March 15 Na[illegible] Don Jacobs and Vir[illegible] finished one, two, three. [illegible] with Jack Williams, [illegible] Raymond Muffley and [illegible]

HIKES HERE FROM EAST COAST

Happiness Found in Dogs, Open Road

Jesse Walker and His Pets

THERE is at least one man in the United States who lives up to his name, and he is Jesse Walker, transcontinental hiker and exponent of the simple life, who is back in Los Angeles after a brisk stroll from coast to coast.

Walker's love for the simple existence is exceeded only by his fondness for dogs, of which he has at least half a dozen. The list includes a fox terrier, an English bull, an Irish terrier and three others, which might be termed canine medleys, as they appear to have characteristics of almost every known breed.

The hiker wears his hair long, as few garments as convention will permit, and emblazoned upon his expansive chest is the inscription, "Health and Happiness." His feet are encased in a pair of heavy sandals. It is Walker's boast that he is one of the happiest men alive, because he is free to heed the call of the open road. All the companionship he craves, he said, is provided by his dogs.

Eli Gorodezky will compete in the constitutional oratorical contest on the 19th inst.

Williams won the State championship last year and has been active in debate work during the current term. He is president of the National Forensic League, No. 50, and business manager of The Phoenician, 1927 year book of Phoenix Union High School.

Miss Driggs is vice-president of the student body and prominent in dramatics, having recently taken a leading role in the senior class play. Jacobs has been active in debate and oratorical circles during his school life. Miss Larimer has participated in several debates during the present school year. Muffley took part in the junior play but has had no previous experience in debate or forensic work. Gorodezky is a member of the National Honor Society of High School Journalists, former secretary of the scholarship club but has not previously speared on the rostrum. Both Muffley and Gorodezky have indicated a determination to enter this contest again next year irrespective of their showing during the present competition.

PLEASED WITH SHOWING

Avery F. Onley, debate and oratory coach for Phoenix High School, is pleased with the preliminary showing made by his youthful charges and believes they will make a favorable showing in the State contest at Tucson May 5.

Added stimulation is given to the contest in Utah through the offer of the Chamber of Commerce and Commercial Club of Salt Lake City having offered as its contribution to the contest the defraying of travel expenses from any point in Utah to Los Angeles and return. This prize will be awarded to the finalist from that State to the grand finals.

Bigamy Charge Against Woman May be Quashed

Possibility that the charge of bigamy against Mrs. Ruth Brown-Maloof will be dismissed was indicated yesterday in the District Attorney's office following an investigation. This comes in spite of the fact that Mrs. Brown-Maloof indicated in Municipal Court on Wednesday that she would plead guilty in Superior Court and waived a preliminary hearing.

The charges were brought by Emil Maloof, latest husband of the young woman. He is an interior decorator of 3101 La Salle street.

Mrs. Brown-Maloof now is at liberty on her own recognizance.

FILM ACTOR ACCUSED BY EX-FIANCEE

Woman in Complaint Says She Was Forced Into Auto and Severely Beaten

J. Wallace Walker, a motion-picture actor of 1636 Argyle street, Hollywood, was accused of beating Polly Wheaton, known on the screen as Jane Terry, in a complaint issued yesterday by Dep. Dist.-Atty. Thomas. Walker is charged with assault with a deadly weapon.

Miss Wheaton appeared at the District Attorney's office yesterday, according to Mr. Thomas, with one eye black and completely closed, a swollen face on the right side, bumps on her head, cuts on her arms and a probable broken nose. She was accompanied by her fiance, James Lewis, 525 Santa Barbara avenue.

The account of the affair, as given to Mr. Thomas, was that Miss Wheaton and Lewis were having coffee in the latter's apartment at 3 o'clock yesterday morning when Walker suddenly entered, brandishing a long butcher knife. Miss Wheaton said Walker forced her to go with him in his car and he pummeled her as he drove. Arriving at Beverly Boulevard and Western avenue, she jumped out. She said that Walker then continued beating her until a taxicab driver stopped him and took the young woman to her apartment at Santa Monica Boulevard and Western avenue.

Miss Wheaton said she formerly was engaged to marry Walker but that the wedding had been called off and she is now engaged to Lewis.

PROPERTY OWNERS TO MEET MONDAY

A mass meeting sponsored by the South Hollywood Property Owners' League will be held at 7:45 p.m. next Monday at the Santa Monica Boulevard School Auditorium, Santa Monica Boulevard and Van Ness avenue. The meeting will consider taking action on a proposed amendment to the city charter "to protect taxpayers from unnecessary, overlapping and confiscatory assessments." The proposed amendment would require the City Council to ascertain that proposed improvements are desired by 51 per cent of owners of abutting property and 15 per cent of owners of property within two blocks who would be affected. Albert Chappelle will speak on the telephone situation and S. C. Graham and M. O. Graves on the gas situation.

SALESMANSHIP COURSES

New classes in salesmanship will begin next week in the evening high schools as follows: Manual Arts, with N. R. Mathisen as instructor, and Los Angeles, with A. M. Reilly as instructor, open the 18th inst., to meet Monday and Wednesday of each week from 7 to 9 o'clock; Polytechnic, with A. J. Misner as instructor, Lincoln with Miss Ellen Dickison as instructor, and Hollywood with Paul E. Gustafson as instructor, open the 19th inst., to meet Tuesday and Thursday of each week, from 7 to 9 o'clock. One evening each week will be given over to business men from various fields of selling.

DIVORCE TRAILS AUTO DEATH

Topanga Canyon Fatality Cited by Wife as Cause for Suit on Mate

An automobile accident in Topanga Canyon that caused the death of one woman, yesterday resulted in another woman obtaining a divorce. Mrs. Pearl Esma Hart, after a hearing before Judge Summerfield, was granted a decree in her suit against Charles S. Hart.

Hart was driving the car, and the publicity resultant from the fatal accident caused Mrs. Hart extreme mental suffering, she testified.

HARMONY IN FAMILY OF SWIM HERO

George Young's Mother and Aunt Bella Become Next Door Neighbors

By a "Times" Staff Correspondent

SANTA MONICA, April 14.—A reconciliation between Mrs. Jane Young, mother of George Young, channel swimmer, and her sister, Miss Bella Young, known as Aunt Bella, has taken place, it was admitted by both today. Aunt Bella, considered a member of the Bill Hastings faction, arrived here Monday with Townsend Paull, manager of Hastings. Hastings himself, Connie Walker, a Canadian swimmer considered Young's rival, and a secretary, and the members of the party established themselves in a house at 1043 Third street.

By coincidence, this happened to be next door to the home of Mrs. Jane Young at 1037 Third street, and the sisters met on the walk for the first time in many weeks.

Reports that George Young is coming to Santa Monica to be reconciled with Bill Hastings, who accompanied him across country on the now-famous motorcycle, were denied by Mrs. Young, who said she does not expect her son till he has fulfilled his theatrical engagements.

Paull and Hastings are recovering from injuries received when their motorcycle skidded on the ice in Toronto and are taking it easy, it was said. Paull expects to have Hastings in a film. Asked if he expected to get Young into the same picture, Paull said: "It would be wonderful if we could."

Frank O'Byrne, who was Young's manager for the swim and lives within a block of Mrs. Young, is leaving for the East tomorrow, with what purpose has not been revealed.

Pola Negri Will Sail for Europe on Wednesday

Pola Negri, motion-picture star, left Los Angeles last night aboard the Golden State Limited for New York, on the first step of her trip to Europe. She will sail next Wednesday on the Aquitania.

The trip, Miss Negri said, will be a memorable event in her life for several reasons, one of which is a reunion with her god-father and mother in Paris, another the inspection of a chateau near Versailles which she recently purchased sight-unseen.

"I am very excite," said Miss Negri, "and so is Yvonne, my maid—aren't you Yvonne?"

"Oui, oui, mademoiselle, vair-ee," replied the maid.

Miss Negri plans to return to America about July 1. At that time, she said, she will begin work on a new picture, "Rachel."

Load Piling Up for Anniversary Air-Mail Flight

Air mail for the first anniversary flight over the Los Angeles to Salt Lake City airway next Sunday morning has been piling up so rapidly that estimates on the weight of the load are apt to fall far short, of the eventuality, it is said.

Already posted and held in post-offices throughout Southern California are more than 100,000 of the special air-mail postcards being sent out by chambers of commerce as part of a community advertising campaign incident to the occasion. Nearly 170,000 of these postcards have already been distributed and arrangements have been made to supply further demands up until Saturday noon.

These postcards may be mailed at any time as they are all marked, "For First Anniversary Flight over Western Air Express, Inc."

CHILDREN INVITED TO MAY'S EASTER PARTY

PLAYGROUND DIRECTOR WILL HAVE CHARGE OF FETE AT STORE TOMORROW

A children's E[illegible]r party arranged under the direction of Estelle Harriet Robbins, director of playground activities, will be given on the roof garden of the May Company at 10:30 a.m. tomorrow. Children and parents are invited to witness the program, which will largely be given by children.

The recreation center of the city will present its harmonica band of twenty-five pieces under the direction of Peter Casino. Augustine Demma, boy whistler, will perform. The Pecan playground will present a Japanese and two Russian dancers, Sumiko Nishihara and Vera and Mary Metchikoff.

The Senorita Trinidad Goni School will present Jessie Gordon Druhl, Marion Gatton and Eugenia Averil in songs and dances. Easter stories will be told by Estelle Harriet Robbins and Frances Wood. Two numbers will be given by the Peggy Gene School. Louise Glenn, from Belcher's School of Dancing, will dance.

NEBRASKANS MEET TONIGHT

Nebraskans will gather for a social reunion this evening in the Music Art Hall, 233 South Broadway. The program includes a one-act play and solos by Joseph Flaxman.

MULFORD TO BE SPEAKER AT BANQUET

Berkeley Forestry Chief Among Leaders to Appear at Alexandria Affair

Prof. Walter Mulford, head of the forestry department of the University of California, is to be one of the speakers at the banquet to be given under the auspices of the Conservation Association of Southern California at the Alexandria during Forestry Week. President Harvey Bissell of the association also announced that Col. Greeley, chief United States Forester, and Roy Headley, assistant United States Forester, will address the banqueters.

Representative Fee and Senator Shortridge yesterday accepted invitations to speak.

Forest scenes of interest are to be presented. These will depict the need for caring for the fire menace. The program is being arranged by Howard Miller of the Junior Chamber of Commerce, who states that the invitations sent out for the banquet on Friday night, the 29th inst., include 500 citizens and members of the organization who are anxious to make Forestry Week, from the 24th to 30th inst., a "real affair."

DROWNING OF BOYS DOUBTED BY POLICE

That the boys who left clothing on a platform beneath the Lick pier at Venice may have been frightened away after attempting to fleece the Ocean Park plunge out of the two bathing suits into which they had changed, is a theory of Venice police following a search of records of missing persons which failed to reveal any absent juveniles. Watch along bay district beaches, however, is being maintained.

EASTER SERVICES FOR THEOSOPHISTS

Under the auspices of the Theosophical Society an Easter sunrise service will be conducted on the eastern slope of Los Feliz ranch, Griffith Park, near the junction of Los Feliz Boulevard and Riverside Drive. Bishop Tettemer of the Liberal Catholic Church will give the invocation and an address. There will be congregational singing and short talks by D. Rajagopalacharya, international secretary of the Order of the Star in the East, and Dr. Sanford Bell of the Theosophical Society.

Easter Sunrise Service
Hollywoodland
Below Mulholland Drive
Auspices Church of Divine Power
Beautiful music and a deeply impressive service
Adolf Tandler's
Little Symphony Orchestra
Leila Castberg — Easter Message
Lucy Day, Paul Lobanoff and Charles E. Rykert, Soloists
Easy access. Free parking for a thousand automobiles. Emptied in ten minutes. Route: Franklin Ave.; turn north on Beachwood Drive. Ample street car and bus service. Any Hollywood car; transfer to Hollywoodland bus at Vine Street.
Everybody also cordially invited to the SPECIAL EASTER SERVICE of the Church of Divine Power at the Morosco Theatre, Broadway at 8th Street, at 11 o'clock.

Phone FAber 2020 — **B. H. Dyas Co.** VILLE DE PARIS — Seventh at Olive

125 High Grade Street, Sport and Dress

Coats Reduced

Luxurious Satin Coats
Imported Yarn Coats
Genuine Kasha Coats
Novelty Sports Coats

COATS that reveal the finest of fabrics, both silks and wools, with fur trimmings of the richest nature, and beautiful silk linings . . . in fashionable styles!

Higher Priced, Individual and original model evening

Gowns Reduced

EXQUISITE models of rare charm, only one of a kind, many are originals, including gowns of

Metal Cloths — *Satins*
Sequins — *Velvets*
Chiffon — *Taffeta*

Heavily beaded, hand embroidered, bouffant and straight cut styles . . . all offered at greatly reduced prices!

THE DYAS CO.—THIRD FLOOR

Washable Capeskin Gloves $3.75

EVERY woman should own at least one pair of Biarritz slip-ons, especially those of washable Capeskin, because they're so smart looking, and inexpensive, because washable. Pique seam styles, in water lily, shell gray, blonde, and monkey skin, in sizes 5½ to 7.

FRENCH KID GLOVES . . . in novelty styles, with pique seams, turn or flare cuffs. They come in many new light colors, as well as black and white. Pair, $3.95.

REYNIER KID GLOVES . . . in smart novelty cuff styles, prettily embroidered in attractive colors. All new light shades for Easter are in the group. Pair, $5.00.

THE DYAS CO.—STREET FLOOR

Kayser Service Silk Hose $1.65

A PRACTICAL stocking, and good looking as well, for they have the new Slipper heel. Feet are well reinforced, and 4-inch garter top is lisle.

Colors are:

Patio — *Chalit*
Arab — *Chaire*
Aluminum — *Riviera*
Cascade — *Platinum*

Sizes 8½ to 10.

THE DYAS CO.—STREET FLOOR

Seely TUFTLESS MATTRESSES

A Giant Pillow for the Tired Body

A WONDERFUL mattress that the Broadway is proud to offer. Made of staple cotton, so interwined by a special process that it retains its life, resiliency and shape throughout years of use.

—Every Sealy service awaits you at the Broadway. Let us show you how the Sealy looks inside, its artistic ticking, the protective carton in which the Broadway delivers your Sealy to your home.

$39.50

Buy Your Sealy Mattress on the Broadway's Liberal Payment Plan

For a limited time only!

Beginning Friday, April 15th

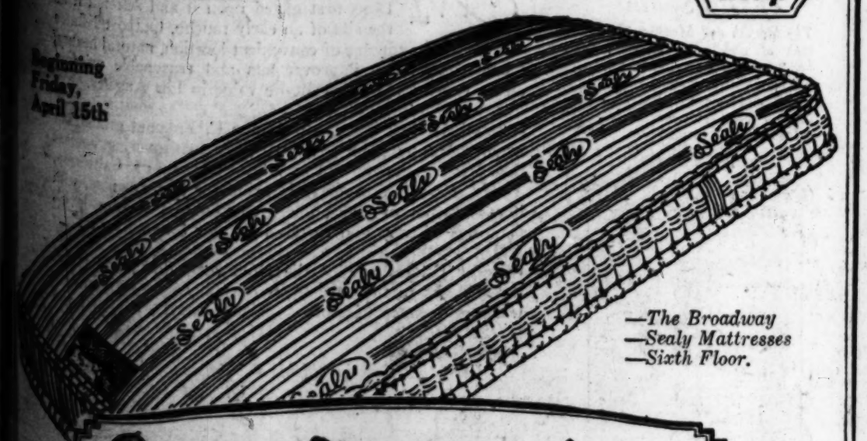

—*The Broadway*
—*Sealy Mattresses*
—*Sixth Floor.*

Broadway Department Store Inc.
BROADWAY—FOURTH AND HILL

Authorized Sealy Dealer

COAST TO HAVE MORE BIG GUNS

Hines Inspects Defenses at Fort MacArthur

Plans Revealed to Make Port Here Impregnable

Three Huge Railway Rifles to be Sent Soon

It is the intention of the War Department to make Los Angeles Harbor impregnable to attack by sea, according to plans revealed at Fort MacArthur yesterday by Maj.-Gen. John L. Hines, commanding the Ninth Corps Area, who yesterday conducted his first inspection of the coast defenses of Los Angeles.

Gen. Hines said that plans have been completed to bring to Fort MacArthur three more of the fourteen-inch railway rifles, of which the first is already at the post, and to replace or augment the present four-teen-inch disappearing batteries with sixteen-inch rifles on emplacements. All of this new ordnance will outrange any existing naval battery.

DEFENSE OUT OF DATE

"The present coast defense equipment of the Pacific Coast is inadequate and out of date," said Gen. Hines. "But Congress has been very kind to us and we plan particularly to strengthen the defenses of Los Angeles with railway guns and sixteen-inch rifles."

Gen. Hines said that the defense of the Pacific Coast was the major problem facing the War Department at present but he declined to admit that, with the great part of the world's naval power based on the Pacific, any foreign attempt to invade the United States would be centered in an attack on the Pacific Coast.

GOING TO SAN DIEGO

He is being accompanied on the inspection of California's Army posts by Brig.-Gen. Richmond P. Davis, chief of the Ninth Coast Artillery District, and by Col. Joseph K. Partello, his chief-of-staff. Following an inspection of the Third United States Coast Artillery battalion at Fort MacArthur yesterday morning, Gen. Hines was conducted on an inspection of the port defenses by Lieut.-Col. Willis G. Peace, commanding Fort MacArthur.

Gen. Hines will today inspect Fort Rosecrans, comprising the coast defenses of San Diego.

Smoke Hampers Fire Fighters at Furniture Store

A blaze which burned stubbornly for more than an hour last night in the wholesale furniture establishment of the Brown-Collins Sales Company, 1900 Produce street, before firemen brought it under control, did a damage estimated by a representative of the Los Angeles Public Market Company, owners of the building, at more than $15,000.

Fire Department officials declared they were of the opinion the fire started in the basement of the three-story brick building. It quickly became filled with smoke and firemen had to don oxygen helmets in order to combat the flames in that portion of the building.

POLICE HOLD COUPLE ON MANN ACT CHARGE

Sterling W. Collins, 23 years of age, alias Jack Benson, and Ruth Lee Campbell, 18, asserted elopers here from Idaho Springs, Idaho, were lodged in the County Jail last night by Detective Lieutenants Post and Hickey, who said they will turn them over to the Federal authorities for prosecution under the Mann Act. The girl, the detectives said, was found at 2004½ Trinity street, while Collins was arrested in Inglewood.

SCHOOL BOARD BUYS NEW TYPEWRITERS

One thousand and fifty new typewriters were purchased yesterday by the Board of Education in the largest order for machines for public school purposes ever placed in the United States.

A check for $73,500 will be written for the Underwood Typewriting Company for the contract price of $70 per machine, but the company will, in turn, write its check to the Board of Education for $53,800 in payment for 861 machines at $67.20 each, which have been in use in the Los Angeles school district for the past five years. These old machines represent every make on the market.

DR. J. M. HANSLMAIR FUNERAL TOMORROW

Funeral services for Dr. Joseph M. Hanslmair will be conducted tomorrow at 2 p.m. from the Ruppe Mortuary chapel, 842 South Figueroa street. Dr. Hanslmair died yesterday, leaving his widow, Mrs. Regina Hanslmair of 2658 South Catalina street, this city.

BADGE NOTHING TO THESE TWO

Bandits Rob Policeman of Star, Watch, Cash and Automobile

Sergt. Frank B. Knapp of the Sawtelle Police Division lost his automobile, badge, watch and $4 in cash to two bandits last night.

Knapp was on his way to his home at 1236 Crown Hill avenue and was near 1901 Ocean View avenue, he reported, when two bandits jumped on the running board of his car, one on each side. Each had a pistol, and in obedience to their commands, he stopped.

The car they took from him was a sedan and the badge was No. 99. The watch was worth $50.

TIFF WITH POPE CLARIFIED

Unpublished Details of Roosevelt's Refusal to See Pontiff Told in Journalist's Memoirs

NEW YORK, April 14. (AP)—Hitherto unpublished details of an incident that created an international sensation—Theodore Roosevelt's refusal to visit the Pope on his return from his African hunting trip—are told by Salvatore Cortesi, head of the Rome bureau of the Associated Press, in a book of journalistic reminiscences published today.

The late President was called upon for an impromptu speech at the open-air house upon his arrival at Naples. "T. R." asked Cortesi to act as interpreter to the enthusiastic audience, composed largely of students.

SPEECH TONED DOWN

"At a certain point," says Cortesi, "he began to speak of the church and the Papacy in a rather unusual manner. I, who knew he was going to be received by the Pope in a couple of days, thought it best to tone down some of his phrases.

"Mr. Roosevelt realized at once what I was doing and, turning toward me, took hold of my arm and, with that ferocious expression he assumed at times, he hissed: 'Look here! You must translate exactly what I say. See!' I obeyed him and his speech continued to electrify the students, who were at that time all strongly anticlerical. His final triumph was really grandiose, but, as can easily be imagined, it was hardly calculated to promote cordiality at the Vatican."

After the speech Roosevelt said he was not going to visit the Pope because "the Vatican has made for my visit such conditions as no gentleman and no American can accept." (These conditions were a request that after visiting the Vatican the former President would not consent to be a guest of the American Methodists in Rome.)

VISITED AT BATH

Cortesi relates in detail vain efforts to smooth over the difficulties with the Papal Secretary of State. Cortesi finally called on Roosevelt.

"On entering his bedroom," says Cortesi, "I saw nobody, but I heard a voice through the door: 'Come in, come in! Don't mind my being in my bath.' I went into the next room and he received me wrapped up in a bath towel, from which a very wet hand emerged.

"He was very eager to hear what they thought of him at the Vatican and what had been the result of my conversations with Cardinal Merry del Val. I told him, and while I was speaking, he kept repeating: 'You are a trump, you know; you are a trump.' He emphasized his words by patting me on the back and shoulders with the aforesaid very wet arm.

"So wet was his arm that he afterward offered to lend me a coat of his to take the place of the one he had drenched."

UNIONISTS BLAMED IN VANDALISM

Destructive Bay City Raid on Iron Works Aftermath of Strike Troubles

SAN FRANCISCO, April 14. (Exclusive)—Destruction, said by police to have been prompted by labor troubles, was visited upon the plant of the Golden Gate Iron Works tonight. The office safe was cracked, valuable papers strewn around the floor and tossed out a window and a case of high-priced instruments flung into the street.

The fact that no attempt was made to remove the contents of the wrecked safe from the building convinced police the entry was made by vandals intent upon revenge.

The Golden Gate Iron Works has operated for some time on an open-shop basis. Union molders are on strike and have been for nearly four years.

Two notes were found in the office near the safe. One read: "We'll get you. M.K.K. Gang." and the other: "Don't tell police about this affair. X."

The figure of a skull had been crudely drawn in pencil on both notes.

C. S. Hoffman owner of the establishment, immediately launched an investigation of his own in conjunction with police.

The raid occurred during the half hour a watchman was at lunch.

Much of the material thrown about the office was of sufficient value to have been converted readily into a large amount of cash, it was said, but none of it was stolen.

HOUSE-PAINTING COURSE

A new course in house painting and decorating will be given during the coming term at Central Evening High School, 469 North Hill street. The course will run for ten weeks. Registration may be made at the school Monday and Tuesday evenings, the 18th and 19th inst., from 7 to 9 o'clock. Tuition, tools and materials are free. An effort will be made by the school to find employment for those regular in attendance and showing proficiency in the trade. There will be two sections, one two nights and the other three nights a week, and arrangements are made to take care of both beginners and those more advanced.

HABITUAL CRIME ACT ADVANCED

Committee Recommends Bill After Alterations and Sends it to Assembly

SACRAMENTO, April 14. (AP)—Senator C. C. Baker's Habitual-Criminal Act, under which third-term convicts would be sentenced to life imprisonment, was sent to the Assembly tonight after being recommended for passage by the lower house Crime Committee.

The bill, however, was altered on compromises before it was reported out.

Provisions were inserted that men so sentenced must serve twelve years before being allowed to ask parole and the felonies to be considered in classifying them as habitual criminals, regardless of whether the convictions had been suffered in California or other States, were set up as including murder, burglary, burglary with explosives, robbery, arson, perjury, subordination of perjury, train-wrecking, incest, bribery of public officials and grand theft, which includes larceny, embezzlement, fraud and similar accusations.

The voting out of the bill, however, does not mean all the committeemen will fight for it on the floor, as its being sent out was accomplished only after several votes had been changed by those favoring a higher or lower minimum before seeking parole. These men indicated that they will seek changes on the floor.

JULIAN IN FINAL CONSOLIDATION

(Continued from First Page)

den Stone & Co., of New York, the First Securities Company of Los Angeles and West & Co., of Philadelphia.

The conversion price of the first mortgage bonds is $10 for the first two years after October 1, 1927, and an additional $1 each two years thereafter. The bonds are to be secured by a trust deed on all the properties. The debenture bonds are to be convertible at an average rate of not less than $6.25 valuation for each share of capital stock.

Mr. Lewis stated that the exchange of stock under this arrangement will take place probably about May 15.

Bandits Kidnap Grocer and Rob Safe at Store

When A. C. Larson, manager of a grocery store at 1258 Highland avenue, dismounted from a bus at Rosewood and Vermont avenues last night two armed bandits forced him at the point of guns to enter their automobile.

"You're going back to your store," one bandit said, "and you're going to open your safe for us."

Arriving at his place of business, the bandits took the keys from Larson's pockets and opened the door. Then under threats of death the proprietor unlocked the safe while the guns of the bandits were trained on him. The robbers, according to Larson's reports to the police, escaped with about $100 in cash.

FAREWELL BANQUET GIVEN LOUIS SENTOUS

FRENCH CONSUL WILL SAIL SOON FOR SIX MONTHS' VISIT TO HOMELAND

Louis Sentous, for many years the French Consul in Los Angeles, was given a farewell dinner last night in the Elks' Club by members of the French Colony of Los Angeles.

Mr. Sentous, a native Californian, will sail for France soon. He will spend about six months there on furlough and then return to this country.

Tribute to his accomplishments were paid by a group of fellow countrymen who presented him with a loving cup. Henri Didot, successor to Mr. Sentous during his absence, made the presentation address. F. F. Pellissier, president of the French colony, spoke on development of the organization under the regime of Mr. Sentous.

Members of the committee in charge of the banquet were: August Blanchard, Felix Clavere, Louis Chabre, Dr. F. J. Germon, John Noguss, C. V. Couget and J. L. Tournoux.

CAR AND BUS LINE SCHEDULE FOR SUNRISE SERVICE FIXED

The Los Angeles Railway has arranged a special schedule for cars and busses to run to the Coliseum sunrise services, Exposition Park, tomorrow morning. The program will begin at 5:30 o'clock and the transportation will start at 2:39 o'clock. Cars will be waiting on Vermont and Santa Barbara avenues when the program is completed.

Both street cars and busses will be run at intervals of five to twenty minutes, the most important lines running the most cars. Following are the street-car and bus schedules with the time indicated the service will begin:

Lines 2 and 9—Adams and Alvare, 2:45; Venice and Georgia, west, 3:39; Monticello and Griffin, 2:00; Lincoln Park via North Broadway, 2:02.

Line "B"—Miller and Ramona, 3:24 only; Wabash and Ramona, 3:26; Ropekrs and Evergreen, 2:28.

Line "C"—Temple and Belmont via Crown Hill, 3:42; Fountain and Edgemont via Temple and Hill, 3:16.

Line "D"—First and Bonnie Brae, 3:42.

Line "E"—Colorado and Townsend, 3:50 and 4:00 only; Hawthorne, 3:30; Arbor Vitae street, 3:38.

Line "F"—First and Fresno, 4:05 only; Whittier and Euclid, 3:50 and 4:20 only; Alhena, 3:18.

Line "H"—Fifty-third and San Pedro, 3:18; Melrose and Western, 3:28.

Line "J"—West Jefferson and Ninth avenue, 4:06; Walnut Park, 3:08.

Line "K"—Thirty-eighth and Avon, 3:48.

Line "L"—Los Angeles High School, 4:00; Eleventh and Georgia, west, 3:36.

Line "M"—One Hundred Sixteenth and Broadway, 3:06; Manchester and Broadway, 3:09; Fifty-fourth and Mesa via Second avenue and Forty-eighth, 2:15; Vernon and Arlington, 4:02; Santa Barbara and Third avenue, 4:18; Fifty-fourth and First avenue via Fifty-fourth, 3:44; Second and Broadway via Grand avenue, 3:18.

Line "N"—Eighth and Western, 4:09; Ninth and Rose, west, 3:43; Second and Central, west, 3:32, 3:44, 3:56 only.

Line "O"—Soto via North Main, 3:16.

Line "P"—Pico and Hauser, 3:30; Bowen and Brooklyn, 3:55; Gage and Wabash, 3:36, 3:37, 4:13, 4:40 only.

Line "R"—Cemeteries, 3:17; Melrose and Larchmont, 3:10; Third and La Brea, 3:40; Seventh and Hope, west, 3:39.

Line "S"—Seventy-seventh and Central, 3:53; Sixty-first and Broadway, 3:10; Santa Monica and Western, 3:20.

Line "U"—Florence and Vermont, 3:21; Thirty-ninth and Western, 3:30; Slauson and Central, 3:10; Fifth and Spring, west, 3:33.

Line "V"—Vernon and Santa Fe, 3:21; Monroe and Vermont, 3:28.

Line "W"—Washington and Hauser, 3:40; Washington and Hatrelle, west, 3:20; Avenue 50 and York, 3:30, 3:45, 3:35 only; B. Y. Terminal and Annandale, 3:39 only.

Cars will leave Downtown direct as follows: Second and Broadway south via Broadway and Grand avenue, 3:11; Fifth and Spring, west via Fifth street and University route, 3:33; Seventh and Broadway, west via Seventh street and University route, 3:50; Third and Main, south via Hoover street line, 3:45.

YELLOW BUS SERVICE

Wilshire bus—Leave Wilshire and Fairfax, 3:30; leave Country Club Drive and Detroit, 3:25.

Alvarado bus—Leave Sunset and Alvarado, 3:30.

Melrose bus—Leave Melrose and Orlando, 3:30.

Figueroa bus—Leave Seventh and Olive, 3:40; leave Manchester and Figueroa, 3:46.

GREEN BUS SERVICE

Start from Manchester, 3:20; start from Fifty-fourth street, 3:30; transfer at Thirty-sixth and Western.

Celebrities to Lend Hands in Clean-up Week

Film stars, Boy Scouts and members of the City Council have consented to assist the members of the Master Painters' Association with the observance of Clean-up and Paint-up Week which begins the 18th inst.

Mayor Cryer will be presented with a paint brush by A. M. Graff, president of the association, it was decided at a meeting last night at Marchetti's. Hizoner will be requested to use it where he deems best in decorating the various unpainted places of the City Hall during the week. Five Boy Scout troops will assist the association during the campaign, Mr. Graff said.

At the same time the film studios in Hollywood will get a renovating and some of the stars are expected to don overalls and wield a brush. Among the companies who will observe the week are Metro-Goldwyn-Mayer, Famous Players, Universal, F.B.O., Cecil B. De Mille, and Warner Brothers.

Horace Mann, chairman of the Master Painters' school committee, has selected a committee of principals and teachers as judges for the best essay by students on Paint-up Week. Arthur F. Grant, L. F. Danforth, Ed Waymon, George Crowder and Martin J. Holst will visit the schools and speak during the week, it was decided.

THRONG AT SERVICES

Maundy Thursday Observed by Scottish Rites Bodies

Approximately 2500 persons attended the annual Maundy Thursday sacred services of the Scottish Rite bodies of Los Angeles last night in Philharmonic Auditorium.

The oration of the evening was delivered by Bishop W. B. Stevens of St. Paul's Cathedral. Rabbi Edward Magnin officiated. Music was provided by the Scottish Rite orchestra under leadership of Benjamin Laietsky, while the choir was led by W. J. Chick. The organ prelude was by J. J. Falls.

TAXPAYERS' LEAGUE HEARS CANDIDATE

Taxpayers and home owners were told by Lee R. Taylor, candidate for Municipal judge, No. 9, at Trinity School on Santa Barbara avenue last night that organization would give them such strength numerically that they would be able to demand of their Councilmen proper representation. More than 1000 persons attended the meeting, which was sponsored by the South Side Taxpayers' Protective League. A brief address also was made by Fred J. Spring.

DAVID SELZNICK TAKEN AS TRAFFIC VIOLATOR

By a "Times" Staff Correspondent

SANTA MONICA, April 14.—David Selznick, 24 years of age, of 5039 Franklin avenue, Los Angeles, said to be a son of a motion-picture producer, was arrested here tonight charged with reckless driving. Officers Christensen anw Newberry declare Selznick drove along Fifth street here with no lights at thirty to thirty-five miles an hour, and ignored boulevard stops at Santa Monica and Wilshire boulevards. He was released on $100 bail.

NO EVEN BREAK TO PEDESTRIAN

Only 18 Per Cent of Cars Give Him Crossing Right

Auto Club Check Shows How Law Becomes Joke

Survey Reveals Alarming Disregard of Life

Eighty-two per cent of the motorists of Los Angeles are not playing fair with pedestrians; drivers are ignoring the rights of pedestrians as established in the ordinance of 1925 and 18 per cent are more or less respecting the right of way at intersections of those on foot, according to a survey of the Automobile Club of Southern California.

In response to numerous complaints made by pedestrians to the club and police department, the former conducted a traffic check, which has disclosed the facts related. Many pedestrians have charged in court that the motorists are not giving them a fair break.

The traffic check extended over six days, embracing thirty-nine hours of traffic, and including thirty-nine street intersections. According to the experts, it is a typical cross-section of the traffic conditions in Los Angeles as far as the pedestrian is concerned.

Under the law the pedestrian has the right of way over automobiles on his half of the street, where cross-walks are designated at intersections, from the moment he starts across the thoroughfare. The motor car driver is expected to slow up or stop, if necessary, and permit the pedestrian to pass in front of the machine.

In the places where no cross-walks are designated at the intersections the law provides that the pedestrian is entitled to the right of way by raising his or her hand as a warning to motorists that a crossing is about to be negotiated by the pedestrian.

For a time after the new ordinance was placed in effect the motorists were permitting the pedestrian to take the right of way in crossing streets, according to the observations of authorities. Less and less attention has been paid to pedestrians' rights since then, it is said, until but 18 per cent of the motorists are now giving the pedestrian a fair deal, according to the check.

Serious discussion by members of the Traffic Advisory Board, an organization including in its membership representatives of the Police Commission, Traffic Court, police department, the Automobile Club of Southern California and other interested agencies has resulted from the revelations made in the survey. It was the consensus of opinion that conditions affecting the pedestrian are bad in Los Angeles and that unless a change for the better is made urgent remedies will have to be enforced.

A constant increase in the number of persons injured and killed in collisions between autos and pedestrians is being recorded, it is pointed out. These casualties for the most part occur at intersections. Safer street crossings was the aim of the ordinance defining pedestrians' rights, but the recent traffic check shows that not one-fifth of the drivers of motor vehicles are abiding by the law in this regard.

MANY BOYS' WOES LAID TO FATHER

State Commissioner in Plea for Co-operation; Angeleno Wins Post

SACRAMENTO, April 14. (AP)—The failure of many American boys was laid at the doors of indifferent and money-grabbing fathers today by Nicholas Ricciardi, Commissioner of Vocational Education, in an address before the California high-school principals' convention at the Municipal Auditorium here.

The lack of mutual understanding and heart-to-heart talks between father and son, he said, is driving many boys to other sources for advice and assistance.

"Too many boys," he said, "think of their fathers not as real human beings, but as individuals primarily interested in the accumulation of money.

"It's a pretty bitter indictment," he added, "when you hear a boy, as I have heard, say that his dad doesn't care what he does."

Homer Martin, principal of the Santa Barbara High School, was elected president of the Principals' Association. Others officers elected were: Vice-president, J. R. McKillop, Selma Union High School; directors, C. J. Booth, Chaffey Junior College, Ontario; Miss Katherine L. Carey, John Muir High School, Los Angeles.

Great Increase in Ice Cream Trade Reported

SACRAMENTO, April 14. (AP)—An increase of 641,167 gallons in California's ice cream output in 1926 over 1925 was reported today in statistics compiled by the Bureau of Dairy Control of the State Department of Agriculture. The increased production represented an increase of $604,423 in the value of the milk by-product.

The 1926 total production of ice cream was estimated by the bureau at 12,097,126 gallons, compared with 11,455,959 gallons in 1925. This output, it was estimated, represented a value of $15,726,263. The 1925 output was worth $15,121,840.

VALUE CONCERN OF BUYER

Price Secondary Consideration, Declares National President of Purchasing Agents on Visit Here

"Price has become a secondary consideration in the eyes of the modern purchasing agent who, nowadays endeavors to obtain the maximum ultimate value for every dollar expended, rather than the lowest price," said Kirke Taylor, president of the National Association of Purchasing Agents, who arrived here yesterday to confer with officials of the local organization. Mr. Taylor, who is purchasing agent for the Illinois Glass Company, at Alton, was elected to head the national organization at its international convention here last June.

Since then, he said, he's "been itching to get back here," even though his visit will be only of two days' duration, for he cannot forget "the grand time and hospitality accorded all of us last year." He has also received, he asserted, glowing accounts of the forward strides accomplished by the city during the interim.

KIRKE TAYLOR

The organization, he explained, is also endeavoring to inculcate in the members' code that none but the most ethical methods be followed in their buying, and they in turn demand the same in the selling end of the business organization by whom they are employed.

The association, Mr. Taylor said, has 5100 members. He has just completed a tour of branches in cities in the New England States and will visit the larger cities on the Coast after he leaves here. H. W. Christensen, general purchasing agent of the Llewellyn Iron Works, and national vice-president of the association for this district, accompanied Mr. Taylor here from Salt Lake City. They were met at the Union Pacific station by a delegation headed by W. W. Storey of the Security Trust and Savings Bank, and president of the local association.

More than 250 members of the local association attended the annual executive dinner of the organization last night in the Elks Club. Mr. Taylor was guest of honor.

William Lacy, chairman of the manufacturing committee of the Chamber of Commerce, was the chief speaker. He declared that the combined purchasing power of the organization exceeds $650,000,000 annually."

He said that if the purchasing agents did all of their buying in this district, local manufacturers would be assured of a ready market for their products. "New industries will be attracted here," he said, "because of the practice of buying home products."

W. H. LOTT, MUSICIAN, SUCCUMBS

Was Prominent as Vocal Teacher and Conductor and in Business Circles

Prominently identified with music for many years and lately connected with the Southern California Edison Company with offices in Alhambra, William H. Lott died yesterday at his residence, 1411 South Hoover street. His passing followed an illness of a week, although his health had not been good for a year. He was 53 years of age.

Mr. Lott had been a resident of Los Angeles for twenty-three years. He was a thirty-second degree Mason.

His near relatives residing here include two sons, Clifford Lott, well known as a singer and vocal instructer, and Cloyd P. Lott, connected with the Hammond Lumber Company.

For a number of years Mr. Lott was director of the Republican Glee Club in Columbus, O., an organization of men singers who have taken part in every Republican Presidential inauguration since the time of President Grant.

Coming to Los Angeles in 1906 he directed the Treble Clef Club, a women's chorus for several seasons, and later the choir of the First Congregational Church. He was president of the Music Teachers' Association for several terms, a member of the directorate of the Musicians' Club and was formerly a member of the Gamut Club. He conducted vocal classes here for a number of years and was also engaged in business.

Beside his sons his other living relatives are a sister, Mrs. Maria L. Kinnear of Indianapolis, and two brothers, Joseph and Amasa Lott of Columbus.

The funeral services will be conducted at 3 p.m. Saturday at Pierce Brothers' Undertaking Parlors.

Mexican Pastor Makes Visit in Goodwill Of

Inspection of the Gospel tries headquarters at 341 Fern street was made yesterday Rev. J. P. Ramirez of Juarez, Alphonso Pesqueira, Baptist in Los Angeles.

Mr. Ramirez soon will open branch of the Gospel Tem in Mexico City, he said. Two of ground have been granted Mexican government, which als assist in financing of the tem President Calles is said to be in of the work carried on by the will organization.

HOUSEWARMING H

Credit Clearinghouse Gives Inaugurate New Locale

Celebrating the opening of its headquarters in the Pay Rite 1486 West Washington street, Kenneth V. Redpath Company, its clearinghouse representing Angeles accounts, gave a housing party Wednesday night to its clients. Music, dancing and entertainment, provided by employes the firm, featured the evening. J. Banta was master of ceremonies.

The program was as follows: O'Gara, accompanied by Mrs. Newman, tenor solo, Mrs. J. accompanied by Miss Jessie net solo; Magdalena Schaefer, ing; Arnold Newman, violin Mrs. D. I. Price, soprano solo George I. Loftin, reading; Julian Sangster, accompanied Schaefer, dance; Miss Ina and H. B. Holman in comedy, "Gentleman Jim," and by H. J. Banta.

GEOLOGIST SUCCUMBS

MIAMI, April 14. (Special) Charles W. Botsford, chief of the Inspiration Consolidated per Company, just returned visit to California, has died in jury received in falling in a pit, against the sharp corner front door of his home. He graduate of the Michigan School Mines.

Equipment for orange grove, poultry stock ranch is made by through FARM and CHARD MAGAZINE Sunday Times.

THE CHOICE OF THE DONS!

OUTPOST ESTATES --- *In Hollywood*

Like a Bit of Old Spain

The Spanish and Mediterranean type of architecture to which home building here is restricted, will give Outpost Estates all the charm and coloring of a little Spanish town—plus modern improvements and conveniences.

MORE beautiful today than when the Spanish Dons first gazed upon it and selected it as the site of an early rancho, Outpost Estates—from the standpoint of convenient location, natural beauty, scenic charm, fine improvements and reasonable prices—offers you the biggest homesite value in Los Angeles.

It was here, too, that General John C. Fremont established his observation point in 1847, when maneuvering against the Mexican army during the conquest of California. Today this scenic property is ready for home owners, with improvements of the highest character, including lavish plantings of trees and shrubs from our own nurseries.

Outpost Estates adjoins the Hollywood Bowl, and is but three blocks to the very heart of Hollywood—within easy walking distance of stores, theaters, hotels, churches and schools.

Visit this close-in hillside subdivision soon. Enter from Franklin Avenue at Outpost Drive—two blocks west of Highland.

C. E. TOBERMAN CO. - *Owners*

6763 Hollywood Boulevard HEmpstead 4141

FRIDAY MORNING.

What

Like mo
"white ele
Though ce
longer use
looking fo
change?

The "Tr
Times Wa
place for a
most any
these:

Beauty
Gas stat
4-room
Radio fo
Bungalo
Touring
Electric
3-ten tru
Fur coat

Take a l
They may
to dispose
something

WANT-AD INDEX

Pages.

LOST AND FOUND 13
SPECIAL NOTICES—Miscellaneous 13
BUSINESS OPPORTUNITIES 13
BEAUTY SHOPS 13
NOTICE FOR HIRE 13
MEDICAL—Dentistry 13
NOTICE NOTICES 13
DEATH ANNOUNCEMENTS 13
FUNERAL DIRECTORS 13
EDUCATIONAL 13
CONTRACTORS AND BUILDERS 13-14
WANTED—Male 14
WANTED—Help, Female 14
WANTED—Help, Male and Female 14
WANTED—AGENCIES 14
LOST—Strayed, Stolen, Male 14
LOST—Strayed, Stolen, Female 14
LOST—Miscellaneous 14
LOST—To Rent 14
LOST—Rooms 14
LOST—Boarding Rooms 16
LOST—Apartments 17
LOST—Flats 17
LOST—Houses, Furnished 17
LOST—Houses, Unfurnished 17
LOST—Stores, Offices, Etc. 18
LOST—Miscellaneous 18
SEWING MACHINES 18
MUSICAL INSTRUMENTS 18
PIANO DEPARTMENT 18
PHONOGRAPHS 18
FOR SALE—Miscellaneous 18
FOR SALE—YACHTS, ETC. 18
WANTED—To Purchase, Miscellaneous 18
EXCHANGE—All Sorts 18
AUTOMOBILES—Miscellaneous 19
MOTORCYCLES AND BICYCLES 19
TRACTORS, FARM IMPLEMENTS 19
HORSES, MULES, CATTLE, ETC. 19
POULTRY AND SUPPLIES 19
FEED AND SUPPLIES 19
FOR SALE—By Sale 19
HOLLYWOOD—Miscellaneous 19
BEVERLY HILLS—Miscellaneous 19-20
SOUTHGATE—Miscellaneous 20
HUNTINGTON PARK—Miscellaneous 20
ALHAMBRA—Miscellaneous 20
MONTEBELLO—Miscellaneous 20
SOUTH PASADENA—Miscellaneous 20
LONG BEACH—Miscellaneous 20
EAGLE ROCK—Miscellaneous 20
GLENDALE PARK—Miscellaneous 20
HUNTINGTON PARK—Miscellaneous 20
SANTA MONICA—Miscellaneous 20
CITY LOTS—For Sale 20
SUBURBAN FLAT PROPERTY 21
BUSINESS PROPERTY 21
INDUSTRIAL PROPERTY 21
FARM PROPERTY 21
GERMAN PROPERTY 21
SPANISH PROPERTY 21
DAIRY RANCHES 21
DESERT PROPERTY 21-22
ORANGE, LEMON, WALNUT, CANYON PROPERTY 22
WESTERN, NORTHERN PROPERTY 22
FOR EXCHANGE—Real Property 22
FOR EXCHANGE—Miscellaneous 22
FOR EXCHANGE—Automobiles 22
FOR EXCHANGE—To Purchase Real Estate 22
FOR EXCHANGE—Real Estate 22
MONEY TO LOAN 22-23
BUILDING LOANS 23
MONEY WANTED 23
MORTGAGES, TRUST DEEDS 23
NOTES AND BONDS 23
OIL AND MINING 23
HOTELS AND ROOMING-HOUSES 23
APARTMENT-HOUSE BUSINESSES 23
INVESTMENTS 23
BUSINESS OPPORTUNITIES 23
BUSINESS OPPORTUNITIES Wanted 23
LEGAL NOTICES 23

WANT-AD RATES

Effective January 1st, 1927

Rates per line insertion. 24 consecutive times, 21c Daily, 27c Sunday; 7 to 23 consecutive times, 23c Daily, 30c Sunday; 1 to 6 consecutive times, 24c Daily, 32c Sunday; ONE TIME, 35c Daily, 40c Sunday. SITUATIONS WANTED, 7 to 23 consecutive times, 18c Daily, 24c Sunday; 1 to 6 consecutive times, 20c Daily, 26c Sunday. ONE TIME, 27c Daily, 32c Sunday. Advertisements for the subheadings of "PAINTING, DECORATING, CARPENTERING," "DRESSMAKERS & SEAMSTRESSES" and "NURSES" are classified as Situations Wanted advertisements and will be charged for at the General Want-Ad Rates listed above. NOTICES OF SPECIAL INTEREST, SOCIETY MEETINGS, PERSONALS, "SPECIAL NOTICES," "STOCKS AND BONDS," "IMPROVEMENT BONDS," "MONEY TO LOAN—REAL ESTATE," "MEDICAL," "SANATORIUMS," and "BATHS & MASSAGE," 20 consecutive times, 25c Daily, 32c Sunday; 7 to 19 consecutive times, 27c Daily, 34c Sunday; 1 to 6 consecutive times, 30c Daily, 40c Sunday. ONE TIME, 40c Daily, 50c Sunday. Advertisements on rate-holder basis, 50c per agate line. Boys' and girls' want-ad rates from forty-seven Southern California) furnished on

To estimate the cost of want ads count 5 average words per line. Ads containing more than 6 bold Advertisers should retain receipts sued by The Times for payment of Want Ads, as no mistakes will be made without them.

Cancellation of advertisements based upon the number of insertions ordered cannot be guaranteed until after the first insertion has appeared. Copy must be received by 12 m. for daily issues and 4 p.m. for Sunday issues. Sunday advertising will be received up to 9 p.m. Saturday. The Times will not be responsible for more than one incorrect insertion of any advertisement ordered for more than one time. Instructions for discontinuance or incorporation of advertising will be accepted only by cancellation of the order made for the service required. Friday, 5 p.m., is closing hour for the early issue of the Sunday Times.

WANT-AD COLLECTION BOXES are located in the following places: Chamber of Commerce Bldg., 111 W. 7th. Board of Trade Bldg., 631 W. Seventh st. Broadway Central Bldg., 424 So. Broadway. Chapman Bldg., 145 S. Spring st. Commercial Bldg., 640 S. Broadway. Crocker Bldg., 252 S. Spring st. Crocker Bldg., 617 W. Sixth st. Crocker Bldg., 705 S. Broadway. Crocker Bldg., 213 W. 3rd st. Crocker Bldg., 208 S. Broadway. Crocker Bldg., 210 S. Spring st. Douglas Bldg., 257 S. Spring st. Douglas Bldg., 453 S. Broadway. Fremont Bldg., 609 S. Broadway. Fremont Bldg., 1151 S. Broadway. Grant Bldg., 215 W. 7th st. Hall of Records, 201 N. Broadway. Hollywood Bldg., 6331 Hollywood Blvd. Hollywood Bldg., 1645 N. Vine st

Mexican Pastor Makes Visit to Goodwill Office

Inspection of the Goodwill Industries headquarters at 342 North Main street was made yesterday by Rev. J. P Ramirez of Mexico City and Alphonso Pesquerra, Mexican Consul in Los Angeles.

Mr. Ramirez soon will establish a branch of the Goodwill Industries in Mexico City, he said. Two plots of ground have been promised by the Mexican government, which also will assist in financing of the building, President Calles is said to be in favor of the work carried on by the Goodwill organization.

HOUSEWARMING HELD

Credit Clearinghouse Gives Party to Inaugurate New Location

Celebrating the opening of its new headquarters in the Foy Building at 1480 West Washington street, the Kenneth V. Redpath Company, credit clearinghouse representing 236 Los Angeles accounts, gave a housewarming party Wednesday night in honor of its clients. Music, dancing and entertainment, provided by employees of the firm, featured the evening. E. J. Banta was master of ceremonies.

The program was as follows: John O'Gara, accompanied by Miss Bess Newman, tenor solo; R. J. Morton, accompanied by Miss Newman, clarinet solo; Magdalene Schaster, reading; Arnold Newman, violin solo; Mrs. D. I. Price, soprano solo; Miss Georgia T. Lufkin, reading; Miss Lillian Sangster, accompanied by Miss Schaefer, dance; Miss Price and H. R. Holman in one-act comedy, "Gentleman Jim," and readings by H. J. Banta.

GEOLOGIST SUCCUMBS

MIAMI, April 14. (Exclusive.)—Charles W. Botsford, chief geologist of the Inspiration Consolidated Copper Company, just returned from a visit to California, has died from injury received in falling, in a faint, against the sharp corner of the front door of his home. He was a graduate of the Michigan School of Mines.

Equipment for farm, orange grove, poultry or stock ranch is made handy through FARM and GARDEN MAGAZINE of the Sunday Times.

What Have You to Offer?

Like most people, you probably have a "white elephant" or two on your hands. Though certain articles or possessions are no longer useful to you, other people may be looking for just such things. Why not exchange?

The "Trades and Swaps" department of Times Want Ads is the popular get-together place for all sorts of exchanges. For example, most any day you will find offers such as these:

Beauty shop for Ford coupe.
Gas station for closed car.
4-room house for camp house-car.
Radio for diamond.
Bungalow for chicken ranch.
Touring car for furniture.
Electric ironer for books.
3-ton truck for carpenter work.
Fur coat for roadster.

Take a look at today's "Swap" offerings. They may suggest a number of opportunities to dispose of some unneeded possessions for something you want.

WANT-AD INDEX

Page
Automobiles for Hire 15
Automobiles for Sale 15
Automobiles Wanted 15
Auto Accessories 15
Auto Agencies 15
Auto Body Repairing 15
Auto Financing 15
Auto Insurance 15
Auto Painting 15
Auto Parts 15
Auto Repairing 15
Auto Schools 15
Auto Storage 15
Auto Tires 15
Auto Trailers 15
Auto Trucks 15
Auto Wrecking 15
Aviation 15
Boats, Motors, Supplies 15
Business Announcements 15
Business Chances 15
Business Opportunities 15
Business Property 15
Business Services 15
Cemetery Lots 15
Contractors 15
Contractors' Equipment 15
Dancing 15
Dressmaking 15
Educational 15
Employment 15
Exchange 15
Financial 15
For Rent—Apartments 15
For Rent—Business Property 15
For Rent—Desirable Homes 15
For Rent—Furnished Rooms 15
For Rent—Houses 15
For Rent—Miscellaneous 15
For Rent—Offices 15
For Rent—Rooms and Board 15
For Rent—Stores 15
For Rent—Suites 15
For Rent—Wanted 15
For Sale—Apartment Houses 15
For Sale—Business Property 15
For Sale—Desirable Homes 15
For Sale—Farms and Ranches 15
For Sale—Houses 15
For Sale—Income Property 15
For Sale—Lots 15
For Sale—Miscellaneous 15
For Sale—Out of Town 15
For Sale—Suburban Homes 15
Furniture 15
Furniture Wanted 15
Hotels 15
Instruction 15
Lodges 15
Lost and Found 15
Manufacturers 15
Medical 15
Miscellaneous 15
Money to Loan 15
Motorcycles 15
Musical 15
Notices 15
Nurseries 15
Personals 15
Pets 15
Professional 15
Public Notices 15
Real Estate 15
Rooms and Board 15
Salesmen and Agents 15
Situations Wanted 15
Stocks and Bonds 15
Storage 15
Trailers 15
Trees, Plants, Flowers 15
Typewriters 15
Wanted to Buy 15
Wearing Apparel 15
Wholesale Trade 15

WANT-AD RATES

Effective January 1st, 1927

Rates for lineage, $6 per line. Minimum charge, $1.50 per insertion.

Rates for boldface lines, $8 per line. Minimum charge, $2 per insertion.

Rates for boldface capitals, $10 per line. Minimum charge, $2.50 per insertion.

Rates for boldface capitals and lightface lines, $9 per line. Minimum charge, $2.25 per insertion.

Rates for boldface capitals and boldface lines, $12 per line. Minimum charge, $3 per insertion.

Rates for boldface capitals and boldface capitals, $14 per line. Minimum charge, $3.50 per insertion.

Rates for boldface capitals and boldface capitals, $16 per line. Minimum charge, $4 per insertion.

Rates for boldface capitals and boldface capitals, $18 per line. Minimum charge, $4.50 per insertion.

Rates for boldface capitals and boldface capitals, $20 per line. Minimum charge, $5 per insertion.

Rates for boldface capitals and boldface capitals, $22 per line. Minimum charge, $5.50 per insertion.

Rates for boldface capitals and boldface capitals, $24 per line. Minimum charge, $6 per insertion.

Rates for boldface capitals and boldface capitals, $26 per line. Minimum charge, $6.50 per insertion.

Rates for boldface capitals and boldface capitals, $28 per line. Minimum charge, $7 per insertion.

Rates for boldface capitals and boldface capitals, $30 per line. Minimum charge, $7.50 per insertion.

Rates for boldface capitals and boldface capitals, $32 per line. Minimum charge, $8 per insertion.

Rates for boldface capitals and boldface capitals, $34 per line. Minimum charge, $8.50 per insertion.

Rates for boldface capitals and boldface capitals, $36 per line. Minimum charge, $9 per insertion.

Rates for boldface capitals and boldface capitals, $38 per line. Minimum charge, $9.50 per insertion.

Rates for boldface capitals and boldface capitals, $40 per line. Minimum charge, $10 per insertion.

Rates for boldface capitals and boldface capitals, $42 per line. Minimum charge, $10.50 per insertion.

Rates for boldface capitals and boldface capitals, $44 per line. Minimum charge, $11 per insertion.

Rates for boldface capitals and boldface capitals, $46 per line. Minimum charge, $11.50 per insertion.

Rates for boldface capitals and boldface capitals, $48 per line. Minimum charge, $12 per insertion.

Rates for boldface capitals and boldface capitals, $50 per line. Minimum charge, $12.50 per insertion.

Rates for boldface capitals and boldface capitals, $52 per line. Minimum charge, $13 per insertion.

Rates for boldface capitals and boldface capitals, $54 per line. Minimum charge, $13.50 per insertion.

Rates for boldface capitals and boldface capitals, $56 per line. Minimum charge, $14 per insertion.

Rates for boldface capitals and boldface capitals, $58 per line. Minimum charge, $14.50 per insertion.

Rates for boldface capitals and boldface capitals, $60 per line. Minimum charge, $15 per insertion.

Rates for boldface capitals and boldface capitals, $62 per line. Minimum charge, $15.50 per insertion.

Rates for boldface capitals and boldface capitals, $64 per line. Minimum charge, $16 per insertion.

Rates for boldface capitals and boldface capitals, $66 per line. Minimum charge, $16.50 per insertion.

Rates for boldface capitals and boldface capitals, $68 per line. Minimum charge, $17 per insertion.

Rates for boldface capitals and boldface capitals, $70 per line. Minimum charge, $17.50 per insertion.

Rates for boldface capitals and boldface capitals, $72 per line. Minimum charge, $18 per insertion.

Rates for boldface capitals and boldface capitals, $74 per line. Minimum charge, $18.50 per insertion.

Rates for boldface capitals and boldface capitals, $76 per line. Minimum charge, $19 per insertion.

Rates for boldface capitals and boldface capitals, $78 per line. Minimum charge, $19.50 per insertion.

Rates for boldface capitals and boldface capitals, $80 per line. Minimum charge, $20 per insertion.

Rates for boldface capitals and boldface capitals, $82 per line. Minimum charge, $20.50 per insertion.

Rates for boldface capitals and boldface capitals, $84 per line. Minimum charge, $21 per insertion.

Rates for boldface capitals and boldface capitals, $86 per line. Minimum charge, $21.50 per insertion.

Rates for boldface capitals and boldface capitals, $88 per line. Minimum charge, $22 per insertion.

Rates for boldface capitals and boldface capitals, $90 per line. Minimum charge, $22.50 per insertion.

Rates for boldface capitals and boldface capitals, $92 per line. Minimum charge, $23 per insertion.

Rates for boldface capitals and boldface capitals, $94 per line. Minimum charge, $23.50 per insertion.

Rates for boldface capitals and boldface capitals, $96 per line. Minimum charge, $24 per insertion.

Rates for boldface capitals and boldface capitals, $98 per line. Minimum charge, $24.50 per insertion.

Rates for boldface capitals and boldface capitals, $100 per line. Minimum charge, $25 per insertion.

Rates for boldface capitals and boldface capitals, $102 per line. Minimum charge, $25.50 per insertion.

Rates for boldface capitals and boldface capitals, $104 per line. Minimum charge, $26 per insertion.

Rates for boldface capitals and boldface capitals, $106 per line. Minimum charge, $26.50 per insertion.

Rates for boldface capitals and boldface capitals, $108 per line. Minimum charge, $27 per insertion.

Rates for boldface capitals and boldface capitals, $110 per line. Minimum charge, $27.50 per insertion.

Rates for boldface capitals and boldface capitals, $112 per line. Minimum charge, $28 per insertion.

Rates for boldface capitals and boldface capitals, $114 per line. Minimum charge, $28.50 per insertion.

Rates for boldface capitals and boldface capitals, $116 per line. Minimum charge, $29 per insertion.

Rates for boldface capitals and boldface capitals, $118 per line. Minimum charge, $29.50 per insertion.

Rates for boldface capitals and boldface capitals, $120 per line. Minimum charge, $30 per insertion.

Rates for boldface capitals and boldface capitals, $122 per line. Minimum charge, $30.50 per insertion.

Rates for boldface capitals and boldface capitals, $124 per line. Minimum charge, $31 per insertion.

Rates for boldface capitals and boldface capitals, $126 per line. Minimum charge, $31.50 per insertion.

Rates for boldface capitals and boldface capitals, $128 per line. Minimum charge, $32 per insertion.

Rates for boldface capitals and boldface capitals, $130 per line. Minimum charge, $32.50 per insertion.

Rates for boldface capitals and boldface capitals, $132 per line. Minimum charge, $33 per insertion.

Rates for boldface capitals and boldface capitals, $134 per line. Minimum charge, $33.50 per insertion.

Rates for boldface capitals and boldface capitals, $136 per line. Minimum charge, $34 per insertion.

Rates for boldface capitals and boldface capitals, $138 per line. Minimum charge, $34.50 per insertion.

Rates for boldface capitals and boldface capitals, $140 per line. Minimum charge, $35 per insertion.

Rates for boldface capitals and boldface capitals, $142 per line. Minimum charge, $35.50 per insertion.

Rates for boldface capitals and boldface capitals, $144 per line. Minimum charge, $36 per insertion.

Rates for boldface capitals and boldface capitals, $146 per line. Minimum charge, $36.50 per insertion.

Rates for boldface capitals and boldface capitals, $148 per line. Minimum charge, $37 per insertion.

Rates for boldface capitals and boldface capitals, $150 per line. Minimum charge, $37.50 per insertion.

Rates for boldface capitals and boldface capitals, $152 per line. Minimum charge, $38 per insertion.

Rates for boldface capitals and boldface capitals, $154 per line. Minimum charge, $38.50 per insertion.

Rates for boldface capitals and boldface capitals, $156 per line. Minimum charge, $39 per insertion.

Rates for boldface capitals and boldface capitals, $158 per line. Minimum charge, $39.50 per insertion.

Rates for boldface capitals and boldface capitals, $160 per line. Minimum charge, $40 per insertion.

Rates for boldface capitals and boldface capitals, $162 per line. Minimum charge, $40.50 per insertion.

Rates for boldface capitals and boldface capitals, $164 per line. Minimum charge, $41 per insertion.

Rates for boldface capitals and boldface capitals, $166 per line. Minimum charge, $41.50 per insertion.

Rates for boldface capitals and boldface capitals, $168 per line. Minimum charge, $42 per insertion.

Rates for boldface capitals and boldface capitals, $170 per line. Minimum charge, $42.50 per insertion.

Rates for boldface capitals and boldface capitals, $172 per line. Minimum charge, $43 per insertion.

Rates for boldface capitals and boldface capitals, $174 per line. Minimum charge, $43.50 per insertion.

Rates for boldface capitals and boldface capitals, $176 per line. Minimum charge, $44 per insertion.

Rates for boldface capitals and boldface capitals, $178 per line. Minimum charge, $44.50 per insertion.

Rates for boldface capitals and boldface capitals, $180 per line. Minimum charge, $45 per insertion.

Rates for boldface capitals and boldface capitals, $182 per line. Minimum charge, $45.50 per insertion.

Rates for boldface capitals and boldface capitals, $184 per line. Minimum charge, $46 per insertion.

Rates for boldface capitals and boldface capitals, $186 per line. Minimum charge, $46.50 per insertion.

Rates for boldface capitals and boldface capitals, $188 per line. Minimum charge, $47 per insertion.

Rates for boldface capitals and boldface capitals, $190 per line. Minimum charge, $47.50 per insertion.

Rates for boldface capitals and boldface capitals, $192 per line. Minimum charge, $48 per insertion.

Rates for boldface capitals and boldface capitals, $194 per line. Minimum charge, $48.50 per insertion.

Rates for boldface capitals and boldface capitals, $196 per line. Minimum charge, $49 per insertion.

Rates for boldface capitals and boldface capitals, $198 per line. Minimum charge, $49.50 per insertion.

Rates for boldface capitals and boldface capitals, $200 per line. Minimum charge, $50 per insertion.

Rates for boldface capitals and boldface capitals, $202 per line. Minimum charge, $50.50 per insertion.

Rates for boldface capitals and boldface capitals, $204 per line. Minimum charge, $51 per insertion.

Rates for boldface capitals and boldface capitals, $206 per line. Minimum charge, $51.50 per insertion.

Rates for boldface capitals and boldface capitals, $208 per line. Minimum charge, $52 per insertion.

Rates for boldface capitals and boldface capitals, $210 per line. Minimum charge, $52.50 per insertion.

Rates for boldface capitals and boldface capitals, $212 per line. Minimum charge, $53 per insertion.

Rates for boldface capitals and boldface capitals, $214 per line. Minimum charge, $53.50 per insertion.

Rates for boldface capitals and boldface capitals, $216 per line. Minimum charge, $54 per insertion.

Rates for boldface capitals and boldface capitals, $218 per line. Minimum charge, $54.50 per insertion.

Rates for boldface capitals and boldface capitals, $220 per line. Minimum charge, $55 per insertion.

Rates for boldface capitals and boldface capitals, $222 per line. Minimum charge, $55.50 per insertion.

Rates for boldface capitals and boldface capitals, $224 per line. Minimum charge, $56 per insertion.

Rates for boldface capitals and boldface capitals, $226 per line. Minimum charge, $56.50 per insertion.

Rates for boldface capitals and boldface capitals, $228 per line. Minimum charge, $57 per insertion.

Rates for boldface capitals and boldface capitals, $230 per line. Minimum charge, $57.50 per insertion.

Rates for boldface capitals and boldface capitals, $232 per line. Minimum charge, $58 per insertion.

Rates for boldface capitals and boldface capitals, $234 per line. Minimum charge, $58.50 per insertion.

Rates for boldface capitals and boldface capitals, $236 per line. Minimum charge, $59 per insertion.

Rates for boldface capitals and boldface capitals, $238 per line. Minimum charge, $59.50 per insertion.

Rates for boldface capitals and boldface capitals, $240 per line. Minimum charge, $60 per insertion.

Rates for boldface capitals and boldface capitals, $242 per line. Minimum charge, $60.50 per insertion.

Rates for boldface capitals and boldface capitals, $244 per line. Minimum charge, $61 per insertion.

Rates for boldface capitals and boldface capitals, $246 per line. Minimum charge, $61.50 per insertion.

Rates for boldface capitals and boldface capitals, $248 per line. Minimum charge, $62 per insertion.

Rates for boldface capitals and boldface capitals, $250 per line. Minimum charge, $62.50 per insertion.

Rates for boldface capitals and boldface capitals, $252 per line. Minimum charge, $63 per insertion.

Rates for boldface capitals and boldface capitals, $254 per line. Minimum charge, $63.50 per insertion.

Rates for boldface capitals and boldface capitals, $256 per line. Minimum charge, $64 per insertion.

Rates for boldface capitals and boldface capitals, $258 per line. Minimum charge, $64.50 per insertion.

Rates for boldface capitals and boldface capitals, $260 per line. Minimum charge, $65 per insertion.

Rates for boldface capitals and boldface capitals, $262 per line. Minimum charge, $65.50 per insertion.

Rates for boldface capitals and boldface capitals, $264 per line. Minimum charge, $66 per insertion.

Rates for boldface capitals and boldface capitals, $266 per line. Minimum charge, $66.50 per insertion.

Rates for boldface capitals and boldface capitals, $268 per line. Minimum charge, $67 per insertion.

Rates for boldface capitals and boldface capitals, $270 per line. Minimum charge, $67.50 per insertion.

Rates for boldface capitals and boldface capitals, $272 per line. Minimum charge, $68 per insertion.

Rates for boldface capitals and boldface capitals, $274 per line. Minimum charge, $68.50 per insertion.

Rates for boldface capitals and boldface capitals, $276 per line. Minimum charge, $69 per insertion.

Rates for boldface capitals and boldface capitals, $278 per line. Minimum charge, $69.50 per insertion.

Rates for boldface capitals and boldface capitals, $280 per line. Minimum charge, $70 per insertion.

Rates for boldface capitals and boldface capitals, $282 per line. Minimum charge, $70.50 per insertion.

Rates for boldface capitals and boldface capitals, $284 per line. Minimum charge, $71 per insertion.

Rates for boldface capitals and boldface capitals, $286 per line. Minimum charge, $71.50 per insertion.

Rates for boldface capitals and boldface capitals, $288 per line. Minimum charge, $72 per insertion.

Rates for boldface capitals and boldface capitals, $290 per line. Minimum charge, $72.50 per insertion.

Rates for boldface capitals and boldface capitals, $292 per line. Minimum charge, $73 per insertion.

Rates for boldface capitals and boldface capitals, $294 per line. Minimum charge, $73.50 per insertion.

Rates for boldface capitals and boldface capitals, $296 per line. Minimum charge, $74 per insertion.

Rates for boldface capitals and boldface capitals, $298 per line. Minimum charge, $74.50 per insertion.

Rates for boldface capitals and boldface capitals, $300 per line. Minimum charge, $75 per insertion.

NOTICES—MISC.

SPECIAL NOTICES

Miscellaneous

BETTER EARLY THAN TO' MISS OUT. TELEPHONE YOUR SUNDAY ADS TO THE TIMES FRIDAY OR EARLY SATURDAY. MEtropolitan 0700.

Baths and Massage —3-A

CHIROPRACTIC bath, massage. 542 S. BDWY., Rm. 616 Bryson Arcade Bldg. Hrs. 10-8. Sun. 10-2. TU. 6409

CABINET sweats, baths, massage, reduction of weight, etc. Hours 9-8 p.m. 1214 S. BDWY. Otc. 228.

DANDER trimt. for falling hair, face & foot mass. Open Sun. 223 Lissner Bldg. 121 S. Spring. Miss Mayo.

STAR JAPANESE BATHS & MASS. Internal and scrub baths. Oil rub. Expert. 317½ S. Hill. TU. 2171.

STEAM baths, massage & chiropractic. LE VERNE A. BURTON. 922 Black Bldg. Hrs. 10 to 8. Or. 5345.

SCIEN. Swed. mas. 1026 W. PICO. Apt. 112. Mrs. McFarland. AT. 0892.

SCIENTIFIC Swedish massage. 1414 MT. PLEASANT, GA. 2277.

TRICLAST massage, baths, sun rays. 10-2. Sun. 10-2. 3000 W. 6TH.

Beauty Shops—And Woman's Sphere —3-K

IN PASADENA

BODY MASSAGE. TERRACE 3109.

MASSAGE, scalp and vibra. treatmt. 604 Bank of Italy Bldg. TU. 6404.

REAL Swedish massage & reducing. Fina Larson. 1326 W. 11. AT. 8417.

MASS. treat. young lady nurse. 325 E. Almont Dr., Bev. Hills. OX. 2905.

EDITH BOYD, scalp, face mass. 1306 W. 11 st. Apt. 4. Hrs. 10-7. L. car.

Hellman (I. W.) Bldg., 411 S. Main.
Hibernian Bldg., 4th & Spring.
Higgins Block, Second & Main.
Hilton Bldg., 216 Hill.
Johnson (O. T.) Bldg., 4th-Bdwy.
Knickerbocker Bldg., 643 S. Olive.
Lane Bldg., 8th and Main.
Lankershim Bldg., 136 W. Third.
Laughlin Bldg., 315 S. Bdwy.
Low's State Bldg., 707 S. Bdwy.
L. A. Ry. Bldg., 11th & Bdwy.
Mason Electric Bldg., 6th & Main.
Pacific Mutual Bldg., 523 W. 6th.
Pershing Sq. Bldg., 448 S. Hill.
Rose-Stronge Bldg., 5th & Main.
San Fernando Bldg., 406 S. Main.
Security Bank Bldg., 6th & Hollywood Blvd.
Severance Bldg., 106 W. 4th st.
Silent Bldg., 715 S. Hill st.
Stack Bldg., 4th & Broadway.
Sun Finance Bldg., 510 W. 6th st.
Title Guarantee Bldg., 326 W. 4th.
Van Nuys Bldg., 7th st. & Broadway.
Western Mutual Bldg., 321 W. 3rd.
Wright-Callender Bldg., 607 S. Hill.
Y.M.C.A. Bldg., 7th & Hope st.

TIMES TELEPHONE
MEtropolitan 6700
TIMES MAIN OFFICE
Corner Broadway and First street.
TIMES BRANCH OFFICE
521 South Spring street.

LOST—FOUND

LOST, FOUND, STRAYED—And Stolen —3

BAG lost, red suede, containing bank book & small articles. Reward. OX. 2251.

BARPIN lost, platinum, 1 diamond & 2 sapphires. Reward. GR. 8525.

CAT lost, gray Persian striped cat, around 300b & Hoover. Family pet. Reward. Ph. BE. 4249. 3002½ So. Hoover.

CAT, large gray Angora female, lost Sunday night. Reward. DU. 7879 before 10 or after 6.

DIAMOND ring lost on Hollywood car Friday evening, between 10 and 10:30. Liberal reward. 1042 SANBORN AVE. OL. 6111.

DOG lost, $10 reward for return of brown & black female Shepherd Collie, answers to "Lady." Mrs. K. Hyslop. 118 Cliffwood av., Brentwood Park. Ph. Santa Monica 21946.

DOG lost, female German police. Answers to "Lady." Disappeared Tues. afternoon. No collar. Mother of 8 puppies. Reward. 1507 E. Redondo Bd. 4501 VENICE BLVD.

DOG lost in Rex Hill, small Scotch Terrier, dark Aberdeen, had red collar on, answers to name "Mister." Liberal reward. Communicate with 717 Palm Dr., OX. 4506.

DOG lost, Sealyham Terrier 4 mos. old, all white with 1 black ear. Reward. No questions asked. Call Ogna 59617.

DOG lost, Monday near Rossmore & Wilshire, Brindle bull with white spots. Ans. to Jerry. Reward. 615 So. ROSSMORE. WE. 7757.

DOG lost, German police, male, gray-ish brown, answers to name of Rex. Reward. OL. 6415.

DOG lost, French bull, 14 yrs. old, female. Partly blind. Reward. Phone Ogna 59617 or 59618.

DOG lost, Betty, cream colored Pom. 3140 HUNTINGTON DR. GA. 5661.

GOLD pin lost, Sunday, Hollywood car, cross & crown, with pearls, bet. Grand & 5th or 5th to Main or Sierra Vista 1042 car to Alhambra. Reward. 2707 Plum st., Alhambra.

PURSE lost—Black, cor. 4th & Main, Monday eve. contains bank & address bk., key and money. Keep change, return rest to G.R. 4444.

PURSE lost, black suede, jewelry and money, may keep money if return. Keepsake jewelry. Call 581677.

SUITCASE lost containing little girl's clothing, somewhere on Pine Ave., Long Beach. Mrs. Ford. WA. 6437. Reward.

WALLET lost containing ownership certificate covering 2 automobiles, assigned checks & steamship ticket. Suitable reward. Call OWEN JOHNSON, GR. 2126.

WATCH lost, Tues. night, WROUGHT IRON chair-stool with red velvet cushion, somewhere between Broadway Road between San Marino & San Gabriel. Calif. Reward. R. C. Boughter, Pasadena Citrus Farm, Fair Oaks 227.

LOST—Small Shrine emblem, left in Broadway parlor, 4th & Hill sts. April 11. Return to Manche Chez secretary, 419 S. GRAND AVE. Five dollars reward.

LOST on S car between Hoover and Grand, 10:30 a.m. Monday, brown pocket wallet. Papers valuable only to owner. Amounts return. 2555 Leeward ave., L. A.

BLACK card case containing driver's license, Auto Club card & abt. $40, lost, Morrison's Grocery on N. Vermont. Reward. Mrs. F. A. Page, 2121 Talmadge.

FOUND — A $5c KNOW FOR 10C. WHY PAY MORE? Triangle Theatre, 5th & Spring sts.

WRIST watch lost, gold Waltham with black & gold ribbon. On or near Vermont & 9th st. Reward. 1812881.

LOST, diamond ring in small purse. Reeves-Strong Bldg. Reward. Address X. box 152, Times Office.

LOST—$25 in fruit box in downtown dist. Ret. Men's Univ. Club. Reward.

KNIGHT Templar cross lost. Owner's name engraved. Reward. VE. 6606.

NOTICES—MISC.

SPECIAL NOTICES—Miscellaneous

BETTER EARLY THAN TO' MISS OUT. TELEPHONE YOUR SUNDAY ADS TO THE TIMES FRIDAY OR EARLY SATURDAY. MEtropolitan 0700.

Baths and Massage —3-A

CHIROPRACTIC bath, massage. 542 S. BDWY., Rm. 616 Bryson Arcade Bldg. Hrs. 10-8. Sun. 10-2. TU. 6409

CABINET sweats, baths, massage, reduction of weight, etc. Hours 9-8 p.m. 1214 S. BDWY. Otc. 228.

DANDER trimt. for falling hair, face & foot mass. Open Sun. 223 Lissner Bldg. 121 S. Spring. Miss Mayo.

STAR JAPANESE BATHS & MASS. Internal and scrub baths. Oil rub. Expert. 317½ S. Hill. TU. 2171.

STEAM baths, massage & chiropractic. LE VERNE A. BURTON. 922 Black Bldg. Hrs. 10 to 8. Or. 5345.

SCIEN. Swed. mas. 1026 W. PICO. Apt. 112. Mrs. McFarland. AT. 0892.

SCIENTIFIC Swedish massage. 1414 MT. PLEASANT, GA. 2277.

TRICLAST massage, baths, sun rays. 10-2. Sun. 10-2. 3000 W. 6TH.

Beauty Shops—And Woman's Sphere —3-K

IN PASADENA

BODY MASSAGE. TERRACE 3109.

MASSAGE, scalp and vibra. treatmt. 604 Bank of Italy Bldg. TU. 6404.

REAL Swedish massage & reducing. Fina Larson. 1326 W. 11. AT. 8417.

MASS. treat. young lady nurse. 325 E. Almont Dr., Bev. Hills. OX. 2905.

EDITH BOYD, scalp, face mass. 1306 W. 11 st. Apt. 4. Hrs. 10-7. L. car.

Special Notices—Business Chances —3-A

Baths and Massage —3-A

Curran's Turkish Baths

We give the best baths and massage. Always open. Beds. Cabs relieved. Hydro-Ozone Marathon Baths. Personal service. Satisfaction guaranteed. Open Sundays. Both sexes. 703-11 S. Whittier Blvd. at ¼ bl. E. of Valencia & W. 7th st. Ph. DR. 0828.

SWED. mass., 12 methods, shower, tub, alcohol rub, clinic, aid., $2. Gall bladder drain, colon flushing, stomach wash, electronics, sun rays, diet, fat reduction. Rea. 424 S. BDWAY. Rm. 209. VA. 1735

Beauty Shops—And Woman's Sphere —3-K

what real Swedish massage, Ionaco, electro-hydro-therapy will do for your health. 727 Times Square Bldg. 2nd and Hill sts. VA. 8270.

SWED. massage, chiro., elec. therapy. Dr. Gordon Hills, Mme. Dalzell, nurse. 222 Grant Bldg., 4th and Bdwy. TU. 4480. Hrs. 10-4. Sundays 10-2.

CHIROPRACTIC adj., Swedish massage. Dr. C. Walker. Miss Boyce, nurse. Office 200. 700 La Brea, cor. Wilshire. GR. 8102. Open Sunday.

ELECTRIC cabinet sweats, baths. Swedish massage, reduce, chiro. Hrs. 9-7. Room 812 Consolidated Bldg. 8th & Hill sts. TU. 4484.

YONNIE M. WILLS, chiropractic with Miss La Rogue. Nurse. Massage & cab. Under 3. Open Sun. Hrs. 10-7. R. 502. 126 W. 3rd St.

DR. NOCO. Mays, Harriett, Isham. Last week. Vapor every day. Sunday. Latest math. of treat. 10-7. Rm. 1012 Exch. Bldg. 3d-Bdwy.

MASSAGE and manicuring, 50c. 9. Open Sundays. Grace Allen. 315 Exch. Bldg., Pasadena.

SCIENTIFIC Swedish massage masseur & masseuse. 924½ VENICE BLVD. Culver City 4360.

FACE, scalp treatments, your home or mine. Carlton. 1 N. Mar-gueda. Phone 695517. hrs. 1-7.

Nivashed mist, face & scalp massage. Shampoo, manicure, marcel. 424 S. Bdwy, Rm. 613. Hrs. 10-4.

MEDICATED steam baths, Swedish massage. Reeves & Reeves, hrs. 9-7. Open Sun. 1210 S. FLOWER.

BODY-BRITE magnetic massage. 1511 Grand ave. Ph. PR. 4017.

SWED. MASSAGE & VIOLET RAY TREATMENTS. 328 W. 11TH ST.

EXPERT corrective weight reducing, experience, priv. NELSON, MU. 7167.

FIRST-class massage and bath. Hours 9 to 9. 1103 ALIVE. Open Sunday.

YOUNG Baltic chef masseuse, 1 hour's restful treatment. AT. 5781.

MANICURING. MME. WHATLEY 613 Orpheum Theater Bg. 8th-Bdwy

Medical —3-B

Drs. Shores & Shores

Catarrh, chronic & nervous diseases. Suite 42 pans. 1401-1403 Hollywood Theater Bldg., 323 West Sixth. Ph. ROSEMORE. WH. 7757.

SPECIALIST for nerve, stomach, liver charts for these diseases, vegetable medicine known and used only by himself. Examination free. 319 DOUGLAS BLDG 3rd & Spring.

THE WONDER TREATMENT. Goitre, sinus trouble, rejuvenation. Without Drugs or Operations. 300 Stock Bldg. 7th & Olive.

COMPLETE URINE EXAMINATION Full explanation and advice. $1. YOU DELIVER SPECIMEN. 312 Ferguson Bldg. 6th-Hill. MU. 8435

DR. ELSIE Haigler, phys. & surg. Spec. women's diseases. 313 Ferguson Bldg. 3rd & Main. TU. 8441 15 to 5

Sanatoriums, Hospitals, Etc.—3-C

OPENED MARCH 1878
Strictly first-class sanatorium. tubercular & asthma patients. For information & route from 6th & Hillcrest Sanatorium, between La Crescenta & Tujunga.

WINDSOR Hosp. a sanatorium, newly remodeled & refurnished. Ideal beautiful grounds. Rates reasonable. Mineral water. 1100 E. Windsor Rd. Glen. 272. TU. 1000.

MOUNTAIN View Rest Home, 101 2nd st., Covina. Ideal home for aged and others. Quiet, refined.

VICTORIA REST HOME for convalescents & aged. Practical nurse in mesia. 1502 Victoria ave. OR. 1634.

NEW CLOSED CAR. Owner drives. Reas. rates. Ph. DUnkirk 7861.

NEW sedan by the day, week or mo. Owner driver. R. rates. ME. 7552.

Society Meetings —3-D

"WIDOWHOOD CLUB" families and friends meet Easter morning 4 a.m. Culver City Star office to spend day at Chatsworth Lake Park. Bring bacon, eggs & noonday lunch. Particulars 2 p.m. RIVER CITY 4360.

STRANGERS' SOCIAL CLUB meets Tues., Thurs., Sat. Music-Art Hall. 223 S. Broadway, 7 to 11:30. Cards, games, modern & old-time dancing. Join us and get acquainted.

DON'T be lonesome. Join cong. dance club. 1201 S. Flower. WE. 2774.

Detectives —3-F

A. W. SWENSON DETECTIVES Bacon, cashier, shadow. Day WE. 9792; eve. HE. 1452. 317 Hibbard Bl.

MARLOWE'S colored ethical detectives. 1049 E. Jefferson. HU. 6504

Travel Opportunities—Land, Water, Air —3-B

SEATTLE, new large sedan. Gentleman leaving about 15th, returning here May 1st. Take 1 or 2, one or both ways. Pleasure trip. MU. 2291. Room 608. Mornings.

ELLIOTT Travel Bureau, we have a car going to your home town. 4170 Whittier Blvd., ANgeles 9499.

LADY going to Chicago, care for invalid or children for expenses. Address X. box 152, Times Office.

INTRODUCTIONS arranged car owners to people desiring rides. 518 Pershing Square Bldg. MU. 7114.

AUTO TOURISTS, ATTENTION
Call 1442 W. Washington bef. leav. 1 hr. day wk., big returns, no inv.

AUTO trip to Bakersfield. No charge. Leaving Monday. Give ph. number. Address X. box 258, Times Office.

CLOSED car to Frisco. Room for 3. 1215 Austin Hotel. Rm. 32.

CHICAGO, big new studebaker sedan. April 16. Take 2. WA. 5143.

DRIVING to Kansas City, enclosed car. Can take 2. TH. 6496.

Autos for Hire—With or Without Driver —3E

NEW CLOSED CAR. Owner drives. Reas. rates. Ph. DUnkirk 7861.

DRIVE yourself, new Chrysler, $25.50 per wk. 6767 Holly. Blvd. HO. 3276.

BUICK sedans, Hollyw'd Auto Finance Co., 6626 Hollyw'd Blvd. GL. 0442.

NEW CLOSED CAR. Owner drives. Reas. rates. Ph. DUnkirk 7861.

NEW sedan by the day, week or mo. Owner driver. R. rates. ME. 7552.

Special Notices—Miscellaneous

Baths and Massage —3-A

Curran's Turkish Baths

We give the best baths and massage. Always open. Beds. Cabs relieved. Hydro-Ozone Marathon Baths. Personal service. Satisfaction guaranteed. Open Sundays. Both sexes. 703-11 S. Whittier Blvd. at ¼ bl. E. of Valencia & W. 7th st. Ph. DR. 0828.

SWED. mass., 12 methods, shower, tub, alcohol rub, clinic, aid., $2. Gall bladder drain, colon flushing, stomach wash, electronics, sun rays, diet, fat reduction. Rea. 424 S. BDWAY. Rm. 209. VA. 1735

Beauty Shops—And Woman's Sphere —3-K

what real Swedish massage, Ionaco, electro-hydro-therapy will do for your health. 727 Times Square Bldg. 2nd and Hill sts. VA. 8270.

SWED. massage, chiro., elec. therapy. Dr. Gordon Hills, Mme. Dalzell, nurse. 222 Grant Bldg., 4th and Bdwy. TU. 4480. Hrs. 10-4. Sundays 10-2.

CHIROPRACTIC adj., Swedish massage. Dr. C. Walker. Miss Boyce, nurse. Office 200. 700 La Brea, cor. Wilshire. GR. 8102. Open Sunday.

ELECTRIC cabinet sweats, baths. Swedish massage, reduce, chiro. Hrs. 9-7. Room 812 Consolidated Bldg. 8th & Hill sts. TU. 4484.

YONNIE M. WILLS, chiropractic with Miss La Rogue. Nurse. Massage & cab. Under 3. Open Sun. Hrs. 10-7. R. 502. 126 W. 3rd St.

DR. NOCO. Mays, Harriett, Isham. Last week. Vapor every day. Sunday. Latest math. of treat. 10-7. Rm. 1012 Exch. Bldg. 3d-Bdwy.

MASSAGE and manicuring, 50c. 9. Open Sundays. Grace Allen. 315 Exch. Bldg., Pasadena.

SCIENTIFIC Swedish massage masseur & masseuse. 924½ VENICE BL

WANTED—HELP—Male

Salesmen, Solicitors —10-B

SALESMEN

I have an exceptional opportunity for you to make big money during the next few months. This is a real opportunity and if you forget everything else in this ad REMEMBER THE ADDRESS WHERE YOU WILL FIND ME THE REMAINDER OF THIS WEEK.

I am coming to Los Angeles to hire a few more high class men to take back to San Diego with me.

You should average from $400 to $1000 a month during the next few months selling low priced lots in our San Diego subdivision.

San Diego is good and getting better every day. Looks like the early days of Los Angeles.

Come in early—STEPHENS, Room 210, 714 S. Hill st.

SALESMEN

We have an opening for a few conscientious, energetic and intelligent men to represent us in selling one of the most exclusive and finest developments ever offered by this company.

The desire and ability to follow instructions more essential than experience.

Every co-operation extended and direct leads furnished. Closed car an asset.

SEE MR. BERRY between 9 and 11 a.m.

The Frank Meline Co.,
3rd Floor Sun Bldg. 709 S. Hill.

"MAJOR BOB" LANSDOWN IS NOW ASSOCIATED WITH EDWIN M. LeBARON, INC. DEVELOPING A NEW SELLING ORGANIZATION FOR A HILLSIDE PROPERTY ADJACENT TO MIDWICK COUNTRY CLUB. HE WOULD LIKE TO GET IN TOUCH WITH HIS OLD ASSOCIATES AND AS MANY OTHERS AS WOULD LIKE TO COME IN ON A GOOD PERMANENT PROPOSITION. 718 SO. BROADWAY. Trinity 6751.

WANTED
A live-wire retail estate salesman with car for our San Fernando Valley subdivision.
2 solicitors to each salesman.
LOTS OF PROSPECTS
SELLING EASY.
See Mr. Smith or Mr. Kessler.
WITH THE
Harold G. Ferguson Corp.
709 Great Republic Life Bldg.
8th & Spring sts.

SIX

Rabbit ranch salesmen. Square deal. Commission paid on day deal is made. 50% of deposit to sales-men. Phone or call at office. Ready to work on. Live wire can make $2000 per mo. Only six remember. 1000 acres ranch. Dr. BOWERS, 1021 Western Pacific Bldg. 1021. SO. BROADWAY.

Salesmen or Beginners
A FEW territories are open to those who are willing to start in the selling of lots of $25 to $35 to start, don't apply unless you want a permanent position and will work.
Real Silk Hosiery Mills
RM. 404, 722 S. Hill st.

THREE high-powered salesmen to introduce new window advertising device, strictly commission basis. Eastern salesmen making hundred dollars a week and more. Interview 9 a.m. only. Address V. box 470, Times Branch.

MONOTYPE OPERATOR, new cooperative plan. Can't miss. Don't make rent of your carpenter by your stock. Only 3 making money world market. Out-of-city people write Super-flin Hosiery Co., 212 W. Western Ave., Los Angeles, Calif.

SALESMAN, LIVE WIRE, AN ARTICLE OF MERIT, NO COMPETITION; SOLD ON MONOPOLISTIC GUARANTEE. GOOD INCOME. DOMINION MANUFACTURING CO., 415 COMMERCIAL EXCHANGE BLD.

WE now can use 3 more good real estate salesmen. Must be producers; experienced men who know how to sell good residential and income property. Splendid opportunity. Reliable dist. MR. BURTON, WA. 1284.

EX-soldier, who gets, make money. Call 1:30 to 3:30. 1017 E. 42nd st.

SOLICITORS with car. 912 S. BERENDO evenings.

Trades —10-C

WANTED
AT
THE MAY CO.
Experienced Tailor
ON MEN'S GARMENTS
APPLY
EMPLOYMENT OFFICE
BASEMENT, FLOOR

Clifton Cleaner for upper plant, about 1600 horsepower Busch Sulzer and Midwest gas engines. Must have knowledge of ice plant and gas making. State experience, age and wages desired. Chart required in first letter. Address W. box 122, Times Office.

Sulzer engineer for diesel engine plant. Steady job to man of good habits and qualifications at $5 per day, plus bonus and overtime. Give qualifications in reply. Address W. box 122, Times Office.

WANTED—A competent spinner for sheet steel spinning. Communicate immediately with Mr. Perkins at SMOOT HOLMAN CO., Inglewood. Phone IN. 0295.

SHEET metal worker who can do auto body and fender and welding work. Good town north of San Francisco. Steady right man. Address V. box 493, Times Branch.

WANTED, draftsman who understands the gearing of drilling machine; would be willing to devote part time to office; state salary. Write fully. Drawer D, HOLLYWOOD, CALIF.

PRINTER—Two-thirder wanted. State experience & salary wanted. Good chance for advancement. Address X. box 17, Times Office.

WANTED—Auto mechanics experienced on building chassis. See Mr. Bailey, 11th & Los Angeles. Union State Depot.

WANTED—1st-class pastry baker. Apply Williams Royal Bakery, 721 Pine ave., Long Beach.

CAKE baker must be first class, steady work. Watson & Son, 6665 Hollywood Blvd. HE. 7218.

WANTED—Draftsman, preferably with bus body experience. 2 mos. work. MI. 1241.

1ST-class interior painters. No others need apply. References required. 2849 Bonce Ave.

WANTED—Experienced bench hand, to learn work. Salary $30 week. Box 21, Times Office, Pasadena.

AUTO top maker wanted. STANDARD Welding & Mfg. Co., 2129 S. Los Angeles St.

EXP. lighting fixture decorator. 329 S. WESTERN AVE. phone 23.

1ST-class cabinet maker. Apply J. F. Miller, 1511 Cosmo st., Hollywood.

YOUNG butcher wanted Sat. A. Mun, 2108 N. Main.

MILLING machine man. MUST BE EXPERIENCED. RITE, Phila st.

AUTO trailer high class, able to meet public. Phone UN. 6416.

IRON moulder wanted. 1st-class. American Foundry, 3567 Date st.

Commercial Art Instructions—10-CA

Do You Like to Draw?

MEYER-BOTH CO. a large art and service organization, offers opportunity of practical training during spare time to men who like to draw and want to become commercial artists.

Write or call for catalog.
STORY BLDG.
8th & Bdwy Open evenings

To Learn Trades —10-C

DO YOU KNOW THAT—

There is a Big Opportunity for you in the RADIO FIELD? VISIT NATIONAL and ask for information regarding California Radio Opportunities. The Big Pay Jobs are in the air. Investigate. COME OUT TODAY AND SEE OUR SHOPS. Quick, exp. practical training qualifies. Easy Small cost.
NATIONAL RADIO SCHOOL
1668 South Figueroa street

MacDonald Welding Sch.
ACETYLENE & ELECTRIC ARC
Let us investigate. WE 5175.
ACETYLENE & electric courses. Tom The Welder, 7421 Alameda Blvd.

WANTED—HELP—Male

To Learn Trades —10½-C

Learn Auto Trades

COMPLETE COURSE, $45
$15 A GRAND AVE.
LEARN WELDING NOW
Combination welders in demand.
KERR'S SCHOOL, 752 N. Bdwy.

Chauffeurs, Teamsters —10-D

WANTED: Laundry driver with or without route, good commission. Home Laundry, San Fernando, Cal.

Hotel, Restaurant, Club —10-E

WANTED—Working manager for popular priced restaurant, not over 40 years of age. Address V. box 210, Times Branch.

Professions, Vocations —10-F

OLD established medical institution rendering services to thousands of industrial workers, needs full or part-time services of physician. Permanent work, steady, definite income. Investment of $2500 to $5000, fully secured. Address V. box 470, Times Branch.

ARCHITECTURAL draftsman, 1st-class, used to Spanish detail, for limited engagement. Santa Monica. Experience, salary, etc., first letter. Address X. box 48, Times Office.

DRAFTSMAN, motion picture camera experience. Write G. Ross, 2421 N. Commonwealth.

CONSTR. & mech. engineer, 11 to 5 or write 1156 So. Hill st., Rear, Gd. fl.

Farm and Garden —10-H

POULTRYMAN wanted, married man to help on chicken ranch. Apply in person or call Anaheim 318-J. E. Borchers, R. box 38.

LANDSCAPE architect and gardener. Must have reference. Mission Nursaries, 722 S. San Gabriel Blvd. San Gabriel.

Investment Required —10-K

MAN of good appearance may set in with large organization and be trained for a dignified inside position of responsibility with permanency, steady, increasing income. If you can qualify and have a few hundred dollars cash to guarantee your sincerity, this will prove to be the greatest opportunity of your life. Must be ready to start immediately. See Mr. Lynch, 607 Board of Trade Bldg.

EXECUTIVE to invest $25,000 and become active in electrical manufacturing company having best product of its kind. Old established business. Unlimited possibilities. Bank references given and required. Rigid investigation invited. Brokers don't apply. Address MN. box 606, Times Branch.

OLD-established medical institution rendering services to thousands of industrial workers, needs full or part-time services of physician. Permanent work, steady, definite income. Investment $2500 to $5000, fully secured. Address V. box 470, Times Branch.

MEN for shop wk. in established mfg. business. Salary and share of profits. Money returned any time within six months if not satisfied. Smith, 1209 S. Hill.

EXECUTIVE who can invest $5000 in a real going concern, unusual proposition, not a partnership affair. Money well secured. Address W. box 250, Times Office.

W.A.-A.-1 subdivision man who will invest $10,000 for his interest in what will amount to a $75,000 deal. See Hill, room 205 Citizens' Nat. Bk. Bldg. VA. 8092.

YOUNG man 21 to 30 to assist manager; must invest $250. Can make $75-$35. Investment secured. Address V. box 461, Times Branch.

MAN with $10000 to join us in highly remunerative venture. Possibilities of millions. Address X. box 135, Times Office.

EXCELSIOR Springs, Mo., Drawing account plus commission; $400 monthly share profits; $1500 req. For appointment call Mr. Green, TU. 3914.

MAN for service station; exp. not necessary; permanent; reliable; req. small cash investment. Call 1151 S. HILL.

STEADY young man, office pos., opp. of $60 wk.; small inv. req. Apply 1154 S. SPRING, Room 221.

WANTED—HELP—Female

ADVERTISEMENTS under this heading are restricted to those offering bona fide positions without any investment. Propositions offering an investment will be found under the heading: "Investments Required." Educational ads will be found under the heading: "Educational, Private Instructions." "Business Opportunities" and "To Learn Trades."

Miscellaneous —11

Wanted At Once!

For permanent positions, 5 capable salaswomen, with ability to really sell advertising over the telephone. You will be connected with one of the best known corporations in the Southwest. If you can prove yourself, you will find this position perm'st, well worth considering. Excellent opportunity for those above the average. There is no catch to this. If you think you can sell over the phone and are really interested in succeeding, apply in own handwriting. Describe self and past record fully, also give us your phone number.

Address X, Box 51
Times Office

WAITRESSES. WAITRESSES
COOKS OF ALL KINDS
14 miles, $2.50 day, board.
20 miles, $15 mo., board.
40 miles, $14 wk., board.
50 miles, $14 wk., board.
$25 to $30 hotel, $40 mo., B&B. Fare paid.
COOKS COOKS
Cafeteria, $22 wk., city.
Grill, $20 wk., city.
Fountain, $25 wk., city.
Cafe, $25 wk., city.
Cafe, $75 mo., R&B, out 30 miles.
Many other openings (something in each) out of town.
GREENE'S EMPLOY. AGCY., 319½ S. Spring.

LADY TODAY

With some knowledge of needs to large office, and to assist sales executive. Apply at once before phone desk, 650 S. OLIVE STREET.

WANT—TEACHERS

School teachers who want to make extra money Easter vacation week in an educational way. No selling. Part time hours.
SEE ME AT ONCE
Mr. Edmonds
F. P. NEWPORT CO.
224 Central Bldg.

NURSE, an-grad., private $100, R.B. Nurse, grad., small hosp. $75, R.B. Head waitress, cafe $110, mls. Waitresses, new cafe, $40, mls. 2 waitresses, ridge route, $50, R.B. 10 waitresses, city ....$14-$18, mls. Fountain girl ..... $18, mls. Cook, cafe, near city $100, R.B. Cook, cafeteria, city $130, exp. Laundress, gum, resort $50, R.B. 3 insp. girls, factory work $14 Hummel Bros. (Agy.) 519 Towne av.

REFINED women, 18 to 40, in any part of California may earn $100 to $500 a month, spare time or all-day work, housewives, clubwomen dignified persons prompted by a desire to serve humanity as well as make money—this is your opportunity. Permanent employment. BOX 997, Station C, Los Angeles.

Wanted At Once!

For permanent positions, 5 capable salaswomen, with ability to really sell advertising over the telephone. You will be connected with one of the best known corporations in the Southwest. If you can prove yourself, you will find this position perm'st, well worth considering. Excellent opportunity for those above the average. There is no catch to this. If you think you can sell over the phone and are really interested in succeeding, apply in own handwriting. Describe self and past record fully, also give us your phone number.

Address X, Box 51
Times Office

WAITRESSES. WAITRESSES
COOKS OF ALL KINDS
14 miles, $2.50 day, board.
20 miles, $15 mo., board.
40 miles, $14 wk., board.
50 miles, $14 wk., board.
$25 to $30 hotel, $40 mo., B&B. Fare paid.
COOKS COOKS
Cafeteria, $22 wk., city.
Grill, $20 wk., city.
Fountain, $25 wk., city.
Cafe, $25 wk., city.
Cafe, $75 mo., R&B, out 30 miles.
Many other openings (something in each) out of town.
GREENE'S EMPLOY. AGCY., 319½ S. Spring.

ATTRACTIVE position open for executive, substitute teacher or college trained woman. Age 35 to 45. Free to travel. Pleasing personality, worth $200 per month, guarantee, bonus and railroad fare paid. Call personally after 10 a.m. to 2 p.m. COMPTON & CO.
642 S. Broadway, Suite 810-12.

ASSISTANT bookkeeper & steno., by Finance Co., Westlake district. 5-day week. Small initial salary, increased quickly after first month. Opportunity for beginner who wants to learn loan business. Address T. box 66, Times Office.

EXTRA dollars for your spare time. No man or woman with 50 cts. can resist our new photo coupon. The sample sells it. No investment, but your time. THE AUSTIN STUDIO, 934 S. Grand ave., Dept. 1.

TEACHER of ex-teacher interested in business career where teaching experience is valuable; must be capable of assuming responsibility, such an opportunity is open. Write Dept. M. 111 W. 9TH ST.

WAITRESSES—DOMESTICS
Many good positions open and out of town. GREENE'S EMPLOYMENT AGENCY, 319½ S. Spring.

WANTED—Woman about 30 unincr., to help cripple 20 hours per week, eve. & Sunday in each, for room & board. Call 1:30 to 4:30 p.m. TR. 6211.

GRAPHOTYPE OPER. EXP. 1944 KEN CLARK'S AGENCIES 1241½ S. FIGUEROA.ET.

NEAT-appearing, energetic young lady for outside work. Good salary. Mr. Edwards, 2 p.m., 1107 W. 7th st.

WANTED—2 expectant mothers to work in hospital in exchange for services during confinement. GL. 5211

GIRL for scathering in bindery dept. See Mrs. Packer, 461 N. Spring.

2 MNG. chefs, resort hotels $110 Anderson Agcy., 124 W. 4th. TR. 205.

WANTED—young woman to learn obstetrical nursing. 6234 Leland Way.

WANTED—HELP—Female

Store and Office —11-A

WANTED AT THE MAY CO.
SALESWOMEN

FOR ALL DEPARTMENTS
ALSO
CASHIERS, WRAPPERS
AND STOCK HELP.
APPLY
EMPLOYMENT OFFICE,
MEZZANINE FLOOR.

BXPR.-Steno. $125
STENO., expert $175
STENO., cashier $150
STENO., pol. writer, gen. ins. $110
STENO., E. F. Bkpr. $115
STENO., figures $90
F. B. BKPR., 25-35 .....$100
F. B. BKPR. $125
COMPT., Clerk $75
BEGINNING Stenos .....$60-$75
SHIPPING SUPERVISOR, BUREAU 312 Spreckels Bldg. 714 S. Hill (Agcy.)

STENO., escrow, title exp. .....Oper.
STENO., bank, under 20 .....Oper.
STENO.-bkpr., half day $50
STENO., cr. exp., ½ half day ...$60
BKPR.-Stepr., auto exp. .....Oper.
STENO., legal, young $117
BKPR.-Steno., legal .....Open
BKPR., Under-stenog. $100
TPIST, asst. bkpr., Hollywd. $100
Pacific Audit System Co., Inc., 429 Story Bldg. (Agcy.) 6th & Bdwy.

ACCOUNTANT, stock & bond exp. $150
ACCOUNTANT, A-1 opening...$120
BKPR.-Typist, Realestate $125
BKPR.-TYP. $125
LEGAL steno. & asst. bkpr. $125
Cancellation clk., auto ins. $100
STENO. & pianist $110
CASHIER, young, half time...$75
TPIST clerk $75
Los Angeles Com'l Service (Agcy.) 307 Van Nuys Bldg., 7th & Spring.

THOROUGHLY EXPERIENCED SALESWOMEN. ONLY THOSE WITH EXCELLENT RECORD NEED APPLY.
SWELLDOM
BROADWAY AT SIXTH.

WANTED
Experienced saleslady for special event in various depts., including linen, drapery, yardage and ready-to-wear. Apply
Employment Office, 7th floor, BROADWAY DEPT. STORE, INC.

WOMAN MANAGER
for an apartment house with experience in handling all of the necessary management problems with apartments. State salary desired, experience and references. Appointment will be arranged. Address PRESIDENT, box 523, Station G, L. A.

STENO., asst., Pasadena ...$110
Steno., bank exp. .....Open
Steno., cost clk., 28-35 yrs. ...$100
Steno., payable, comp. dept. ex. $100
Bkpr., acct. $150
Organization Builders' Emp. Agcy., 420 Central Bldg. 6th & Main.

EXPERIENCED
Cashiers and wrappers, unmarried. Apply
Employment Office, 7th Floor, BROADWAY DEPT. STORE, Inc.

TYPIST, asst. bkpr., whses. $75
Bkpr., steno., auto exp. $125
Typist, cashier, exp. opr. $150
File clk.-typist, ins. $70
Steno., ins. and bank $100
Consolidated Agencies (Agcy.) 215 W. 7th st. 921 Bartlett Bldg.

WANTED — For Northern Arizona, young lady for billing and stenographic work, must be capable on Remington billing machine. Apply in own handwriting with references. Address V. box 495, Times Branch.

J. J. NEWBERRY CO., 1, 10, 25c stores, 5th & Broadway, Los Angeles, will accept applications for positions as saleslad'es. Thursday, Friday and Saturday, from 2 to 4 p.m. Apply in person.

AUDITO ACCTNT., steno., fine salary. Steno., bkpr., $110. Steno.-asst. bkpr., $110. autos. F. C. HOLMES Agency since 1912. "EVERYTHING HUMAN FOUND AT THE OFFICE." Chapman Bldg.

WANTED—Young girl of good accurances to answer telephone & direct. sional typing for small office in Long Beach. Reply, giving age & salary expected. Address X. box 22, Times Office.

STENO. $18, 2 mos. bond exp. $110
Elliott-Fisher bkpr., young $110
Steno., cler., young $75
Bookkeeper, typist .....$40-$45
EMPLOYERS' SERVICE BUREAU 215 Merritt Bldg. 8th-Bdwy. (Agcy.)

LEGAL steno., mcness income, yearly time, addressing cards; no canvass; experience unnecessary; particulars free. This will open Sales Concert, Box 425, Mt. Pleasant, Tenn.

OFFICE ASSISTANT-STENO. Exp., accurate, no end of assuming responsibility. Good penman, 25 yrs., single. Address V. box 410, Times Branch.

MULTIGRAPHING—Girl to set type MUST be experienced on flexotype. Apply 853 I. W. Hellman Bldg.

LEGAL steno., young .....Open
Public Acct., 20 .....$100
U. Wood bkpr., young $100
Collins Agcy., 1124 Los Nietos Bldg.

A BROKER for strong, work with his neat, accurate & dependable & willing to learn; steady work. Address V. box 240, Times Branch.

STENO., clerical $27.50
Cost, $18.50 mo. EMPLOY. BUR. (AGCY.) 618 CONS. BLDG. 6TH & HILL.

YOUNG lady to assist office; half-day for tuition. EFFICIENCY BUSINESS COLLEGE, 747 S. HILL.

WANTED—Bookkeeper & stenog. for contractor's office. Apply 9 to 12, 5110 Marathon st.

STENOGRAPHER, must speak Spanish, 118½ N. BROADWAY, Rm. 11, Mr. Dill.

OFFICE POSITIONS, 295, FEE Rosardus Employment Service 503 Com. Exch. Bldg. 8th & Olive.

SALESLADIES to sell house to house canvassing to take orders. We deliver. $3 a day sal. & bonus. 1046 Hollywood Blvd.

SOLICITORS for real estate, a new plan that assures you a nice check each week. Call 8-11, 1064 Com'l Exch. Bldg.

SALESLADIES, the best prop. in the city and country, $250 a wk. Address X. box 67, Times Office.

SOLICITORS FOR SAVINGS ACCTS. Bond exp. desired. Free instructions. 7021 HOLLYWOOD BLVD.

CITY SALESLADY. Old established firm. Room 405, 1031 S. Broadway.

WANTED—HELP—Female

Salaswomen, Solicitors —11-B

SEE OUR FULL PAGE Advertisements IN ALL NEWSPAPERS SATURDAY

Saleswomen will make a real clean-up throughout our tremendous sales and advertising campaign launched this week. Our campaign will last three months and will cost $100,000—newspapers, bill boards, direct mail, radio, etc. The offering is pleasure and recreation of the best kind at a bargain price. Almost everyone is a prospect. Our sales organization is almost complete, but we still have room for a few more energetic and intelligent saleswomen. If you have confidence in yourself and will work hard for us, we sincerely believe that you can make $500 and on up to $1500 per month for some time to come. Call for interview any time before noon today or tomorrow. The men who are financing this advertising and sales campaign are noted for success in all that they undertake.

ROYAL PALMS
600 Great Republic Life Bldg.
8th at Spring Street

SOLICITORS
Salary & Comm.
Experience not necessary, must be willing to follow instructions & work. Our property is moving fast, come in and let us show you how to make some real money.
See Mr. C. Leonard Jones.
HUGH EVANS CO.
1500 W. 7th st.

LADY FOR INTERVIEWING DEPT. OF WIDELY KNOWN FINANCIAL HOUSE

Must be well dressed, pleasant, quick to grasp, not over 35, and experienced in meeting better classes of residential people. Salary and additional bonus for efficient work. References. Telephone Mr. Von Stein, 11 a.m. to 2 p.m., MUtual 6181.

SOLICITORS

The biggest money-maker in Los Angeles
2 YEARS' WORK
SALARY AND BONUS
Apply Mr. Smith or Mr. Kessler.
Harold G. Ferguson Corp.
709 Great Republic Life Bldg.
8th & Spring sts.

SOLICITORS (4)—

Of good personality as junior salesladies; short hours. Car at your disposal. A personal interview will prove to you that this is the best and most successful organization in the city. Come in today, bet. 9-11 a.m. See Mr. Partridge, 673 S. Vermont.

SOLICITORS WANTED

Salary plus the full 10% commission and we show property and close sales for you. Prospects, not leads, and only 26 minutes ride on street car. Call between 9 & 11 a.m. at Mr. Thiston, 1007 Merchants' Nat. Bank Bldg.

TO REFINED INTELLIGENT WOMEN: We offer the best thing of its kind on the market. 5 yrs. in the valley have taught me how and what to sell. Big commission. If you too, no exp. nec. A real success for ambitious women. Phone RUTH ROBINSON, Garfield 8726-J.

SALESWOMEN, nationally known John Blocki Esprit d'Amour Hygienic Toiletries, Service personal, Toiletries, 320 HAAS BLDG.

5 WOMEN, pleasant occupation, spare time if desired, $5 per day. Order Dept., 623 GRANT BLDG.

MONEY-making opportunity for lady saleswoman. No soliciting. Samples furnished. Call GR. 4099 aft. 10 a.m.

5 WOMEN, pleasant occupation, spare time if desired, $5 per day. Order Dept., 623 GRANT BLDG.

SECURITY saleswoman, experienced preferred. 316 W. 2ND ST.

Trades —11-C

OPERATOR

EXPERIENCED ON EMBROIDERY MACHINE. APPLY
HY CLASS HAT CO.
320 S. BROADWAY, 4TH FLOOR.

TWO POWER machine operators, for double stitch chain hole machine. 1 for Bonnaz marking machine & general sewing. Apply 725 W. 9th st.

MULTIGRAPHING—Girl to set type. MUST be experienced on flexotype. Steady position for competent person. Apply 853 I. W. Hellman Bldg.

WANTED—FINISHERS to work on dresses & coats. None but experienced help need apply. WATSON-KERBY CO., 2324 West 7th st.

Commercial Art Instructions—11-CA

Do You Like to Draw?

MEYER-BOTH CO., a large art and service organization, offers opportunity of practical training during spare time to women who like to draw and want to become commercial artists.

Write or call for catalogue.
P. P. STORY BLDG.
Sixth and Bdwy. Open evenings.

To Learn Trades —11¼-C

WOMAN AND GIRLS
Taught Bonnaz, emb., hemst., buttonhole, needle, operating power machines. 224 S. Spring. Rm. 524

LEARN hemstitching. Bonnaz emb. on power machs. Special rates. Day or eve. classes. 1402 S. HILL.

SPECIAL 3 wks.' course in chocolate dipping, $15. Practical expert in our shop. Call or write Lloyd, HO. 2446.

LEARN photo retouching, painting, quickly. Cuthbrth Studio, 811 W. 7th.

LADIES earn good money in hand work at home. 6612 S. Broadway.

Household, Domestic —11-D

MAID.
For light housework and to assist with care of children. No washing. Congenial surroundings. Phone WH. 2234.

MOTHER'S helper. High school girl to help mornings before school & afternoons. Position near L.A. High School. Good wages. Good home. See Mr. Gribbin, Rm. 211, 1031 S. BROADWAY.

EXPERIENCED white girl not over 24 years, for cooking & downstairs work. No washing. 4 school children. $70. References. WH. 6227. 155 S. Plymouth. Take R. car.

WANTED, young white girl to care for child. Must have reference, good salary. Address 154 So. Orange. Take "D" car marked La Brea or WH. 1028.

ELDERLY woman may have room and board in return for care of boy of 9 years. No housework. Apply after 5 p.m. 1229 N. CITRUS AVE. Hollywood. HO. 1575.

THOR. exp. neat white mother's helper between 25 & 40, general housework, assist with cooking and baby. Own room, $50. RO. 1072.

WANTED—HELP—Male

Household, Domestic —11-D

WORKING HOUSEKEEPER to manage 6-r. bungalow. Boy and girl, 6 and 7, in school a.m., to be cared for during mother's absence on business. Do housework, plan meals, do personal laundry, bulk laundry sent out. Electric washer. Good home, private room, $65 a month for serious, trained worker. Alternate Sundays and 1 morning a week off. Phone mornings, HE. 8226.

MOTHER & child or refinement as housekeeper & playmate to boy of 5. Furn. apt., maintenance & small salary. Vegetarian. WH. 4245.

WHITE cooks, young, capable. Rec Miss Brown, 1414 Santa Monica Blv. SCOTTAGE EMP. AGCY. Beverly Hills, OX. 2804.

MAID for general housework, 2 adults & assist in care of 2 children. Good wages, pleasant surroundings to permanent party. Phone WH. 3261.

GOOD home for reliable middle-aged woman, light housework, 2 adults. Must have ref. as to cooking. Salary $50. Call 1031 S. BROADWAY, Room 405.

MOTHER'S HELPER (4) $60; maid, $40; housekeepers (3) $75. 215 Taft Bldg., Hollywood Commercial Service Agency.

YOUNG white girl, mother's helper, gen. housework, assist with baby, bath. 311 N. Marlposa. H car.

WOMAN over 40, mother's helper, cook & do light housework. No washing. Call 1:30 to 4:30 p.m. 1127 W. 6th st., 3rd floor, 2-3.

WANTED, competent maid, good cook, 2 adults. Call morn. 2409 N. Orange Drive.

GIRL for general housework & care of children. $70. A good home. Rm. A, board. 2620 Alsace.

WANTED—Capable white woman to assist in care of children & do housework. Good home. 592-646.

HOUSEKEEPER, 2 adults, $70. 1852 Michigan ave., Santa Monica. Appointment only.

WOMAN between 30 & 40 for gen. housework, no wash. Call forenoon. 503 N. Plymouth Blvd. GR. 7490.

COOK wanted, 1st-class, Swedish or German. Apply 216 S. Mansfield ave.

HSKPR. for bus. couple, 3 boys in sch. age. Good home. 840. OX. 5879.

REL. lady assist lt. hswk., 2 children, no cook. Good home. Call 1:30 to 4:30 p.m. 1127 W. 6th st., 3rd floor, 2-3.

WHITE girl, mother's helper, $25. 122 N. Ardmore. WA. 9760.

REL. middle-aged white woman for gen. hswk. Stay nights. DR. 3044.

COMPETENT maid for gen. housework. Must have ref. DU. 1958.

MOTHER'S helper, white or col. Gen. hswk. Stay nights. 126 mo. UN. 1123

GERMAN Agcy., 406 So. Main. 226. Cooks 7 hospital, $100. R.B.

WOMAN for light hswk. $25 mo. Good home. 4307 Vermont ave. VE. 1218.

Hotel, Restaurant, Club—11-E

MEAT carver, must be thoroughly experienced for cafeteria. Reply, giving experience and wages. Address X. box 90, Times Office.

Professions, Vocations —11-F

YOUNG grad. nurse for operating rm. as student nurse. Hospital has had good surgical training and is desirous of obtaining surgical experience. No soliciting. Osteopathic Hospital, 235 N. Hoover.

WANTED—Thoroughly trained, experienced pathological laboratory technologist. Must have good appearance & use typewriter. Private laboratory. Good salary. Address V. box 207, Times Branch.

WANTED—Graduate and undergraduate nurses for hospital positions. L. A. Central Home & Central Registry (Agcy.) 702 West 37th st.

NURSE and head nurse for general duty in sanatorium for nervous & mental patients. Experienced only. Ph. Santa Monica 85127.

LADY teacher preferred, to assist business college office 3 eves. week, for tuition. Rm. 502, 747 S. HILL.

NURSE a head nurse for general duty in sanatorium, Santa Monica 85127.

NURSES—Hosp. pos. open. Drs. and Nurses' Registry, 408 Ferguson Bldg.

Investment Required —11-K

WOMAN of good appearance may set in with large organization and be trained for a dignified inside position of responsibilities with permanency and additional bonus for efficient work. References. Telephone Mr. Von Stein, 11 a.m. to 2 p.m., MUtual 6181.

SOLICITORS

The biggest money-maker in Los Angeles
2 YEARS' WORK
SALARY AND BONUS
Apply Mr. Smith or Mr. Kessler.
Harold G. Ferguson Corp.
709 Great Republic Life Bldg.
8th & Spring sts.

SOLICITORS (4)—

Of good personality as junior salesladies; short hours. Car at your disposal. A personal interview will prove to you that this is the best and most successful organization in the city. Come in today, bet. 9-11 a.m. See Mr. Partridge, 673 S. Vermont.

SOLICITORS WANTED

Salary plus the full 10% commission and we show property and close sales for you. Prospects, not leads, and only 26 minutes ride on street car. Call between 9 & 11 a.m. at Mr. Thiston, 1007 Merchants' Nat. Bank Bldg.

TO REFINED INTELLIGENT WOMEN: We offer the best thing of its kind on the market. 5 yrs. in the valley have taught me how and what to sell. Big commission. If you too, no exp. nec. A real success for ambitious women. Phone RUTH ROBINSON, Garfield 8726-J.

SALESWOMEN, nationally known John Blocki Esprit d'Amour Hygienic Toiletries, Service personal, Toiletries, 320 HAAS BLDG.

5 WOMEN, pleasant occupation, spare time if desired, $5 per day. Order Dept., 623 GRANT BLDG.

MONEY-making opportunity for lady saleswoman. No soliciting. Samples furnished. Call GR. 4099 aft. 10 a.m.

5 WOMEN, pleasant occupation, spare time if desired, $5 per day. Order Dept., 623 GRANT BLDG.

SECURITY saleswoman, experienced preferred. 316 W. 2ND ST.

Trades —11-C

OPERATOR

EXPERIENCED ON EMBROIDERY MACHINE. APPLY
HY CLASS HAT CO.
320 S. BROADWAY, 4TH FLOOR.

TWO POWER machine operators, for double stitch chain hole machine. 1 for Bonnaz marking machine & general sewing. Apply 725 W. 9th st.

MULTIGRAPHING—Girl to set type. MUST be experienced on flexotype. Steady position for competent person. Apply 853 I. W. Hellman Bldg.

WANTED—FINISHERS to work on dresses & coats. None but experienced help need apply. WATSON-KERBY CO., 2324 West 7th st.

Commercial Art Instructions—11-CA

Do You Like to Draw?

MEYER-BOTH CO., a large art and service organization, offers opportunity of practical training during spare time to women who like to draw and want to become commercial artists.

Write or call for catalogue.
P. P. STORY BLDG.
Sixth and Bdwy. Open evenings.

To Learn Trades —11¼-C

WOMAN AND GIRLS
Taught Bonnaz, emb., hemst., buttonhole, needle, operating power machines. 224 S. Spring. Rm. 524

LEARN hemstitching. Bonnaz emb. on power machs. Special rates. Day or eve. classes. 1402 S. HILL.

SPECIAL 3 wks.' course in chocolate dipping, $15. Practical expert in our shop. Call or write Lloyd, HO. 2446.

LEARN photo retouching, painting, quickly. Cuthbrth Studio, 811 W. 7th.

LADIES earn good money in hand work at home. 6612 S. Broadway.

Household, Domestic —11-D

MAID.
For light housework and to assist with care of children. No washing. Congenial surroundings. Phone WH. 2234.

MOTHER'S helper. High school girl to help mornings before school & afternoons. Position near L.A. High School. Good wages. Good home. See Mr. Gribbin, Rm. 211, 1031 S. BROADWAY.

EXPERIENCED white girl not over 24 years, for cooking & downstairs work. No washing. 4 school children. $70. References. WH. 6227. 155 S. Plymouth. Take R. car.

WANTED, young white girl to care for child. Must have reference, good salary. Address 154 So. Orange. Take "D" car marked La Brea or WH. 1028.

ELDERLY woman may have room and board in return for care of boy of 9 years. No housework. Apply after 5 p.m. 1229 N. CITRUS AVE. Hollywood. HO. 1575.

THOR. exp. neat white mother's helper between 25 & 40, general housework, assist with cooking and baby. Own room, $50. RO. 1072.

WANTED—SITUATIONS—Male

Stops and Office —15-A

CAPABLE executive, exp. in corporation management, covering accounting & sales correspondence, would like to connect with pro-active organization in need of such services. Address Y. box 217, Times Branch.

SPANISH young man wishes pos. Exc. office, clerk, driving. Ref. Address X. box 159, Times Office.

HIGH grade bkpr.-stenog. Full chg. $35. Address Y. box 192, Times Office.

STENOGRAPHER, young, experienced, good education. CAp. 4495.

BOOKS posted, opened, closed, audits. Charges reas. Thompson. MU. 0919.

Salesmen, Solicitors —15-B

SALES manager and crew of excellent salesmen are open for good specialty and territory. Local references. Address V. box 426, Times Branch.

SELLING connection on comm. with mfr. agent, or will consider taking over sales of factory productions of local manufacturer. Address V. box 421, Times Branch.

Trades —15-C

SITUATION wanted by a first-class meat cutter capable of managing a market. Address X. box 94, Times Office.

ELECTRICIAN, exp. on construction, will take work of any kind. J. M. VEY, 927 N. Rowan ave.

A-1 CARPENTER, finish, repair or alter, work solicited. Reas. TH. 0992.

CARPENTER, good finisher or repair. 1931 Mail. Dr., Silverlake. WE. 4751.

CARPENTERS want work. 2 Fast. Finish, rough. 25. FI. 4285 eves.

CARPENTER wants work or repairing. 3856 Woodlawn. HU. 1905-M.

Chauffeurs, Teamsters —15-D

CHAUFFEUR, competent young white man desires pos. with private family driving limousine or car. Ref. ext. Best of local refs. Ph. DR. 2714, 2 to 4 p.m.

CHAUFFEUR-mech., young, courteous, competent, wishes position individual or private family. 7 yrs. exp. Reference. High-grade cars. A-1 local refs. McGRAW. EM. 1589.

FORMER Chicago col. chauffeur mechanic wants steady position with Chicago party driving back. Best of reference. Call after 7:30. AT. 9759

EXPERIENCED chauffeur-mechanic position driving for private family, or truck. HART, 1234 W. 35th Pl. EM. 2284.

CHAUFFEUR-mech., young, courteous, competent, wishes position individual or private family. 7 yrs. exp. Reference. High-grade cars. A-1 local refs. McGRAW. EM. 1589.

FORMER Chicago col. chauffeur mechanic wants steady position with Chicago party driving back. Best of reference. Call after 7:30. AT. 9759

EXPERIENCED chauffeur-mechanic position driving for private family, or truck. HART, 1234 W. 35th Pl. EM. 2284.

CHAUFFEUR, white, thoroughly dependable; has own uniform. 1st class local references. Ph. HU. 7157 before 10 A.M.

CHAUFFEUR, American, single, age 28. Do not smoke or drink. Acquainted city & country. Ask anywhere. References. Ph. DUnk. 0207

CHAUFFEUR, white, thoroughly dependable, has own uniform. 1st class local refs. Call Thomas. HU. 7157 between 10 & 11.

EXP. chauffeur, neat, Scandinavian, careful driver, priv. fam. Go anywh. Address Y. box 220, Times Office.

MAN desires gar. work, Go anywhere. Other work. Go anywhere. Address Y. box 291, Times Office.

CHAUF. col., ref. for bus. man or private family. Will assist with other work. Best city ref. AT. 6403.

EXP. col. chauffeur will drive, take care lawns, do butler work Go anywhere. HU. 2654-R.

YOUNG man

TIONS—

Cudas—16-D

nside. cook; mside. cook; ...ed; quiet; ...ed; dbl. ...ance; ...ed; ...ed; ...ed

TO LET—HOUSES
Unfurnished
West and Northwest —25-A

SPECIAL RENT
Lo rasp. people on year's lease. Artistic new Carlbar Center duplex; 2 lg. bedrms., 2 colored tile baths, separate showers, strictly mod. 2-car garage. See it day or night. Dr. to 1021 S. Hayworth (nr. Country Club Rd.). OR—open 4474.

BEVERLY HILLS
Complete listings of furnished, unfurnished house. Cee Mrs. Hudson. Phone 24 Carlbar Center Bldg. Wilshire Blvd. at Hoover. Dr. OX. 1151

BARKER BROS. Free rental information bureau will help you to quickly find the place you want at the price you want to pay. No obligation. See ETHEL FLOWER, RENTAL MGR. FREE LOS ANGELES CITY MAP MAILED TO ANY ADDRESS

BRING YOUR STORAGE JOB TO 1235 S. Figueroa. WE. 4141.

Hollywood —25-W
9 RMS., 4 bdrms., 2 bath basement & furnace, good location. $65. GL. 7620. 5427 Sunset Bl. HE. 1302

9 RMS., 2 baths, $50. Gar. $5. Near pub. sch., rail & valley cars. 1054 N. Mc. Mon. Bly. 1154 N. Marinos.

7 RMS., 2 sleeping porches. Dbl. garage. Beautiful. $115. Casper & Drive-in.

6-RM. SPANISH BUNGALOW 3 large bedr., tile bath, shwr., unit furnace. Inv. R. & Dm. R. Bar. Tile fireplace. Tiffany walls. Floral. Gum trim. Dble. garage. Choicest location. Hollywood. 1 mile Hollywood Bl. 110 mo. 3221 Lowry Rd. Shown by owner next door, west. Phone OR. 1447.

7 RMS., 3 bdrms., 2 baths. GARDEN of ALLA, newly decorated; maid's quarters, 2 rms. bath. $210. 5238 FRANKLIN BLVD., $135, including care of lawn. OWNER, HE. 1127.

6-RM. sttr. bung. beautiful dec. fireplace, hot water, garage, $70. 1626 Formosa ave., pt. Hollywood Bl.

6 RMS. 4 rms. 6 rms. 6 rms. 6 rms. 4 rms. A sleeping porch. 5-room Granite. 3244.

6-RM. 2 bedrm. Redec. porch, fruit, partly furn. for rent or sale. Holly. or L.A. 1213 Sanborn. 594-441.

6-RM. sttr. bung. beautiful dec. fire. place, hot water, garage. 1626 Formosa ave., N. Hollywood Bird.

6-RM. beaut. ½ Spanish stucco. dbl. gar., beaut. ½ Spanish stucco. dbl. gar., beaut. ½ Spanish stucco. dbl. gar.,

AUTOMOBILES, ETC.—Miscellaneous

CHEVROLETS
DOWNTOWN CHEVROLET CO.
1111 EAST 7TH STREET

Touring Cars for sale

Buick 1925 Touring
Gold Seal, master 6, fine condition, excellent tires, $595. Drive ... $595. Buick W. ...

"Late" Coupe
1926 Coupe
1924 Coupe
1924 Coupe
W. P. HERBERT CO.
CADILLAC Phaeton, sold it, 1925 ser., practically brand new car. Driven only few hundred miles. Absolutely same as new in every conceivable extra. Including trunk, Hartford shocks, etc. New car buyers, use this car before buying. Car cost $5000 a few months ago. Will sacrifice for $1250 cash or terms. $67 S. Figueroa.

CAD. Phaeton, ... new tires, ... motor. ... Terms ... plenty extra. ...
W. P. HERBERT CO.
CANDLER 1926 5-pass. sedan, ... like new, ... Terms.
CADILLAC Phaeton, sold it, 1925 ser., Can't be told from new. Driven only few hundred miles. Absolutely same as new in every conceivable extra. Including trunk, Hartford shocks, etc. New car buyers, use this car before buying. Car cost $5000 a few months ago. Will sacrifice for $1250 cash or terms. $67 S. Figueroa.
CADILLAC new series, ... Like new. ... Terms. ... Liberal ...
CADILLAC new series, ... Like new. ... Terms. ... Liberal ...
CAD. 61-2 Pass., late ... Liberal ...
CHEVROLET ... Demonstrator, ... miles, ... car guarantee & ... Liberal discount. ... Trade. Jay C. Dunn, ... Theater Bldg.
CHEVROLET ... Demonstrator, ... miles, ... car guarantee & ... Liberal discount. ... Trade. Jay C. Dunn, ... Theater Bldg.
CHEVY '23 tour., ... starter, ... Owner. $45 ...
CHEVY '25 tour., ... starter, ... Owner. $45 ...
CHEVY '25 tour., ... starter, ... Owner. $45 ...
CHEVY '25

BEVERLY HILLS— For Sale, Exchange, Etc.

Residential Site
A Remarkable Offering

Magnificent level, high and sightly, 2½-acre residential view site, overlooking all of Beverly Hills and adjoining Tom Mix, Buster Keaton, Charles Chaplin, Harold Lloyd and other wonder estates. THIS MUST BE SOLD See my representative JACK KOERNER, with The Frank Meline Co. 462 N. Canon Dr. OX. 6171. Beverly Hills.

LIQUIDATION SALE

A positive reduction of $1750 from our published price list. There are four of these homes to choose from, located north of Wilshire Blvd. in Beverly Hills district. All have unusually large rms. Very well arranged, finished in mahogany, furnace heat, large size lot, lawn and shrubbery in. Double garage. No commission allowed to agents, therefore no information either than general will be given over phone. No payments less than $1500 accepted on this sale. Call liquidation manager, OXford 99 11, and arrangements will be made to call for you.

Contractors and Builders ATTENTION!!

Imagine the demand for homes near Beverly Hills Hi School when completed Sept. 1st.

TEMPORARY 10% DISCOUNT

on beautiful 80-ft. lots in that vicinity.

GET YOURS NOW

See Mr. Beckley, with WALTER G. McCARTY CORP. Wilshire at Spaulding. OX. 5147.

TWO REAL HOMES FOR REAL PEOPLE

611 REXFORD DR. $22,500
615 REXFORD DR. $23,000

These exquisite 2-story homes each have 3 rooms with 4 bedrooms and 3 baths, are well planned and well built, tastefully decorated and have every modern convenience.

Both are splendid values for the money. Suitable terms.

OPEN FOR INSPECTION TODAY

Kenneth A. Brainard
OF BEVERLY HILLS
436 N. Beverly Dr. OX. 1121.

OWNER GOING EAST. OPEN FOR INSPECTION

Must sell a true Spanish farm house bungalow type, located on large corner lot in the center of Beverly; 6 rooms, 4 large bedrooms and 2 baths. Hall and patio have imported tile floors, in the living and dining room there are beamed pegged and grooved inch oak floors. Three car garage with chauffeur's room and bath. There are so many exceptional features that a visit will repay you. Shown by appointment only. DRIVE or call Mr. Vann, OX. 5187.

MY LOSS—YOUR GAIN
Must Sell Immediately

Beautiful, completely furnished stucco bungalow, located in heart of exclusive Beverly Hills. Furniture includes baby grand piano, oriental rugs, talking machine & in fact complete furnishings. $2500 cash required, payments $100 per mo. Total price, including furnishings, only $14,500. See OWNER, 216 S. Crescent Drive. OXford 2721.

Lot Near Sunset Blvd.

We have the finest lot on a most beautiful street just south of Sunset Blvd. Lot is in fine shape and has $2000 than any similarly situated. Price $15,750. Exceptional terms. Size 90x220.

Tomorrow may be too late. See owner's exclusive sales agent for

Kenneth A. Brainard.
OF BEVERLY HILLS
436 N. Beverly Dr. OX. 1121.

A KNOCKER

Turns booster on seeing this most beautiful bungalow in Beverly Hills. Rustic iron 1926 carriage lights at outside fireplace. Privacy with a stucco wall around lot. Hand combed wood effects. Cedar closets. Tiled built in nook. Come see. OX. 4053.

SEE THIS

Exceptionally large rooms and best built bath. Electrically controlled furnace. Front and rear lawn. Beautiful shrubbery. Sprinkling system. Bus, street cars and markets within two blocks. Drive out Wilshire Blvd. to Stanley Drive, Beverly Hills, thence 2 blocks north to 479 Holt, corner Colgate.

HERE'S A PICK-UP!

Prusse Road, business lot, just north of Country Club Drive. East front. $3750. Cash $2850. Balance 1 and 2 years.

BEVERLY HILLS REALTY CO.
Exclusive Agents
471 Beverly Drive. OX. 6123

BEVERLY HILLS RESIDENCE LOT, 100x236, in district restricted to homes costing $20,000 and more. This lot must be sold. For price and full details, call OXford 4309. MR. VON ROLF.

NEW SPANISH HOME

414 N. LINDEN DR.
10 ROOMS, 5 BEDROOMS

A masterpiece structure of original design and impressive beauty. Lots of baths & fireplaces.

SPECIAL SNAP PRICE
See it or phone OX. 2407 for 6077.

FOR RENT OR SALE

6-rm., Spanish home, 3 bedrooms, 3 baths, sun room, conveniently located to car & bus. Completely furnished. Oriental rugs, radio, electric refrigeration, thermostatic furnace, etc. Rent $500 mo. Must be seen to be appreciated. 2671 N. Beverly Drive, Beverly Hills. Call OXford 4632 for appmt.

Builders Bargain

$6x127—East front—second block north of Santa Monica Blvd. on Arden Dr. Allow trust deed back of building loan. Act quick, owner must sell. Phone R. P. Le Feber, OX. 4401.

UNDERPRICED

Spanish stucco, 5 rms., 2 bedrooms, tile bath & shower. Artistically decorated. Breakfast room. Beverly & Beverly Dr. Unusually low priced & terms. OX. 4528.

BEST BUND. BUY IN BEVERLY—

Block of Santa Monica Blvd.—on one of best residential streets. 3 bedrooms, 2 baths, extra large living rooms. Delightful room, lot 80x150. Price $24,000. Soon by appointment. Jannot & Interbartolo, 444 WILSHIRE BLVD. OX. 2004.

A REAL HOME

At a right price. 7 rms., 2 bedrms., 2 bath, unit heat, patio, disp., gar. Corner lot, 1 blk. So. of Wilshire. 200 S. Pere Dr. SEE IT SUNDAY.

SACRIFICE

Choice $0-ft. residential lot in 700 blk. of Trenton, at less than cost. Nearly 2 yrs. ago. Price $13,875 net. Phone OX. 4820.

SPOT cash will secure a fine bargain in a well located residence lot. Act quickly.

J. A. CORNELIUS REALTY CO.
109 Canon Dr.
OX. 4710. OX. 4503.

INCOME lot near Beverly-Wilshire Hotel. Payment $2500 past due. Must sacrifice at once. What have you for $4000 equity? Builders, speculators, make an offer. OX. 1145. No agents.

WE urge you to inspect 118 N. Palm Dr. Truly a wonderful bungalow. Owner

J. A. CORNELIUS REALTY CO.
109 Canon Dr.
OX. 4710. OX. 4503.

BANKER'S home, 6 rms., English stucco, $250 down. Biggest buy in Beverly dist. POWELL, 9150 Pico Blvd. OX. 4017.

DUPLEX, 11 rms., in Beverly Hills. T.D. holder about to foreclose, make offer for equity. Take good sedan. WM. 5063.

BEAU. wh. Span. bung. 1487 Crest Dr., 2 bedr., col. tile bath & kitchen, patio, $8500, $5000 cash. No brokers. OR. 4765; 5427 W. PICO.

OWNER leaving town. Spanish stucco, 6 large rooms, dbl. garage, flowers & shrubs. $7250. Small bal. 446 S. CLARK DR. Ph. OX. 1279.

BELOW value $10600. 7-R. Spanish on Clark near Country Cl. Dr. Pete Melrose, cor. Western. HE. 4003.

$4650. $750 DOWN. Stucco, 4 rms. Dandy view. Easy terms. 211 W. BROADWAY. Phone Glen. 223.

BARGAIN business lot located on Central ave. near Colorado. Glendale, ripe for bus. DR. 2066. Apt. 104.

$5500. 6-rm. Span. stucco, tile bath & sink, Gar. Rms. terms. Reas. terms. OWNER. UN. 5264 or VE. 0421.

BURBANK— For Sale, Exchange, Etc.

BURBANK ALWAYS PROGRESSING
Population, 1920—2913
Population Today—20,000
INCREASE 584 PER CENT
Increasing population means profit
BUY IN BURBANK TODAY.

BEVERLY HILLS— For Sale, Exchange, Etc.

Genuine Value
Read This Out Loud

New 4-family flat, located in Beverly Hills' finest residential income district, close to grammar school and shopping center.

Reduced to $20,000.

$3000 CASH WILL HANDLE

Must be sold as owner is sorely pressed for money.

ACT QUICKLY

See JACK KOERNER, with The Frank Meline Co. 462 N. Canon Dr. OX. 6171. Beverly Hills.

The Showplace of Beverly Hills

Six-room home, beautifully and completely furnished, at over a cost of $10,000. In the 600-ft. lot north of Santa Monica Blvd. Owner has placed an extremely low price on this home for immediate sale, and will include (a 1926 Studebaker 6 broughman) to purchaser, and will give special terms.

See Mr. Maloney, with QUINCE & REALTY CO.
(Exclusive Agents)
202 N. Beverly Dr., Theater Bldg.
OX. 5208. Phones OX. 5202.

YOU WILL LIKE This Spanish Home

Located on the northwest corner of Clark and Charleyville Blvd. 3 bedrooms, 2 tile baths, living room 21x11, double basement and 2-car garage. Truly Spanish in every particular. Price only $19,500. Owner there daily 1 to 5 p.m.

IF YOU HAVE SEEN THE REST NOW SEE THE BEST.

WONDERFUL HOME OPPORTUNITY

A real home containing 4 master bedrooms and 3 baths upstairs, downstairs there is a large living room and den overlooking a large patio and swimming pool. Entire home has canvas walls and hand decorations. This is the first time this home has been offered for sale as it is a real home. The price is $40,000 and reasonable terms can be arranged. Call MR. VANN. OX. 1157.

BENEDICT CANYON

8 rms., 2-story English type residence, 5 bedrms., 3 baths, 3 fireplaces, stable, lot 85x195, dbl. frontage, price $18,500, $5000 cash will handle. Will consider lot part payment. Call Mr. Howe.

HOWE & HAUN INV. CO.
229 N. Beverly Dr. OX. 6111.

A RARE BARGAIN

Beautiful Moorish home containing 7 rooms and 2 colored tile baths. Must be sacrificed. $11,500. This home has every modern feature and is beautifully decorated throuout. See it and be convinced. $1000 down. 8. Bokhert Dr., Beverly. OX. 1584.

1729 Chevy Chase

Corner of Ridgedale, is open for inspection today. This beautiful 11-room Spanish home is in the heart of the most beautiful residential section in Beverly Hills. The price is right—very liberal terms.

OX. 2407

BRENTWOOD PARK

$500 CASH
100x235, near Beverly Blvd.
$1000 FULL PRICE

MARQUIS Tucker 9465.

LOT bargains in Beverly, 1st blk. S. of Wilshire, in Zone. $4500 & $4600. Take what T.D. & down payment. Maple Dr., 84759. Rexford. B Zone, $1600. Short time cash. Call Mr. Phillips, OX. 6111.

CHARMING 7-RM. bungalow for rent with furniture. $115 mo. For appt. ph. OX. 3032 between 10 a.m. & 12 & 4 & 6 p.m. 521 N. REXFORD DR. Bev. Hills. Near Santa Monica Blvd.

LOT BARGAIN

First lot N. of Wilsh. Blvd. on Carson Rd., west front, $3000, tms. 100x130. OWNER. WE. 1011. Hayes.

A SECOND lot equity as down payment on beautiful English and Spanish homes in Beverly Hills. MOSS & CONNERTON 426 Mer. Nat. Bank Bldg. MU. 7111.

A STEAL—Full acre of land, $400 total price, easy terms, 45 minutes from Beverly Hills, near Ventura Blvd. Improvements paid. WA 4067 or OX. 3964.

PALM Dr., 131 So. Not just another new 7-rm. duplex, but fundamentally correct in every detail to suit "Carpenter," upstairs. OX. 2889.

NEW 7-story Spanish apt. bldg. north of Brentwood Golf Club. $12,750. 223 Medio Dr. OWNER. OX. 4911.

GLENDALE— For Sale, Exchange, Etc.

The House Beautiful

English design, seven large rooms, walls all covered with satin wall hand decorated. Bath room & separate shower basin compartment, tile floors and sanitas on walls & ceiling, ¾-inch oak floors in all rooms, electricity installed furnace, the very best paint throughout, in fact, everything you expect to find in the better homes. Large double view lot, lawn, shrubbery and oak tree worth a thousand dollars. Garage 12x26 with laundry, toilet & shower on first floor & two sleeping rooms upstairs. Cement drive with colored cement walks and porch. This home is all covered-in is an inspiration. This lovely home will please you. Price $17,500. Part of terms. Call today. Mr. WILSON will show you through. Drive east on Chevy Chase to Canyon Drive, then north one block to Luton Dr. This home is 644 Luton Dr.

Buy Glendale Now!

New low car fares mean rising values.

Seven-Room English

UNIT HEATING SYSTEM
$7750—$1000 CASH

You will not find a more beautiful stucco home at any price. Big living room, cathedral window & ceiling beams, Tiffany walls, Spanish real fireplace, beautiful dining room, large breakfast room at front, bltin, gun woodwork, Tiffany walls, colored tile sink, inlaid linoleum, 3 attractive bedrms., French door onsets to large cement walk at rear. Tile bath with shower, full unit heating system, garage, floor, best.

GLENDALE REALTY CO.
Realtors.
131½ South Brand. Glen. 44.

Rossmoyne $7200
$1000 Underpriced

Beautiful new Spanish, 3 large bedrooms, mahogany finish, fine oak floors, tile bath and shower, the grade of fixtures and hardware is seldom found in this class of home. Pembroke tub, full length mirrors. Inclosed closet, well arranged kitchen with lots of closet room, two panel do

POULTRY RANCHES—For Sale

PIERPONT BAY
Frank Metine's Model
Beach Resort Nr. Ve
Ocean front corner lot 95 by 1
home beautiful bathing b
posite Administration
lic parking space. Ideal
for hotel, dance hall, cafe
Owner, Box 289, Santa
Barbara or Claude Gar
TRinity 7967, L. A.

BRAUNDALE ACRE
THE NEW SUBDIVISION
We are giving you choice
home, garage, fruit trees
house or tubercular finish
stock, as low as $1500
to suit. Also unimproved
70 apricots, unimproved
provements now going
suit. Owner's representa
Wilmeville Blvd. Phone
413. Ontario, Calif. Phone Ar

Home & Income of
PRICE $5500—ONLY
$1000 CASH
Do you want to make
on a small investment
Then we know of
pare with raising chick
prove the above statem
Hoover Blvd. 1711 No.
ave. OL. 5427.

CLOSING OUT—SAVE 50%
HALF price sale of room
large sleeping room
modern bath, hardwood
tured, modern furnishings
tures, skylight roof, wate
kitchen privileges, hot
all city conveniences, in
ments, rooms and 2-
Large basement
Terms open. Phone
nita (Double Dr.)
SADLER.

GIVE YOURSELF AND YOU
HALF A chance. Regain
where land prices are still
terms seemingly liberal
Bernardino Mountains; price $1500; terms
to suit. O. F. Wilson, First Na
tional Bank Newport Beach, Cal.

Topanga Cabin Sacrifice
3 rooms & large sleeping porch
beautiful setting. $1200. $100 Will
shire Blvd. Ph. 22432.

CABIN sites, city limits, L.A., $1
down, $1 wk., no int., gas, lights
& water to each lot. $150 to $497.
Owner, 943 S. Olive. TU. 8579.

MOUNTAIN home sites. Total price
$45 at $5 mo. One hour from Hol
lywood. Ph. Miss Clark, TR. 8361.
Mornings, phone 557-852.

MT. cabins & lots, resort, well moved
1 hr. dr. L.A. Easy terms. Will as
sume on city. W., Box 1156, San
Fernando, Cal.

AN APPLE ranch 72 miles from L.A.
abundant water, trees, quail and
Call Mr. Mathews, Tucker
4914. 621 Pacific Nat. Bank Bldg.

MUST sell $200 cash, 2 lots, Tract
Clear Lake Highlands. Value
$250. OR. 1484.

FIVE fine cabins, Lake Arrowhead
space for 10 more, all clear. Will
take lots. 241 N. SERRANO.
45 A. near Chico Club, Santa Mon
ica. Mts. $45 A. 225 Story Bldg.

EASTERN, NORTHERN PTY.—For Sale, Exchange

For Sale
BANKRUPTCY SALE
Factory and Warehouse
Plant of Westgate Metal Products
Co., 37th Ave. and E. 13th St.,
Oakland.
Real Estate consists of 77,100 sq.
ft. on corner, 200 feet on 47th Ave.
and 247 feet on 12th St., both streets
fully improved, one-half block from
Melrose Station at P. C. Improve
ments consist modern wood and con
crete one-story factory and of
building with floor space of 25,500
sq. ft., modern reinforced concrete
two-story warehouse with floor space
of 18,778 sq. ft. and reinforced con
crete factory annex with floor space
of 13,134 sq. ft. Real estate and im
provements valued at $130,000.
Sale at public auction before
Wm. H. Hayes, Referee in Bank
ruptcy, at his office, 706 Kastner
Bldg., 11th and Broadway, Oakland
on Monday, April 25, 1927, at 10
a.m. Sale for cash, or upon terms.
Right reserved to reject any and all
bids. Inspection may be obtained to
Ivey Marshall, 529 Seventh Ave.,
San Francisco, phone Sutter 4124,
or Reuben G. Hunt, attorney for trus
tee, 1604 Crocker First Nat. Bank,
San Francisco, phone Sutter 4112.

For Exchange —83-A
WANTED farm, prefer near Des Moines, might consider Ill. for $45,000; also have choice business property in Baldwin Park. Owner going east soon. Drake Bennett, 200 Lane Mtg. Bldg. TR. 8047.

GOOD southeastern South Dakota corn farm, 320 A., well imp. close to town, $100 per A. Will trade for L.A. city property. Owner, Box 1, Hoffman, N. Dak. LOFFLER, Bankers Realty Co., 801 Venice Bl. WE. 4696.

FIFTY-acre Iowa farm, well improved, good building, close to town, fine location, $15,000, clear, for Los Angeles clear. Elkhart, 106 North Broadway, Trinidad, Colo.

400 ACRES Delta County, Colorado. Will exchange for acreage or in
Los Angeles. Phone Own
er, WA. 6631.

EASTERN AND NORTHERN EXCH.
A SPECIALTY
W. H. WATCHEN CO. 613 Sun
Finance Bldg.

WANT 80, Calif. for Tacoma, Wash.
Prefer in or near Los Angeles. E.
Hall, 1126 Broadway, Tacoma, Wash.

IMPROVED 160, Texas Panhandle
wheat, alfalfa. AMY GREEVE,
Plainview, Texas.

5 ACRES, 91 miles north of Detroit,
Mich., what have you? 239 R. To
ledo Ave., Detroit.

COUNTRY PROPERTY—For Sale

ALFALFA LAND,
sell, no alkali or sour
supply cheap water, 30
cuttings per year, yield
ton tons annually. Good
tion. Will subdivide
planted at a price
to pay on crower plan
DAVIS, owner, phone
401 Sun Finance Bldg.

FOR SALE—Clear, for city property
balance cash, 10 acres
grove without improvements
ter for domestic use
in miles north of Los
Canyon highway. $2500
trade. Owner,
Palmdale, Calif.

VALLEY lands below Boulder Dam
$5 to $10 per acre, plenty free
up on maps, photos, etc.
or call.

BOULDER DAM PROPERTY
606 Commercial Exchange Bldg.

QUICK SALE—Ten acres of choice
soil, 4 miles north Whittier
Best varieties trees, 4-room
One owns trees, $4,000 cash
or has 4-room house to
growers or investing
values. Owner, Box 1
for private interview.

AUCTION—Sixty acres, Antelope
miles north of Lancaster
Many under cultivation
at 2 o'clock
Many VAN NUYS BUYERS
160 acres near, Calif. Owner
$60 cash. OX. 4118.

COUNTRY PROPERTY—For Sale

ATTENTION!
LAST DAY
$35
PER ACRE
ALFALFA LOAM
SOIL
DEEP WELL WATER IN THE
ALFALFA BELT OF THE FAMOUS
IMPERIAL VALLEY
CLOSING SEC-
TION. This land
must be sold. Owner has
for hotel, dance hall, cafe
Owner, Box 289, Santa
Barbara or Claude Gar
TRinity 7967, L. A.

BRAUNDALE ACRE
THE NEW SUBDIVISION
We are giving you choice
home, garage, fruit trees
house or tubercular finish
stock, as low as $1500
to suit. Also unimproved
70 apricots, unimproved
provements now going
suit. Owner's representa
Wilmeville Blvd. Phone
413. Ontario, Calif. Phone Ar

Home & Income of
PRICE $5500—ONLY
$1000 CASH
Do you want to make
on a small investment
Then we know of
pare with raising chick
prove the above statem
Hoover Blvd. 1711 No.
ave. OL. 5427.

CLOSING OUT—SAVE 50%
HALF price sale of room
large sleeping room
modern bath, hardwood
tured, modern furnishings
tures, skylight roof, wate
kitchen privileges, hot
all city conveniences, in
ments, rooms and 2-
Large basement
Terms open. Phone
nita (Double Dr.)
SADLER.

GIVE YOURSELF AND YOU
HALF A chance. Regain
where land prices are still
terms seemingly liberal
Bernardino Mountains; price $1500; terms
to suit. O. F. Wilson, First Na
tional Bank Newport Beach, Cal.

Topanga Cabin Sacrifice
3 rooms & large sleeping porch
beautiful setting. $1200. $100 Will
shire Blvd. Ph. 22432.

CABIN sites, city limits, L.A., $1
down, $1 wk., no int., gas, lights
& water to each lot. $150 to $497.
Owner, 943 S. Olive. TU. 8579.

MOUNTAIN home sites. Total price
$45 at $5 mo. One hour from Hol
lywood. Ph. Miss Clark, TR. 8361.
Mornings, phone 557-852.

MT. cabins & lots, resort, well moved
1 hr. dr. L.A. Easy terms. Will as
sume on city. W., Box 1156, San
Fernando, Cal.

AN APPLE ranch 72 miles from L.A.
abundant water, trees, quail and
Call Mr. Mathews, Tucker
4914. 621 Pacific Nat. Bank Bldg.

MUST sell $200 cash, 2 lots, Tract
Clear Lake Highlands. Value
$250. OR. 1484.

FIVE fine cabins, Lake Arrowhead
space for 10 more, all clear. Will
take lots. 241 N. SERRANO.
45 A. near Chico Club, Santa Mon
ica. Mts. $45 A. 225 Story Bldg.

EASTERN, NORTHERN PTY.—For Sale, Exchange

For Sale
BANKRUPTCY SALE
Factory and Warehouse
Plant of Westgate Metal Products
Co., 37th Ave. and E. 13th St.,
Oakland.
Real Estate consists of 77,100 sq.
ft. on corner, 200 feet on 47th Ave.
and 247 feet on 12th St., both streets
fully improved, one-half block from
Melrose Station at P. C. Improve
ments consist modern wood and con
crete one-story factory and of
building with floor space of 25,500
sq. ft., modern reinforced concrete
two-story warehouse with floor space
of 18,778 sq. ft. and reinforced con
crete factory annex with floor space
of 13,134 sq. ft. Real estate and im
provements valued at $130,000.
Sale at public auction before
Wm. H. Hayes, Referee in Bank
ruptcy, at his office, 706 Kastner
Bldg., 11th and Broadway, Oakland
on Monday, April 25, 1927, at 10
a.m. Sale for cash, or upon terms.
Right reserved to reject any and all
bids. Inspection may be obtained to
Ivey Marshall, 529 Seventh Ave.,
San Francisco, phone Sutter 4124,
or Reuben G. Hunt, attorney for trus
tee, 1604 Crocker First Nat. Bank,
San Francisco, phone Sutter 4112.

For Exchange —83-A
WANTED farm, prefer near Des Moines, might consider Ill. for $45,000; also have choice business property in Baldwin Park. Owner going east soon. Drake Bennett, 200 Lane Mtg. Bldg. TR. 8047.

GOOD southeastern South Dakota corn farm, 320 A., well imp. close to town, $100 per A. Will trade for L.A. city property. Owner, Box 1, Hoffman, N. Dak. LOFFLER, Bankers Realty Co., 801 Venice Bl. WE. 4696.

FIFTY-acre Iowa farm, well improved, good building, close to town, fine location, $15,000, clear, for Los Angeles clear. Elkhart, 106 North Broadway, Trinidad, Colo.

400 ACRES Delta County, Colorado. Will exchange for acreage or in
Los Angeles. Phone Own
er, WA. 6631.

EASTERN AND NORTHERN EXCH.
A SPECIALTY
W. H. WATCHEN CO. 613 Sun
Finance Bldg.

WANT 80, Calif. for Tacoma, Wash.
Prefer in or near Los Angeles. E.
Hall, 1126 Broadway, Tacoma, Wash.

IMPROVED 160, Texas Panhandle
wheat, alfalfa. AMY GREEVE,
Plainview, Texas.

5 ACRES, 91 miles north of Detroit,
Mich., what have you? 239 R. To
ledo Ave., Detroit.

ATTENTION! LAST DAY $35 PER ACRE

ALFALFA LOAM SOIL
DEEP WELL WATER IN THE
ALFALFA BELT OF THE FAMOUS
IMPERIAL VALLEY
CLOSING SEC-
TION. This land
must be sold. Owner has
for hotel, dance hall, cafe
Owner, Box 289, Santa
Barbara or Claude Gar
TRinity 7967, L. A.

BRAUNDALE ACRE
THE NEW SUBDIVISION
We are giving you choice
home, garage, fruit trees
house or tubercular finish
stock, as low as $1500
to suit. Also unimproved
70 apricots, unimproved
provements now going
suit. Owner's representa
Wilmeville Blvd. Phone
413. Ontario, Calif. Phone Ar

Home & Income of
PRICE $5500—ONLY
$1000 CASH
Do you want to make
on a small investment
Then we know of
pare with raising chick
prove the above statem
Hoover Blvd. 1711 No.
ave. OL. 5427.

CLOSING OUT—SAVE 50%
HALF price sale of room
large sleeping room
modern bath, hardwood
tured, modern furnishings
tures, skylight roof, wate
kitchen privileges, hot
all city conveniences, in
ments, rooms and 2-
Large basement
Terms open. Phone
nita (Double Dr.)
SADLER.

GIVE YOURSELF AND YOU
HALF A chance. Regain
where land prices are still
terms seemingly liberal
Bernardino Mountains; price $1500; terms
to suit. O. F. Wilson, First Na
tional Bank Newport Beach, Cal.

Topanga Cabin Sacrifice
3 rooms & large sleeping porch
beautiful setting. $1200. $100 Will
shire Blvd. Ph. 22432.

CABIN sites, city limits, L.A., $1
down, $1 wk., no int., gas, lights
& water to each lot. $150 to $497.
Owner, 943 S. Olive. TU. 8579.

MOUNTAIN home sites. Total price
$45 at $5 mo. One hour from Hol
lywood. Ph. Miss Clark, TR. 8361.
Mornings, phone 557-852.

MT. cabins & lots, resort, well moved
1 hr. dr. L.A. Easy terms. Will as
sume on city. W., Box 1156, San
Fernando, Cal.

AN APPLE ranch 72 miles from L.A.
abundant water, trees, quail and
Call Mr. Mathews, Tucker
4914. 621 Pacific Nat. Bank Bldg.

MUST sell $200 cash, 2 lots, Tract
Clear Lake Highlands. Value
$250. OR. 1484.

FIVE fine cabins, Lake Arrowhead
space for 10 more, all clear. Will
take lots. 241 N. SERRANO.
45 A. near Chico Club, Santa Mon
ica. Mts. $45 A. 225 Story Bldg.

EASTERN, NORTHERN PTY.—For Sale, Exchange

For Sale
BANKRUPTCY SALE
Factory and Warehouse
Plant of Westgate Metal Products
Co., 37th Ave. and E. 13th St.,
Oakland.
Real Estate consists of 77,100 sq.
ft. on corner, 200 feet on 47th Ave.
and 247 feet on 12th St., both streets
fully improved, one-half block from
Melrose Station at P. C. Improve
ments consist modern wood and con
crete one-story factory and of
building with floor space of 25,500
sq. ft., modern reinforced concrete
two-story warehouse with floor space
of 18,778 sq. ft. and reinforced con
crete factory annex with floor space
of 13,134 sq. ft. Real estate and im
provements valued at $130,000.
Sale at public auction before
Wm. H. Hayes, Referee in Bank
ruptcy, at his office, 706 Kastner
Bldg., 11th and Broadway, Oakland
on Monday, April 25, 1927, at 10
a.m. Sale for cash, or upon terms.
Right reserved to reject any and all
bids. Inspection may be obtained to
Ivey Marshall, 529 Seventh Ave.,
San Francisco, phone Sutter 4124,
or Reuben G. Hunt, attorney for trus
tee, 1604 Crocker First Nat. Bank,
San Francisco, phone Sutter 4112.

For Exchange —83-A
WANTED farm, prefer near Des Moines, might consider Ill. for $45,000; also have choice business property in Baldwin Park. Owner going east soon. Drake Bennett, 200 Lane Mtg. Bldg. TR. 8047.

GOOD southeastern South Dakota corn farm, 320 A., well imp. close to town, $100 per A. Will trade for L.A. city property. Owner, Box 1, Hoffman, N. Dak. LOFFLER, Bankers Realty Co., 801 Venice Bl. WE. 4696.

FIFTY-acre Iowa farm, well improved, good building, close to town, fine location, $15,000, clear, for Los Angeles clear. Elkhart, 106 North Broadway, Trinidad, Colo.

400 ACRES Delta County, Colorado. Will exchange for acreage or in
Los Angeles. Phone Own
er, WA. 6631.

EASTERN AND NORTHERN EXCH.
A SPECIALTY
W. H. WATCHEN CO. 613 Sun
Finance Bldg.

WANT 80, Calif. for Tacoma, Wash.
Prefer in or near Los Angeles. E.
Hall, 1126 Broadway, Tacoma, Wash.

IMPROVED 160, Texas Panhandle
wheat, alfalfa. AMY GREEVE,
Plainview, Texas.

5 ACRES, 91 miles north of Detroit,
Mich., what have you? 239 R. To
ledo Ave., Detroit.

ORANGE, LEMON, WALNUT Groves—Vineyards

For Sale —80
AVOCADO LAND
4% A. in the Vista Irrigation Dis
trict, all set out last October with
extra selected budded avocado and
citrus trees. Overhead sprinkler
water under pressure. Reasonably
priced. For appointment write P.O.
Box 128, Vista, San Diego co., Calif.

GRAB this! 15 A. budded walnuts,
interset with peaches, fine condi
tion, 7 yrs. old. Plenty water. $1000
p. a., easy terms. Petties, 648 Amer
ican Bank Bldg. VA. 5613.

TORRE LINDA, 10 a. oranges, frost-
less dist., beautiful loc. 7-rm. house,
barn, garage, tract, & tools, full
bearing crop, $16,000, no trades.
Wells, R.F.D. 1, Box 224, Placentia.

SUNKIST orange grove, ten acres.
Owner, 17-A, Mandarin Court, Van
Nuys, broker, Covine 18442.

75 A., walnuts, cor. Roscoe. DeSoto.
Trees bearing, $200 acre. 223 Story
Bldg.

For Exchange —83-A
$35,000. CLEAR, 75 A. navels, Val.
house, barn, team, tractor, pumps,
plant. Want income, THOMSON, 620
Security. ME. 0342.

40 AC. oranges, A-1 condition, good
improvements, clear. Will trade for
good income property & assume.
MARSHALL, Rm. 711, 606 S. Hill.

ORANGE, LEMON, WALNUT Groves—Vineyards

For Sale —80
AVOCADO LAND
4% A. in the Vista Irrigation Dis
trict, all set out last October with
extra selected budded avocado and
citrus trees. Overhead sprinkler
water under pressure. Reasonably
priced. For appointment write P.O.
Box 128, Vista, San Diego co., Calif.

GRAB this! 15 A. budded walnuts,
interset with peaches, fine condi
tion, 7 yrs. old. Plenty water. $1000
p. a., easy terms. Petties, 648 Amer
ican Bank Bldg. VA. 5613.

TORRE LINDA, 10 a. oranges, frost-
less dist., beautiful loc. 7-rm. house,
barn, garage, tract, & tools, full
bearing crop, $16,000, no trades.
Wells, R.F.D. 1, Box 224, Placentia.

SUNKIST orange grove, ten acres.
Owner, 17-A, Mandarin Court, Van
Nuys, broker, Covine 18442.

75 A., walnuts, cor. Roscoe. DeSoto.
Trees bearing, $200 acre. 223 Story
Bldg.

For Exchange —83-A
$35,000. CLEAR, 75 A. navels, Val.
house, barn, team, tractor, pumps,
plant. Want income, THOMSON, 620
Security. ME. 0342.

40 AC. oranges, A-1 condition, good
improvements, clear. Will trade for
good income property & assume.
MARSHALL, Rm. 711, 606 S. Hill.

ORANGE, LEMON, WALNUT Groves—Vineyards

Wanted —83-B
WILL trade my 113 acres of good, clear land in Missouri (Laclede county,) worth $2000, for lot or mortgages. Owner, 1014 Haas Bldg. Tucker 6648.

REAL ESTATE—For Sale—Miscellaneous —70

DON'T WAIT
UNTIL SATURDAY NIGHT TO TELEPHONE YOUR SUNDAY ADS TO THE TIMES. DO IT FRIDAY OR EARLY SATURDAY. 1:30 P.M. IS CLOSING HOUR FOR ALL CLASSIFICATIONS. MEtropolitan 2100.

$100,000 Profit Here
The last piece of highly desirable Ventura Blvd. frontage at reasonable price. 210 ac., 510 ft. blvd. frontage, planted walnuts. 1/3 prod. $2250 per ac. Terms WE 6202

40 AC. clear Miramonte, Fresno Co. What have you? Pho. TU. 7817.

ACREAGE, SUBDIVISION—Miscellaneous —70½

Subdividers Attention
23 acres budded walnuts, large pumping plant, 5 A. Concord grapes, 5-rm. modern house, 4 blks. to street car, a bargain. R. THORNTON SMITH, Tempe, Cal. Ph. Alhambra 8736-R-1.

HIGH CLASS SUBDIVISION PROPERTY—TWENTY ACRES suitable for RESTRICTED subdivision at COSTA MESA, Orange county, Calif. Price and terms right. E. A. SPAULDING, Fairview & 19th st., Costa Mesa.

5 OR 10 acres, Culver City, choice location, $4500 per acre. Schilling & Schilling, 10127 Jefferson Blvd., Palms

$1450 EQUITY in 2 blvd. acres. Romota farm. Will take 40% discount. $99787

WANTED—Real Estate

Miscellaneous —71-K
A separate department, specializing in business and income property for sale or exchange assures prompt efficient service to both buyer and seller. Send in your listings today.

PUBLIC SERVICE SALES CORP., 633 S. Spring st. L. A. TRinity 7947.

OWNERS
Have clear business lot, on Santa Monica Blvd., and cash, want business bldg., in Hollywood or southwest up to $60,000. Will assume.
Call Mr. Burdell.
L. L. Hullet Co.
7525 Sunset Blvd. GR. 5851.

If You Want Action
List your exchanges with
MANN & HUTTON
3469 W. 6th st. DU. 4101.

GOLDEN RULE SERVICE
Let me help you toe help others to happiness. Prop. bought, sold or exchanged, refinanced, inc. or rented. TOM WEAVER, 166 S. Western ave.

LIST your business and income proper
ties for sale or exchange with CAL-
INC., 520 Roosevelt Bldg. VA.
6201.

DO YOU WANT TO SELL NOW? WE WILL ABSOLUTELY SELL YOUR PROPERTY WITHIN 10 DAYS. 709 STOCK EXCH. BLDG. MI. 4631.

WANT home or duplex for 10-acre orange grove, with modern stucco bungalow, corner, Vermont, Ontario, city limits. Mr. Gear, WA. 1151.

CAN sell your property within 60 days or my commission is optional plan.
CALL BRIGHT, HO. 5718.

CASH & terms buyers waiting. Income & business. W. H. HAYES CO. TU. 3518

For Cash, Not Classified —71

WANTED for secondary school, tract of land 5 to 10 acres with or without buildings, with level space for athletic field. Address T. box 177, ART. 1194 E. 25th st. HO. 4518.

IF you have 6 or 7 rm. home, close to business or car, will trade for clear property here. Mr. Bickel, 2015 Hyde Park Blvd. Mar St. Pk. HO. 5009 or HU. 2127.

WANT business property, vacant or improved. Have wonderful 2-story Spanish home in Hollywood, 8 rooms, 3 baths, lot 110x200, beautiful fruit trees, shrubs, etc. Owner, Box 1, Times Branch.

WANT home to $10,000 to exchange for clear ranch valued $40,600. Call Mr. Bowser, GL. 4276.

CLEAR bldg. 1331 Laveta Ter. Value $31,000. What have you? Owner, WE. 1122.

NEW stucco double bungalow near Vt. Exchange clear res. lot, Hollywood section $4000 S. Vermont. TR. 2193.

PICO BLVD. corner. Will trade equity. Owner must make quick turn.—Address T. box 493, Times Branch.

15½ ACRES. One of the finest orange groves in LINDSAY. Submit offer. Call DAVE EVANS, HE. 5492.

SEE us for, real estate exchanges. Quick action. Stanwood Investment Co., 1031 Natl. City Bk. Bldg. TU. 2592.

WANT bungalow court, even deal, for foothill grove, $45,000, mtg. $20000. Box 449, Pasadena.

WANTED — Flat, court or apt. in Holly. for new 9-rm. res. Some cash & assume. Owners, GR. 4163.

WANT house to $10,000 as part on improved business, $23,000, leased. H. Hall, 1126 Broadway, Tacoma, Wash.

CLEAR business lot, want flats or apts., assume. Address T. box 459, Times Branch.

Country, Ranch Pty. —71-M

WANTED to rent with option to buy or will trade city property for ranch suitable for raising of hogs. Prefer location between Los Angeles and San Diego. Give full particulars. Price, rental. P.O. Box 1068, Sta. C, L.A.

REAL estate & ranches sold in 5 days at auction, get cash & price, eastern buyers. BYRENS, 501 Stock Bldg.

WANTED—Real Estate

Country, Ranch Pty. —71-M
FARMER WANTS RANCH
Have over 1000 ft. on two main traffic boulevards partly improved with best type of structures. Most conservative appraisals over $125,000. Encumbrance $65,000. Am a farmer and want going ranch for my equity. Will give quick, liberal deal. Phone TR. 8144. ORANGE COUNTY INVESTMENT CORP., 418 Pershing Square Bldg.

REAL ESTATE—For Exchange

Miscellaneous —72
80 ACRES
Level Silt Loam
$2400
West of Merced, in the heart of one of the most productive areas in California. No alkali. No hardpan. Good water conditions. Deep and well drained. Ideal soil for walnuts, vegetables, etc.
This property is priced away below actual present value. We have one section of this fruitage at last call to sell. It represents the largest land value in California today. NO TRADES but mighty easy terms. WRITE OR PHONE EVENINGS. AXridge 0563.
222 SOUTH RENO STREET.

18-ROOM FLAT
Near Lincoln Park. 55 ft. business frontage, good income. $14,000 equity. Priced for immediate exchange.

INCOME
3 rentals in business center of Highland Park. Will exchange $35500 equity for ranch with developed water.
Lyle D. Ripley, Realtor
814 Chamber Commerce Building.
Westmore 8425. Westmore 8426

AN ATTRACTIVE bungalow court. $113,000. Mortgage $46,000. Income about $13,000. Want good grove or other clear property.

80 ACRES clear on boulevard. Improved $80,000, for income.

DUPLEX, Hollywood, $25,000. Mortgage $6000 at 5%. Income $190 per month. Want acreage good for subdivision. See us for exchanges. Mr. Brown, W. H. Rees Co., Inc. 602 Union Bank Bldg. TRinity 6401.

Homesick for Portland
Close in 6-room home, in Pasadena, is offered at $9000. Want Portland, Oregon, in part payment.
Carl S. Newcomer Co.
933 East Colorado, Pasadena.

BETWEEN 8 AND 7:30 THE TIMES TELEPHONE SWITCHBOARD IS SWAMPED WITH WANT ADS. TO AVOID DELAY BY TELEPHONING YOUR SUNDAY ADS FRIDAY OR EARLY SATURDAY. MEtropolitan 0700.

HOLLYWOOD BLVD. Cor. Wonderful opportunity to own a bus. cor., nearly 100' well located; equity $40,000. Will take good home to about $30,000. Would consider a first class court if not heavily encumbered. Call Mr. Morris, Hollywood Blvd.

FOR exch. Gas station & stand with 5 acres full bearing oranges and grapefruit. Loc. on Foothill Blvd. cor. med. 6-rm. bung., equip. for 2000 chickens. Will take L.A. inc. property. E. M. Ingram.

OCEAN VIEW, RESTRICTED CLEAR SAN DIEGO LOTS FOR GOOD EQUITY. SUPERB HIGHWHERE! SO. COAST DEV. CO. 213 CHAMBER OF COM. BLDG. MI. 1245.

160 ACRES near Porterville, navels & valencias, 12 yrs. old, 6-room house, barn, etc. Ample water. Price $15,000, clear, want L.A. income. D. F. McCASKILL, 524 Andiks Bldg.

WANT bungalow, from $10,000 to $15,000, in Los Angeles, will trade 3½ acre corner in city of San Fernando, valued at $4000, and assume. Write full particulars. G. V., Box 153, Times Branch, Glendale.

HAVE 5 acres, choice clear, property, suitable for chicken farms, near Riverside. Will trade for clear Los Angeles and assume. Call K. A., 1126 Broadway, 606 Bank of Italy Bldg. Andiks 1252.

CLEAR 4-bl. corner $50, want orange or walnut grove clear. $35,000. Brick mansion in suburb, want income. Anderson, 7242 Melrose. WY. 1256.

720 ACRES (near) for wheat. Crop estimated at $30 per acre. On boulevard Madera Co. Price $78,000. Clear. $16,000. Submit offer. Call GEE, 211 Quinby Bldg. TU. 2189.

WHAT have you for $35,000 equity in income. Will trade for clear. OWNER, OX. 1546. 2112 Robbins Drive.

EXCHANGE

4-family flat, 5 rms. in each and one furnished. Excellent rental district. Income $2,400 per year. Will consider small house or good residence as part payment. Phone owner, WA. 9271 or WA. 7274.

COMP. furn. 10-rm house incl. baby grand piano, N. of Hollywd. Blvd. Price $12,000. Will trade for lots. $400. Want flat or home nr. Vermont Santa Monica Blvd. for equity. Lots at Lake Tahoe. 709 S. Vermont. DR. 9822.

$11,000 equity in 2 close-in flat bldgs on No. Hill. Income $1400. Want bung., duplex or lot. Bal. can be handled on terms. Owner, 1006 Chester Williams Bldg. MU. 8422.

WILL TRADE TODAY
Call me at once. I have new 14-r. Spanish duplex, very artistic, with 4 baths. Present income under lease, $2520. Must be traded at once. Mr. Harworth. OR. 4474.

WANT duplex, any part town, some cash, or clear San Diego property. Or will trade 7-rm. 2-story flat, Pasadena district. Income $3000. Room 410, 130 E. Colo. MA. 5749.

100 PER CENT loan value 6-rm. bungalow located on West 24th St. nr. P. Ingram, 3439 Mines Ave. AN. 5064.

BEAUTIFUL $15,000 home, almost clear. PRICED RIGHT, want GOOD income. OX. 2807. Eve. OX. 5376.

TWO houses on lot. Price $1350. Equity $6000. Want bus. or flat north of Washington. 2121 W. 29th st.

FOR trade, $16000 on West 24th Place nr. Ingram, bungalow. P. Ingram, 3439 MINES AVE. ANgelus 5064.

TRADE—La Jolla apt. 8 blk. S. Biv. Bld. New Inc. 2 baths. Bldr. sets lot WANTED, sedan on new house. Hancock Park. $12,500. Own GR. 7449

WESTWOOD, 12-rm. 2-bath home, 4 rms. What have U? Own. OR. 2791

Lots —72-B

TWO APT. SITES
North of Hollywood Blvd. that are exceptional. 149' frontage, which owner will divide. See Mr. Brown, A. B. STRODE CO. OL. 4121. 6772 Hollywood Blvd.

Clr. Lot On Los Feliz
Assume $10,000 on flat. W. side COTTRELL. 6921 Melrose. GL. 1719

FOR exch. lot 50x146, 1 blk. from City Hall. Long Beach. Will take L.A. equity to $20,000. Owner, Box F, 1815 st., Long Beach.

CORNER, best for prominent st. Vic. $10,000 cash. Owner, HO. 5439.

$3000 Eq. San Diego lot for L.A. or vicinity. 816 N. Orange Grove

Business Property —72-C

HOLLYWOOD BLVD.
Frontage between Vine and West. ern. 85x175 to an alley. Priced on cash basis, but will accept exchange. Residence on prop., pays $1200 year.
A. B. STRODE CO.
OL. 4121. 6772 Hollywood Blvd.

3 BRICK stores leased, on 50-ft. lot. Will take vacant ripe for improving to $15,000. Owner, LA. 4449.

STORE bldg. on good Western ave. corner to ex. for ranches. CUPIT. 2057 So. Alvarado. DR. 7441.

Income Property —72-D

For Sale or Exchange
New and Modern
16-Room Duplex
Each apartment has 4 bedrooms & 2 baths, 2 blks. from the new Beverly Hills High School. OWNER. OX. 1546. 2112 Robbins Drive.

EXCHANGE
4-family flat, 5 rms. in each and one furnished. Excellent rental district. Income $2,400 per year. Will consider small house or good residence as part payment. Phone owner, WA. 9271 or WA. 7274.

COMP. furn. 10-rm house incl. baby grand piano, N. of Hollywd. Blvd. Price $12,000. Will trade for lots. $400. Want flat or home nr. Vermont Santa Monica Blvd. for equity. Lots at Lake Tahoe. 709 S. Vermont. DR. 9822.

$11,000 equity in 2 close-in flat bldgs on No. Hill. Income $1400. Want bung., duplex or lot. Bal. can be handled on terms. Owner, 1006 Chester Williams Bldg. MU. 8422.

WILL TRADE TODAY
Call me at once. I have new 14-r. Spanish duplex, very artistic, with 4 baths. Present income under lease, $2520. Must be traded at once. Mr. Harworth. OR. 4474.

WANT duplex, any part town, some cash, or clear San Diego property. Or will trade 7-rm. 2-story flat, Pasadena district. Income $3000. Room 410, 130 E. Colo. MA. 5749.

100 PER CENT loan value 6-rm. bungalow located on West 24th St. nr. P. Ingram, 3439 Mines Ave. AN. 5064.

BEAUTIFUL $15,000 home, almost clear. PRICED RIGHT, want GOOD income. OX. 2807. Eve. OX. 5376.

TWO houses on lot. Price $1350. Equity $6000. Want bus. or flat north of Washington. 2121 W. 29th st.

FOR trade, $16000 on West 24th Place nr. Ingram, bungalow. P. Ingram, 3439 MINES AVE. ANgelus 5064.

TRADE—La Jolla apt. 8 blk. S. Biv. Bld. New Inc. 2 baths. Bldr. sets lot WANTED, sedan on new house. Hancock Park. $12,500. Own GR. 7449

WESTWOOD, 12-rm. 2-bath home, 4 rms. What have U? Own. OR. 2791

Lots —72-B

TWO APT. SITES
North of Hollywood Blvd. that are exceptional. 149' frontage, which owner will divide. See Mr. Brown, A. B. STRODE CO.
OL. 4121. 6772 Hollywood Blvd.

Clr. Lot On Los Feliz
Assume $10,000 on flat. W. side COTTRELL. 6921 Melrose. GL. 1719

FOR exch. lot 50x146, 1 blk. from City Hall. Long Beach. Will take L.A. equity to $20,000. Owner, Box F, 1815 st., Long Beach.

CORNER, best for prominent st. Vic. $10,000 cash. Owner, HO. 5439.

$3000 Eq. San Diego lot for L.A. or vicinity. 816 N. Orange Grove

Business Property —72-C

HOLLYWOOD BLVD.
Frontage between Vine and West. ern. 85x175 to an alley. Priced on cash basis, but will accept exchange. Residence on prop., pays $1200 year.
A. B. STRODE CO.
OL. 4121. 6772 Hollywood Blvd.

3 BRICK stores leased, on 50-ft. lot. Will take vacant ripe for improving to $15,000. Owner, LA. 4449.

STORE bldg. on good Western ave. corner to ex. for ranches. CUPIT. 2057 So. Alvarado. DR. 7441.

Income Property —72-D

For Sale or Exchange
New and Modern
16-Room Duplex
Each apartment has 4 bedrooms & 2 baths, 2 blks. from the new Beverly Hills High School. OWNER. OX. 1546. 2112 Robbins Drive.

EXCHANGE
4-family flat, 5 rms. in each and one furnished. Excellent rental district. Income $2,400 per year. Will consider small house or good residence as part payment. Phone owner, WA. 9271 or WA. 7274.

COMP. furn. 10-rm house incl. baby grand piano, N. of Hollywd. Blvd. Price $12,000. Will trade for lots. $400. Want flat or home nr. Vermont Santa Monica Blvd. for equity. Lots at Lake Tahoe. 709 S. Vermont. DR. 9822.

$11,000 equity in 2 close-in flat bldgs on No. Hill. Income $1400. Want bung., duplex or lot. Bal. can be handled on terms. Owner, 1006 Chester Williams Bldg. MU. 8422.

WILL TRADE TODAY
Call me at once. I have new 14-r. Spanish duplex, very artistic, with 4 baths. Present income under lease, $2520. Must be traded at once. Mr. Harworth. OR. 4474.

WANT duplex, any part town, some cash, or clear San Diego property. Or will trade 7-rm. 2-story flat, Pasadena district. Income $3000. Room 410, 130 E. Colo. MA. 5749.

100 PER CENT loan value 6-rm. bungalow located on West 24th St. nr. P. Ingram, 3439 Mines Ave. AN. 5064.

BEAUTIFUL $15,000 home, almost clear. PRICED RIGHT, want GOOD income. OX. 2807. Eve. OX. 5376.

TWO houses on lot. Price $1350. Equity $6000. Want bus. or flat north of Washington. 2121 W. 29th st.

FOR trade, $16000 on West 24th Place nr. Ingram, bungalow. P. Ingram, 3439 MINES AVE. ANgelus 5064.

TRADE—La Jolla apt. 8 blk. S. Biv. Bld. New Inc. 2 baths. Bldr. sets lot WANTED, sedan on new house. Hancock Park. $12,500. Own GR. 7449

WESTWOOD, 12-rm. 2-bath home, 4 rms. What have U? Own. OR. 2791

Lots —72-B

TWO APT. SITES
North of Hollywood Blvd. that are exceptional. 149' frontage, which owner will divide. See Mr. Brown, A. B. STRODE CO.
OL. 4121. 6772 Hollywood Blvd.

Clr. Lot On Los Feliz
Assume $10,000 on flat. W. side COTTRELL. 6921 Melrose. GL. 1719

FOR exch. lot 50x146, 1 blk. from City Hall. Long Beach. Will take L.A. equity to $20,000. Owner, Box F, 1815 st., Long Beach.

CORNER, best for prominent st. Vic. $10,000 cash. Owner, HO. 5439.

$3000 Eq. San Diego lot for L.A. or vicinity. 816 N. Orange Grove

Business Property —72-C

HOLLYWOOD BLVD.
Frontage between Vine and West. ern. 85x175 to an alley. Priced on cash basis, but will accept exchange. Residence on prop., pays $1200 year.
A. B. STRODE CO.
OL. 4121. 6772 Hollywood Blvd.

3 BRICK stores leased, on 50-ft. lot. Will take vacant ripe for improving to $15,000. Owner, L

TO LOAN—
Money

Diamonds, Jewelry —75-B
MONEY TO LOAN on diamonds, jewelry and other valuables. References leading banks & jwlrs. Courteous, private, confidential. Lowest rates. Estab. 1903
LADIES' DEPT.
MARKWELL & CO.
302 CITIZENS' NAT. BK. BLDG.
Corner 5th & Spring.

Furniture, Pictures —75-D
HOUSEHOLD FURNITURE LOANS EASY PAYMTS. Legal rates. 926 BARTLETT BLDG. TU. 1839.

AUTO LOANS—
and Financing —75-C

MIDDLECOFF'S
AUTO LOANS
EASTERN MONEY IS CHEAPER
6½% INTEREST
I HAVE BEEN COMMISSIONED TO LOAN
$1,000,000.00
NO NEW INSURANCE REQUIRED
L. L. MIDDLECOFF
131 S. OLIVE. WE. 2594

CONSERVATIVE
AUTO LOANS
Reasonable Rates
C. E. TOERMAN CO.
6763 Hollywood Blvd.
HE-4141

DONALDSON'S
AUTO LOANS
BANK-LIKE SERVICE
Dealers and Brokers
CONTRACTS PURCHASED
1144 S. Olive, L.A. WE. 9429.

HE loan money on automobiles to those passing our credit qualification as low as $10 or $100 per year. Inquire all charges.
Opposite Auto Club
AUTO CLUB LOAN CO.
2639 S. Figueroa. WE. 2171.

SE'S LAST
DRIVE TEN MINUTES AND
Save Plenty
CONTRACTS REFINANCED
THE AUTOMOBILE LOAN CORP.
1901 Sunset Blvd.

TO car too OLD, our car too new, to loan too large, no loan too small, drive auto, pay small mo. pmts.
Calif. Auto Finance Co.
(HARRISON FINANCE CO.)
2220 S. FIGUEROA. WE. 4764.

MONEY WANTED—
Real Estate, Collaterals —76

$350 DISCOUNT
$3,000 First Mortgage
Dyr.—5%—payable quarterly on $4000 equity—secure with note in beautiful residential section. All built-ins; oak floors, tiffany walls, tile bath and drain; 2 car garage; lawns, close to stores, school, car lines, theaters, etc. Give me a ring and let me take you out to see this exceptional loan, without any obligation.
MR. ANDERSON
1012 S. Hill St. Westmore 1274.

FIRST TRUST DEEDS WANTED
$5000, lovely 4-rm. stucco in beautiful Rosamonte Tract, Glendale's best loc. Discount 5%.
$5500, large 7-rm. Eng. residence, 3 bdrms., ½ inch oak floors, heating apparatus, open fireplace. Make any woodwork. Dbl. garage on lge. lot. 5% int. 5% disc.
$20,000, 1st mtge. 7 yrs., 8% int. on large 15-room residence, 3 baths. Lot 70x160, on Occidental Blvd. jus. 6th st. car.
GUARDIAN INVESTMENT CORP.
111 West 4th St. MU. 7151.

5% FIRST MORTGAGES
AND
FIRST TRUST DEEDS
We own and offer for sale conservative FIRST LIENS on improved properties in Los Angeles and suburbs, in amounts of $2500 to $25,000.
TORRANCE FINANCE COMPANY
1008 Pershing Square Bldg.
MUtual 8371.

ATTENTION HOME BUYERS
15% DISCOUNT
For legal purchase money trust deeds, 910 & 920 monthly payments behind mtge., guarantee first, on residence property occupied.
CALL MR. WOLFE, OX. 6143.

John A. Vaughan Corp.
1206 Wilshire Blvd., Beverly Hills.

$2000, 1st mtg., 5%, 3 yrs., prop. val. $6500, $6000, 1st mtg., 5, 3 yrs., prop. val. $5000, 1st mtg., 8%, 2 yrs. 5% bonus.
WM. H. WOLPERT MTG. CO.
1101 Rives-Stirling Bldg. TU. 4749.

WANTED—Money for building loans, 15 homes, $3500, first mtgs., China, Beverly Hills, Hancock Park, Los Feliz districts; $4000 to $100,000; 6% int., payable monthly; 1 to 4 p.m. TU. 2857. Mtge. Exp., 1234.

FOR sale, first trust deed, unpaid balance $4990, at 7%, payable $40 monthly; on home on Figueroa St. Will discount $300.
Gifford, 5464 5th av. Vermont 8262

WANTED, 1st mtg. on improved business property, $5000, 7%, 3 yrs. Will pay 2% bonus. Address X, box 197, Times Office.

8%, 1st Mortgage

We own & offer for sale conservative 1st mtgs. on improved business property. Amounts of $2500 up.
132 N. LARCHMONT. GL. 2161.

IF you have money to loan or invest, in amounts of $10 or up, I can place it on 6 mos. terms, at 1½% per mo. Every loan adequately secured. Address box 2, Times Office.

WANTED: $8500 3 yrs. 8% & bonus upon beautiful 10-rm. home just completed, Inc. Moreno Highlands overlooking Silver Lake. Val. $25,000. Mr. Berry, 4700 Cimarron.

WANT $7000, two or three years, 8% -$6150, close in business lot. Glendale, no phone required. Value $29,000. GLEN. 527.

$500, 8%, Beautiful 5-room, 2-story home in Beverly Hills, just south of Wilshire Bvd. Mr. MOSS, TR. 8164. 612 Bank of Italy Bldg.

WANT $ 2500 first mtge. on real estate loans. See J. B. Riggins with Jr. Stockwell Co., 924 W. 7th.
GRAY BUILDING.

FOR WILSHIRE-HOLLYWOOD loans (We always have money) see
THE WESTERN SAVE. REALTY CO.
3468 W. 6th st. DU. 4515.

WANTED—$11,500 for 6 months on second trust deed, 8% int., $15,000 property. Address box 190, Times Office.

WANTED, 1st mtge. $6000, 5 yrs., $45.34 per month, 2 new 5 room stucco homes, well located. Address L, box 190, Times Office.

$4000 WILL pay liberal bonus, security, 1 New 6-rm. stuc. bung., 2 gar. Owner's home, private. 6001 W. 45TH ST. VE. 2802.

WANT $2250 1ST mtg., 8%, on my new 5-room home worth $6500. No dealers. MRS. CROTSENBERG, owner, 6122 S. Bdwy. TR. 7127.

$12,500—On vacant business blvd. corner, 6 mo. & 8% & bonus. Prin. only. Address X, box 19, Times Office.

WANTED, $5000, 10%, a year on beaut. 5-room home; $1072 $40 av. 1st mtg. $5500 at 5½, Own. BO. 9165

CAN place your money on safe 1st liens at 7 or 8%, adequately secured. BEacon 2414.

WANTED, $3000 on first mortgage, will pay 8%. Address box 190, Times Office.

WANTED: $3500, 8%, 2 yrs. 1st loan on L. Brea business lot. Val. $12,500. Hall & Cameron, DR. 8611.

WANT $2500 $2300, $3000 8% CLOSE-IN HOMES. CLAUDE COLE
6166 SO. VERMONT. TH. 1074.

$2500 ON $4000 100-foot corner, S.E. corner 20th & Pearl, Santa Monica, next to Pico. EMp. 4612. L.A. 1st mtge. $3000 on $5000 lot. 8%. Box 2, Times Office.

$2500 1ST mtge. on new 2 yrs., 8% int. on large 15-room residence, 3 baths. Lot 70x160, on Occidental Blvd. jus. 6th st. car.
GUARDIAN INVESTMENT CORP.
111 West 4th St. MU. 7151.

5% FIRST MORTGAGES
AND
FIRST TRUST DEEDS
We own and offer for sale conservative FIRST LIENS on improved properties in Los Angeles and suburbs, in amounts of $2500 to $25,000.
TORRANCE FINANCE COMPANY
1008 Pershing Square Bldg.
MUtual 8371.

ATTENTION HOME BUYERS
15% DISCOUNT
For legal purchase money trust deeds, 910 & 920 monthly payments behind mtge., guarantee first, on residence property occupied.
CALL MR. WOLFE, OX. 6143.

John A. Vaughan Corp.
1206 Wilshire Blvd., Beverly Hills.

$2000, 1st mtg., 5%, 3 yrs., prop. val. $6500, $6000, 1st mtg., 8, 2 yrs. 5% bonus.
WM. H. WOLPERT MTG. CO.
1101 Rives-Stirling Bldg. TU. 4749.

WANTED—Money for building loans, 15 homes, $3500, first mtgs., China, Beverly Hills, Hancock Park, Los Feliz districts; $4000 to $100,000; 6% int., payable monthly; 1 to 4 p.m. TU. 2857. Mtge. Exp., 1234.

FOR sale, first trust deed, unpaid balance $4990, at 7%, payable $40 monthly; on home on Figueroa St. Will discount $300.
Gifford, 5464 5th av. Vermont 8262

WANT $2500 1st mtge. on new 5 rm. bungalow, close in, Hollywood. Will pay 8% int. Address box 190, Times Office.

WANT $2500 1st mtge. on new 5 rm. bungalow, close in, Hollywood. Will pay 8% int. Address box 190, Times Office.

$15,000 on vacant business corner, 6 mos., 8% & bonus. Address X, box 19, Times Office.

$3500, 3 yrs., 8%, on improved irrigated ranch. Appraised $15,000. Address box 190, Times Branch.

$5000 LOAN on Star corn. Vermont ave., 310x240 ft. 4 hses., 2 gar. & dairy barns, 9 yr. int., 2% bonus. TU. 2745.

WANTED, $2000, will pay 8% int. on 4-rm. modern bungalow, & car. Gifford 5464 5th av. Vermont 8262

WANT $2500 1st mtge., 8%, 2 yrs., on house, prin. $421 W. 37th st. GR. 2161.

WANTED — $40000 on Improved 3 acres near Whittier. Address W. box 191, Times Office.

WANTED, $5000, 1st mtg. loan on owner's $9350 home, WH. 2442.

$15,000, 7%, improved lot 100x142, Vernon & Figueroa. Worth $35,000. AD. 6104.

WANTED, $4000 at 7%, 5-rm. double stucco on Sunset Knoll. Ph. 597-027

$2500, 1 YR., 12% gilt, to $5000 1st trust deed. Box 191, Times Office.

$7000, 5 year W. 16-Harvard, $17,000 improved property. WA. 2401.

MORTGAGES—
Trust Deeds —77

I HAVE a $2000 trust deed, one year, 8%, for sale at par. Subject to $40000, 7% first mtg. Residential property value $25,000. Liberal discount for immediate action. Call OR. 3660. 7252 MELROSE.

WE BUY TRUST DEEDS FOR OUR OWN MONEY, BRING YOUR PAPERS. DEAL JUST LIKE A BANK.
TRUST DEEDS MUST BE LEGAL
MOORE & HARRAH
810 STE. FINCH BLDG. ME. 4773.

WANTED $2000 TRUST DEED

Want income property, will assume. Can add Western ave. flat building near Hollywood blvd. on larger deal. O. L. BOHLEN, 612 Black Bldg. Hooker 3967.

TWO GILT-EDGED, SEASONED 8% paper, PAYMENTS GUAR'TD. Collections made. Better be SAFE than sorry. CLAUDE COLE
6166 S. Vermont. TH. 1074.

WANTED, 1st mtge. and trust deeds on Hollywood, Beverly and Wilshire properties. Have money, any amt. J. & J. TAYLOR REALTY CO., 1604 W. Vine. HO. 7190.

FOR sale, legal trust deed, unpaid bal. $3,000 at 8% int., $40 mo. dbl. to 1st mtg. $2000. Disc. 20%, if monthly payments paid on account. Gifford, 5464 5th av. Vermont 8262

WANTED—$2500. Will pay 8% inter. & 2% bonus on new modern stucco, 5-room bungalow and garage. Gifford, 5464 5th av. Vermont 8262

WANT FARM to help finance lot and business building to $100,000 on one of Hollywood's corner. Address X, box 191, Times Office.

$5000, 7%, BEAUTIFUL large 10 rm. 2 story Spanish stucco, just off Wilshire Blvd. Very finest finish. Value $17,000. VEAZEY, TR. 0544.

MONEY to loan, 1st mortgage, $6000, 4-5 acres on Talegraph Road, value $22,500, 3 or 5 years. Box 2416.

$2500 AT 7%, no bonus, from individual on $9000 N.W. property Address box 2345, Times Branch.

WANTED—$500 for 6 mos. Pay 1% per month. Give good security. Address box 2412, Times Branch.

WANTED, $4000, 5% bonus, Truess Rd. business lot. Just off Wilshire blvd. Val. $6000. HE. 4111.

WANT $11,000, 7%, 2 yrs. on 2-story new Hancock Park corner. No brokers. WILSHIRE 4111.

$2000—7½—10 - room 2-story duplex on 18th & Arapahoe. Income $1440. Value $12,000. Tucker 4111. TR. 4404.

FIRST MORTGAGES FOR SALE
NORTHLAND MORTGAGE CO.
714 Bank of Italy Bldg. TU. 7672.

PRIVATE money for trust deeds, $1000 to $15,000. Well secured by improved property. Call Mr. Read, 5142.

WANTED—$500 for 6 mos. Pay 1½ per month. Give good security. Address box 2412, Times Branch.

$15,000 on vacant business corner, 6 mos., 8% & bonus. Address X, box 19, Times Office.

$3500, 3 yrs., 8%, on improved irrigated ranch. Appraised $15,000. Address box 190, Times Branch.

$5000 2nd TD, pays $27.50 per mo. Inc. 5% int. New 5-rm. stuc. for good dlr. 2570 Glen. Angel. 1 yr cured. Address box 2, Times Office.

WANTED: $8500 3 yrs. 8% & bonus upon beautiful 10-rm. home just completed, Inc. Moreno Highlands overlooking Silver Lake. Val. $25,000. Mr. Berry, 4700 Cimarron.

WANT $7000, two or three years, 8% -$6150, close in business lot. Glendale, no phone required. Value $29,000. GLEN. 527.

$500, 8%, Beautiful 5-room, 2-story home in Beverly Hills, just south of Wilshire Bvd. Mr. MOSS, TR. 8164. 612 Bank of Italy Bldg.

WANT $ 2500 1st mtge. on real estate loans. See J. B. Riggins with Jr. Stockwell Co., 924 W. 7th.
GRAY BUILDING.

FOR WILSHIRE-HOLLYWOOD loans (We always have money) see
THE WESTERN SAVE. REALTY CO.
3468 W. 6th st. DU. 4515.

WANTED—$11,500 for 6 months on second trust deed, $15,000 property. Address box 190, Times Office.

WANTED, 1st mtge. $6000, 5 yrs., $45.34 per month, 2 new 5 room stucco homes, well located. Address L, box 190, Times Office.

$4000 WILL pay liberal bonus, security, 1 New 6-rm. stuc. bung., 2 gar. Owner's home, private. 6001 W. 45TH ST. VE. 2802.

WANT $2250 1ST mtg., 8%, on my new 5-room home worth $6500. No dealers. MRS. CROTSENBERG, owner, 6122 S. Bdwy. TR. 7127.

$12,500—On vacant business blvd. corner, 6 mo. & 8% & bonus. Prin. only. Address X, box 19, Times Office.

WANTED, $5000, 10%, a year on beaut. 5-room home; $1072 $40 av. 1st mtg. $5500 at 5½, Own. BO. 9165

CAN place your money on safe 1st liens at 7 or 8%, adequately secured. BEacon 2414.

WANTED, $3000 on first mortgage, will pay 8%. Address box 190, Times Office.

WANTED: $3500, 8%, 2 yrs. 1st loan on L. Brea business lot. Val. $12,500. Hall & Cameron, DR. 8611.

WANT $2500 $2300, $3000 8% CLOSE-IN HOMES. CLAUDE COLE
6166 SO. VERMONT. TH. 1074.

$2500 ON $4000 100-foot corner, S.E. corner 20th & Pearl, Santa Monica, next to Pico. EMp. 4612. L.A. 1st mtge. $3000 on $5000 lot. 8%. Box 2, Times Office.

$2500 1ST mtge. on new 2 yrs., 8% int. on large 15-room residence, 3 baths. Lot 70x160, on Occidental Blvd. jus. 6th st. car.
GUARDIAN INVESTMENT CORP.
111 West 4th St. MU. 7151.

5% FIRST MORTGAGES
AND
FIRST TRUST DEEDS
We own and offer for sale conservative FIRST LIENS on improved properties in Los Angeles and suburbs, in amounts of $2500 to $25,000.
TORRANCE FINANCE COMPANY
1008 Pershing Square Bldg.
MUtual 8371.

ATTENTION HOME BUYERS
15% DISCOUNT
For legal purchase money trust deeds, 910 & 920 monthly payments behind mtge., guarantee first, on residence property occupied.
CALL MR. WOLFE, OX. 6143.

John A. Vaughan Corp.
1206 Wilshire Blvd., Beverly Hills.

$2000, 1st mtg., 5%, 3 yrs., prop. val. $6500, $6000, 1st mtg., 8, 2 yrs. 5% bonus.
WM. H. WOLPERT MTG. CO.
1101 Rives-Stirling Bldg. TU. 4749.

WANTED—Money for building loans, 15 homes, $3500, first mtgs., China, Beverly Hills, Hancock Park, Los Feliz districts; $4000 to $100,000; 6% int., payable monthly; 1 to 4 p.m. TU. 2857. Mtge. Exp., 1234.

FOR sale, first trust deed, unpaid balance $4990, at 7%, payable $40 monthly; on home on Figueroa St. Will discount $300.
Gifford, 5464 5th av. Vermont 8262

WANT $2500 1st mtge. on new 5 rm. bungalow, close in, Hollywood. Will pay 8% int. Address box 190, Times Office.

WANT $2500 1st mtge. on new 5 rm. bungalow, close in, Hollywood. Will pay 8% int. Address box 190, Times Office